MARSHALL FIELD & COMPANY

Are displaying an interesting assortment of

Valentines.

The latest ideas of native and foreign designers are shown here at their best—allowing the greatest range for selection. *First Floor.*

Hand Painted Sachets, 10c to 75c. Hand Painted Cards, 15c to 35c. Hand Painted Blotters, 15c to 25c. Hand Painted Bookmarks, 15c to 35c. Hand Painted Letters, 25c.

Standing Tissue Paper Novelties, 5c to 75c.

Hand Tinted Valentines, in boxes, 25c to 50c.

Art Valentines, in boxes, 50c to $1.50.

Valentine Letters, with Envelopes to match, 10c and 15c.

Satin Novelties, in boxes, $2.50 to $5.00.

Whistling Post Cards, satincenters, and mottoes, 5c.

AMUSEMENTS.

The Moody Bible Institute
Anniversary Exercises Tonight

Francis L. Patton
D. D., LL. D.
PRESIDENT PRINCETON THEOLOGICAL SEMINARY
Will speak at the
Moody Church
Faculty Male Quartet Will Sing

AUTO SHOW
COLISEUM THIS WEEK
Commercial Cars
Motor Cycles
Accessories
10:00 A. M. to 10:30 P. M.
Admission 50 Cents

CHICAGO OPERA HOUSE Last 6 Times
LAST BARGAIN MAT. TODAY. 25c to $1.50
ZELDA SEARS IN THE NEST EGG
SUNDAY NIGHT Seats on Sale Tomorrow
FOR THE LATEST MUSICAL SUCCESS
"When Sweet Sixteen"
Score by Victor Herbert. Book by Geo. V. Hobart, Augustus Cowles, Harriet Standon, Scott Wood, Florence Nash, Frank Doane, Frances Gaillard, Harrison Brockbank, May McCabe, Louis Powell and 50 Chorus.
NOTE—Victor Herbert will personally conduct the Orchestra on the Opening Night, Feb. 13.

THE NEW BLACKSTONE Theater
Hubbard pl., bet. Michigan blvd. & Wab. av. To-Nite at 8:15
MATINEE TODAY AT 2:15
"Tremendously worth seeing. Beautifully acted."
—RECORD-HERALD

DAVID BELASCO Presents DAVID WARFIELD
IN DAVID BELASCO'S NEW PLAY
THE RETURN OF PETER GRIMM

GARRICK Today at 2:30 and 8:15
Mats. Wed. & Sat.
and 8:30.
FORBES-ROBERTSON
In THE PASSING SHOW
THE THIRD FLOOR BACK
N. B.—Owing to phenomenal success of the above
IAN ROBERTSON
With Another Entirely English Company in "The Passing of the Third Floor Back" will open NEXT SUNDAY NIGHT, FEB. 19, for seven nights, with matinees Monday, Wednesday and Saturday, at the
PRINCESS Seats Tuesday

MAT. 25, 50c; 1:45
Eve. 50, 75c, $1; 7:45 AMERICAN
English Star Beau Brummel He is Perfect Geo. Lashwood
Karno's Comedians in "Wow Wows"
California Boys' Band of 38
FRANK HARTLEY | Mammoth Vaudeville

ORCHESTRA HALL—Seats 25c to $1.50
ELMENDORF Artist Recital
TONIGHT at 8:15. Friday Eve. at 8:15. Sat. Mat. at 2:15
VIENNA: Budapest—Salzburg—Ronig's—See
SUN. AFT. Norway "The Land of the Midnight Sun"

POWERS' TONIGHT AND TO-MORROW
MATINEES SATURDAY ONLY
"BEST LAUGH IN TOWN"
CHARLES FROHMAN Presents
FRANCIS WILSON
In His Own Comedy Success
The Bachelor's Baby
As Tender as "Little Lord Fauntleroy" and Three Times as Funny
IMPERIAL Madison and Western Ave. Mats. Tues., Thurs., Sat.
Lovers' Lane

Editorial Page - - - - 10
Reaping a Political Plague.
The Romance of Figures.
To Be Remembered.
With Both Feet in the Trough.
Good Work.
Mexico and the United States.

The Chicago Daily Tribune.

Features Page - - - - 8
Sporting Page - - - - 9
Business Pages - 11 to 14
Classified Ads - 14 to 19

VOLUME LXX.—NO. 34. THURSDAY, FEBRUARY 9, 1911.—TWENTY PAGES. * PRICE ONE CENT. IN CHICAGO AND SUBURBS. ELSEWHERE TWO CENTS.

CULLOM DEFENDS HIS HOME STATE IN SENATE SPEECH

Inferentially Admits Corruption in Legislature but Upholds the People.

WOULD CRUSH WRONGDOERS

Veteran Statesman Insists His Own Elections Have Been Above Suspicion.

SPEECH IS BLOW TO LORIMERITES

BY JOHN CALLAN O'LAUGHLIN.

Washington, D. C., Feb. 8.—[Special.]—Senator Shelby M. Cullom of Illinois has let no doubt in the minds of his fellow senators as to his view of the existence of corruption in the legislature which elected William Lorimer to the senatorial seat he occupies.

Squarely and unequivocally, Mr. Cullom stated on the floor of the senate today that corruption did prevail in the legislature, but he insisted the fair name of Illinois ought not to be besmirched because of the wrongdoing of a comparatively few public officials.

He failed to do what Mr. Lorimer and his friends ardently desired—give his colleague a clean bill of health. Nor did he denounce his election.

Feeling it would be indelicate for him to address himself directly to the Lorimer case, he announced he would not say in advance how he proposed to vote.

Defends Purity of Own Elections.

But Mr. Cullom vigorously defended the purity of his own elections, which had been questioned by Senator Bailey of Texas. Then he discussed, in compliance with the request of Senator Hale of Maine, Illinois' attitude with respect to corruption in its legislature. In this connection the following sentences taken from his remarks are pertinent:

That corruption has existed on the part of certain members of the legislature should not affect the honor and integrity of a whole state and besmirch its fair name throughout the nation. If Illinois is to be condemned on account of corruption in its legislature, there are few of the great states in the union not subject to similar condemnation. My record in public life for the last fifty years will show that I always have denounced corruption.

I do not hesitate to say now that any one guilty of corruption, whether in the legislature of Illinois or elsewhere, should be prosecuted and punished to the full extent of the law; but it is manifestly unfair and unjust to hold up the state to scorn before the nation on account of the wrongdoing of a comparatively few of its public officials.

Direct Confirmation of Corruption.

Such a direct confirmation of corruption in the legislature made by the senior senator from Illinois, whose record is clean and honorable, and who is held in high veneration by his colleagues, necessarily had a tremendous effect.

No one expected Mr. Cullom to say directly that Mr. Lorimer's election was procured by or was the result of bribery and corrupt practices, any more than it was expected he would say it was not.

But it was known Mr. Cullom would tell the truth, and would make a statement which would be an effective answer to Senator Bailey, to Senator Hale, and to the majority of the committee on privileges and elections.

After referring briefly to the history of the state and the great men it has given to the nation, Senator Cullom, possibly with Maine and Texas in his mind, observed the population of Illinois was composed largely of those and descendants of those who came from New England and the eastern and southern states.

Injures Chances of Lorimer.

Undoubtedly the effect of Senator Cullom's statement has been serious upon Mr. Lorimer's chances of retention in the senate. There are many senators who have become convinced both as the result of an examination of the testimony and from the speeches made for and against Mr. Lorimer that the corruption which existed at Springfield affected the senatorship as well as matters of legislation.

The Lorimer poll is undergoing startling changes. It was asserted a couple of weeks ago that more than fifty-five senators surely would vote against the exclusion. It was published yesterday that "over fifty senators are counted as certain for Lorimer's side of the case with more than half of the remainder doubtful."

Two senators friendly to Lorimer have completed a poll which shows, they say, that thirty-five senators have made up their minds to vote against him, thirty-five have said they will vote for him, and twenty are doubtful. This poll demonstrates that the Lorimerites consider themselves they are on the danger line of defeat.

SENATOR CULLOM'S SPEECH.

Senator Cullom said:

"Mr. President, I have been expecting for two or three days to say a few words about my state and myself. I do not know that it is worth while for me to say anything, but I feel as if my own state would expect me to do so.

"I have been silent, as senators know, while the discussion has been going on concerning the right of my colleague to retain his seat in the senate. No matter what senators may think, personally I did not be-

(Continued on page 6, column 2.)

SUMMARY OF THE NEWS.

THURSDAY, FEBRUARY 9, 1911.

WEATHER FORECAST.

Fair Thursday and Friday, not much change in temperature, moderate westerly winds.

Sunrise, 6:55; sunset, 5:15. Moonset, 4:04 a. m.

TEMPERATURE IN CHICAGO
(Last 24 hours.)

Maximum, 5 p. m.....33
Minimum, 4 a. m.....19

3 a. m.	21	11 a. m.	26	7 p. m.	33
4 a. m.	19	12 noon	28	8 p. m.	31
5 a. m.	20	1 p. m.	31	9 p. m.	31
6 a. m.	20	2 p. m.	33	10 p. m.	30
7 a. m.	21	3 p. m.	33	11 p. m.	30
8 a. m.	22	4 p. m.	32	12 p. m.	30
9 a. m.	25	5 p. m.	33	1 a. m.	28
10 a. m.	24	6 p. m.	32	2 a. m.	27

Mean temperature, 27; normal for the day, 24.
Excess since Jan. 1, 218.
Precipitation for 24 hours to 7 p. m., 0. Deficiency since Jan. 1, .85 inch.
Wind, N. W.; max., 21 miles an hour at 2:00 a. m.
Relative humidity, 7 a. m., 82%; 7 p. m., 76%.
Barometer, sea level, 7 a. m., 30.22; 7 p. m., 30.20.

TELEPHONE CENTRAL 100.

WASHINGTON.

Senator Cullom defends Illinois in senate speech; inferentially admits corruption in legislature. Page 1.

Taft on coming tour will tell west of necessity for reciprocity with Canada. Page 5.

POLITICAL.

City convention of Republican precinct workers abandoned because the mayoralty candidates refuse a slate indorsement. Page 1.

Many indictments voted in Danville; others may be voted today. Page 7.

LOCAL.

Government takes hand in crusade to secure pure ice cream for Chicago; three companies accused. Page 1.

Edgewater citizens demand better service by Northwestern "L." Page 1.

Stories of "slush" fund to aid fight for raise of police salaries increases opposition. Page 2.

Southerner urges Methodist churches to forget sectional quarrel and to unite. Page 2.

Friend of assistant head waiter confesses part in robbery at Rector's. Page 2.

Municipal commission members agree on outline of vice report. Page 2.

Supreme court decision sends Field museum trustees in search of park site. Page 3.

Bartzen says county board will reconsider budget. Page 3.

Testimony concluded in perjury case of Patrick J. Keeley. Page 4.

Chicago Telephone company's statement shows net earnings equal to 8.35 per cent on capital stock; increase over last two years. Page 11.

Exhibitors at Motor Truck show find snow of advantage in selling their wares. Page 11.

DOMESTIC.

Max Bendix, in reply to wife's suit for alimony, says marital quarrels hurt his work. Page 1.

Representative Gilbert has bill to make legal system simpler; measure backed by many judges. Page 7.

Railroad commission given jurisdiction over public utilities in administration bill. Page 7.

FOREIGN.

Chancellor Lloyd-George reported critically ill in Naples and rumors are afloat he may resign. Page 5.

Fifteen Mexican rebels killed and large amount of ammunition captured in battle. Page 5.

Duelist holds back fatal bullet because it would have cost him $1,000,000. Page 5.

Reciprocity is issue in debate in British parliament. Page 5.

Count O'Brien de Lassy denies complicity in murder. Page 5.

MAGAZINE—PAGE 8.

In the Society World.
News of Theaters.
Woman and Her Interests.
Round About Chicago.

SPORTING—PAGE 9.

Ad Wolgast and "Knockout" Brown fight six rounds in Philadelphia without decision.

Attorney for Waterloo club files new suit for injunction against the Three Eyes league.

Thirteen teams entered "Tribune" high school and academy basketball tournament.

"One Round" Hogan in city, tells of offer for three fights.

Jockey Lang is killed in first race at Jacksonville.

MOVEMENTS OF OCEAN STEAMSHIPS.

Arrived.	Port.
ADRIATIC	New York.
ALICE	Trieste.
ALGLIAN	London.
CARPATHIA	Liverpool.
CORINTHIAN	Halifax.
ESTONIA	New York.
HELLIG OLAV	New York.
PRESIDENT GRANT	Cherbourg.
TENYO MARU	Yokohama.
Sailed.	Port.
FINLAND	New York.
GERMANIA	Marseilles.
HAVERFORD	Liverpool.
IVERNIA	Queenstown.
LUSITANIA	New York.
MAITAI	San Francisco.
NIPPON MARU	San Francisco.
ROYAL EDWARD	Avonmouth.
ST. LOUIS	Southampton.
VENEZIA	Teneriffe.

WIRELESS REPORTS.

CAROLINE	Out 400 miles.	Due at New York Thursday a. m.
LA SAVOIE	Out 200 miles.	Due at Havre Thursday a. m.

EMMA EAMES PAYS $100,000; NOW CAN MARRY DE GOGORZA.

Deserted Wife of Opera Singer Finally Paid Sum She Demanded to Release Him.

[BY CABLE TO THE CHICAGO TRIBUNE.]

PARIS, Feb. 8.—The last chapter in the remarkable romance of Emma Eames and Emilio de Gogorza, which has interested the reading public of two continents, will be written early next spring, when the prima donna and the operatic baritone will be married.

Chief among the obstacles to an earlier marriage has been the attitude of Mme. Elsa Neumoegan de Gogorza, who was separated from her husband in 1909. De Gogorza obtained a divorce through the French courts some time ago. But before Mme. de Gogorza allowed her husband to obtain a divorce, it is said, she insisted that ample provision be made for her.

One hundred thousand dollars is said to have been the amount settled upon her. De Gogorza was possessed of no such sum, and Mme. Eames finally agreed to give De Gogorza the sum needed.

ICE CREAM GERMS ROUSE UNCLE SAM; NABS 3 COMPANIES

Federal Authorities Procure Warrants Against Thompson-Reid and Two Others.

CHARGE OLD EGGS ARE USED

Food Expert Finds That Shipments to Nearby Druggists Violate the National Law.

AIDS THE CITY HEALTH CRUSADE

The federal government took a hand yesterday in the campaign of Commissioner of Health Evans and the city health department to secure pure ice cream for Chicago. As the result of a quiet investigation which has been conducted by Assistant United States District Attorney A. R. Hulbert, under the direction of District Attorney Sims, an information against three large manufacturers of ice cream was filed with Judge Kenesaw M. Landis in the United States District court and bench warrants were issued for the defendants. The warrants are returnable today.

The three companies attacked are the Thompson-Reid Ice Cream company, 1601 Indiana avenue; McBride Bros. & Knobbe, 717 South Clinton street, and the Woodhull Ice Cream company, 3045 East Ninety-second street. The government charges these concerns with violation of the federal pure food law for shipments of impure ice cream from one state to another.

Calls It Unfit for Food.

The product so shipped in the instances on which the information is based is declared to have "consisted in whole or in part of a filthy, decomposed and putrid vegetable substance which renders the article unfit for food."

The first two bench warrants were issued against the companies, both being incorporated. The last warrant was issued for R. A. Woodhull and A. E. Woodhull, the Woodhull concern not being incorporated. J. D. Collins, who as president of the Collins Ice Cream company, engaged in a long controversy with Commissioner Evans several months ago, is also president of the Thompson-Reid company. Henry McBride, 5525 Michigan avenue, is president of McBride, Bros. & Knobbe.

The action of the government prosecutors is based on an analysis of three shipments of ice cream, one from each company, made by Dr. A. L. Winton, head of the government food laboratory, and his assistants. All were shipped on Oct. 5 and 6, the Thompson-Reid consignment being one tub containing 140 pounds of ice cream to the Red Cross Drug company, Racine, Wis., the McBride shipment being two tubs of 140 pounds each to the Kradwell Drug company, also of Racine, and the Woodhull consignment being one tub of 100 pounds to R. L. Felton, druggist, Valparaiso, Ind.

Bacteria Swarm in Product.

According to the government attorneys, Dr. Winton found as many as 500,000,000 bacteria in a cubic centimeter, approximately a quarter teaspoonful of the shipped product. Most of the bacteria were colon bacilli, which abounds in human and animal refuse. The analysis of these shipments was followed by an inspection of the plants of the different concerns. These inspections, according to Mr. Hulbert, showed that ice cream was being manufactured in low, poorly ventilated rooms, that in some places the workmen wore boots and worked in slimy water and that at one plant horses were stabled on the same floor on which the ingredients for ice cream were mixed. The inspection is said to have indicated that ice cream was being made from a chemically treated product of rancid butter, skimmed condensed milk, desiccated eggs, cornstarch, and coloring matter.

"These suits are the result of a quiet but energetic investigation which the government has conducted for several months," said District Attorney Sims. "The information filed in Judge Landis' court gives an idea of the evidence which will be presented."

"I am glad the government has made an investigation of the industry in Chicago and that some one is to be held to account," said Dr. Evans. "But I have been requested by Judge Cottrell not to make statements concerning the manufacture of ice cream by Mr. Collins' company and must respect the request."

Tells of Conditions.

Dr. Gottfried Koehler, head of the city laboratory, told something of conditions which the government inspectors investigated and of the manufacture of the frozen product.

"The government has been investigating the manufacture of ice cream for interstate trade in St. Louis and Cincinnati, as well as in Chicago," he said. "A considerable portion of the product is made from rancid butter, skimmed condensed milk, desiccated eggs which are transformed into egg powder and gelatin.

"There is a machine which is known as a 'homogenizer' which extracts the butter fat from old butter and mixes the material from which ice cream is made—or which is claimed to do this by ice cream manufacturers. We heard last summer that two such machines were being used.

"Much of the ice cream which is shipped is made from old cream which is allowed to stand for several days to make it thick. Such cream makes the final product fluffy. Gelatin is added to give it a smooth appearance. Often oleomargarine is used instead of butter, which is a flagrant violation of the pure food law."

Collins Prepares for Fight.

"The government hasn't good grounds for action against us," said President Collins at night. "We know what we are making and our product shows an average of only 80,000 noninjurious bacteria per cubic centimeter. That means it is practically pure, the state laws allowing 5,000,000 bacteria. We are prepared to go into court and fight this suit."

HONEST PETER'S ECONOMICAL ADMINISTRATION.

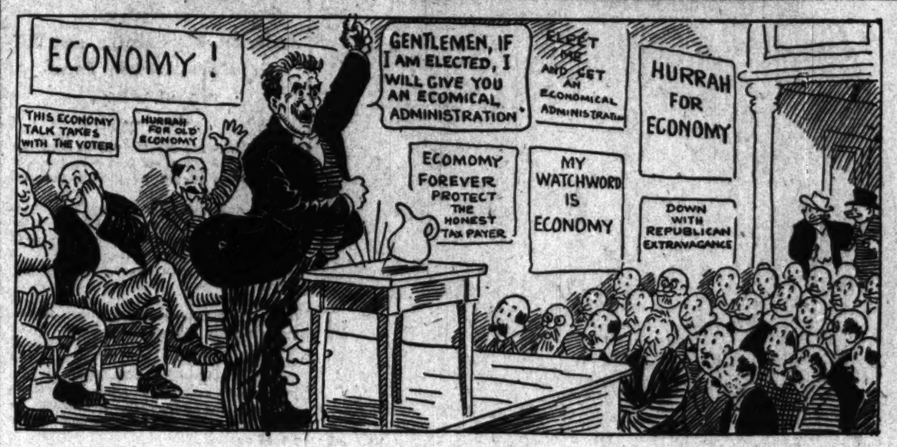

"Honest Peter" Bartzen before election.

"Honest Peter" after taking office.

Moral: Politicians' promises should be taken with a barrel of salt.

MARITAL DISCORD AFFECTED MUSIC

Max Bendix Says Work Was Injured Because of Quarrels with Wife.

SHE SUES FOR ALIMONY.

New York, Feb. 8.—[Special.]—Discord in the matrimonial duo of Angelica and Max Bendix, the violinist, who was recently concert master at the Metropolitan opera house, threw Mr. Bendix's system out of harmony, so that his work was seriously affected, according to affidavits submitted to Justice Page in reply to an application by Mrs. Bendix for alimony pending her suit for separation.

She sued on the ground that her husband abandoned her in Chicago eleven years ago. The court today granted her $1,000 counsel fees and $100 a month alimony for the support of herself and her daughter, Lillian Madelaine, now 20 years old.

Mrs. Bendix said in her affidavit that her only means of support was from a few rooms she rents out. She was married at Mamaroneck in 1889.

Informed About "Other Woman."

In March, 1898, she and her daughter went to Europe and in September of that year, she says, her husband wrote that he could no longer live with her because he had found a woman he truly loved. He told her the best thing she could do would be to stay in Europe and get a divorce. She came right back to this country and recovered him, but he got away again and said, "I am going for good."

Mrs. Bendix brought suit in Chicago for support and the court awarded her $150 a month winters and $125 a month summers. Her husband is in arrears over $5,000 on this alimony, she says. In the fall of 1909, in order to get a little money, she consented to have the alimony order amended so that she would get only $60 a month summers and $125 winters. Even then her husband paid her only for four months, she said, and last summer he went to Europe without leaving any provision for her support. Since April, 1910, she has lived on borrowed money, she says.

Answer Made by Bendix.

In his replying affidavit Mr. Bendix says that from 1890 until his daughter was born his relations with his wife were strained and they were quarreling constantly.

"The strain of constant quarreling interfered with my working capacity," said Mr. Bendix. "My work as a musician and my own personal temperament demand harmony in my personal relations and the effect of the constant state of affairs was apparent. The relief from my wife's absence when she went to Europe in 1898 was so great that I found I could never live with her again."

Mr. Bendix says it is true that he became interested in another woman, but says that as his friendship for her developed he told his wife all about it, and advised her to get a divorce.

GIRL IN COACHMAN'S LIVERY.

Eleanora Sears Drives Victoria Containing Chums Through New York Streets.

New York, Feb. 8.—[Special.]—Eleanora Sears, the young Boston society woman, has just added to her reputation for daring, winning a freak bet.

Miss Sears, it was disclosed, drove a victoria containing her chums, Mrs. Reginald Vanderbilt and the Hon. Mrs. Ward, down Fifth avenue on the afternoon of Jan. 27 behind a pair of spirited horses. The unusual feature was that she was dressed in the livery of the Harry Payne Whitney coachman.

She traversed a route previously stipulated in the wager, which included a turn around the Flatiron building and a spin about Madison Square garden.

SUITOR FINDS BLIND FIANCEE; ILLNESS CAUSES SEPARATION.

Pathetic Meeting of Pair Whose Romance Began in Luxury and Was Interrupted in Chicago.

Jacksonville, Ill., Feb. 8.—After a persistent search for Miss Annie Roedeger, his sweetheart, Hans Toelsdack had nearly given up hope of ever seeing her again when he found the girl in this city today.

Both left their homes in Saxony eleven years ago and embarked for this country to seek their fortunes and settled near Chicago. Shortly afterward both were taken sick and sent to different hospitals.

The girl's eyes were affected, and after undergoing an operation in a Chicago hospital she became totally blind. Upon recovering her health she was sent to the Cook county poorhouse and later to the Illinois State School for the Blind in this city, from which she was graduated last June.

Since completing her studies she has been living at the home of Philip Schultz here. For years Toelsdack has been searching constantly for her.

Miss Roedeger recognized her suitor's voice, although she turned sightless eyes upon him. The young woman almost fainted from joy and the meeting was a happy one. There is a touch of pathos, though, in the incident, for it is said the girl is now hesitating about marrying her childhood suitor for fear a blind wife might prove a burden to him.

BEACH BLOOMERS FOR THE FAT; LEAN WOMEN MUST USE PINS.

Twenty-seven Inches at Belt Smallest Size, with No Hobble, Lavish Colors, or Polka Dots, Says Order.

It is not the slender, sinuous, sylphlike, but the fat women who go to swim. If slim princesses would enjoy north side bathing beaches in the coming summer, they had better bring safety pins along.

Twenty-seven inches at the belt is the least they will find among the bathing suits to be purchased by the Lincoln park commissioners. The order was made up yesterday. Then, too, all the twenty-sevens may be gone. If you have a nineteen inch waist, it is well to take some stuffing along.

President Francis T. Simmons of the commission says swimming apparently is looked on as a fat reducer. Data at hand indicates that the tall, lithe, wavy sort do not frequent the bathing beach.

Bids from furnishers will be asked this week. Four hundred dozen pairs of bloomers will be advertised for.

The bloomer skirts are of the old standard type. No hobble. No lavish colors. Just plain dark blue without stripe or polka dots variation, which last, fashion dealers say, make corpulent women look larger.

CANES AT PROM? BIG PROBLEM.

Leaders at Outs as to Whether They Make Affair "Distinctive" or Provincial.

Will a Chicago university senior carrying a cane make the "prom" scheduled for Feb. 21 look like a "hop" at a jerkwater college? Leaders of respective wings of the grand march are at outs on the subject.

Ned Earle, who will lead the right wing with Miss Geraldine Brown, says the canes are necessary to make the affair distinctive.

"If they're so hard up to make it distinctive let's carry umbrellas or Teddy bears," is the answer of Roy Baldridge, who will lead the left wing with Miss Mollie Carroll. A board of arbitration may be created to solve the problem.

GERMANY'S RULER HAS COLD.

Physicians Refuse to Allow Attendance at Court Ball—Military Ceremony Is Canceled.

[BY CABLE TO THE CHICAGO TRIBUNE.]

BERLIN, Feb. 8.—The kaiser has a cold. His physicians did not allow him to attend the court ball given tonight. The military ceremony which was to take place tomorrow in connection with Prince Joachim's entrance into the army has been canceled.

CITIZENS DEMAND BETTER 'L' SERVICE

Edgewater Massmeeting, After Fight, Agrees on Petition to Northwestern.

"MORE CARS TO LIMITS."

As the result of the agitation voiced by citizens of Edgewater to "The Friend of the People" in THE TRIBUNE, for better service on the Northwestern Elevated railroad between Wilson avenue and the city limits, a massmeeting was held last night at the Edgewater Country club. It was decided to present a petition to the officials of the railroad company asking for improved service.

The "L" patrons who live north of Wilson avenue had prepared a petition to which 5,000 signatures had been secured by J. J. O'Connor, 5335 Southport avenue.

The meeting developed, however, an opposition to the petition, and Mr. O'Connor accused those opposing the petition of being in league with the railroad officials. After two hours of argument over the wording of the petition, a committee consisting of A. T. Brower, J. J. O'Connor, E. J. Frankhausen, A. F. Portman, H. D. Capitain, J. F. Hecht, and Ald. Winfield P. Dunn, and C. M. Thomson of the Twenty-fifth ward, was chosen to present the petition to the officials of the Northwestern road.

Petition for More Cars.

The petition reads as follows:

"We, the patrons of the Northwestern Elevated railroad, petition the officials of the above road to continue on to the city limits a number of Wilson express trains during the rush hours and thereby improve the service from Wilson avenue and north thereof. The same to go into immediate effect."

Both Ald. Dunn and Thomson said the petition was not clear enough and they opposed it for that reason. Neither alderman defended the service north of Wilson avenue. They said the service ought to be improved, but expressed the belief this could not be done by means of the petition. Mr. O'Connor replied the petition told clearly enough what was wanted by the patrons of the Northwestern elevated.

Charges Bad Faith.

Mr. O'Connor also accused the officials of the Northwestern of bad faith, and said he had been promised in behalf of the Edgewater people that the service would be improved, but that so far no effort had been made by the road to secure good service.

"I have seen Mason B. Starring, president of the road, a number of times," said Mr. O'Connor, "and he has definitely promised me each time that more trains would be put into service as far out as Howard avenue, but there is nothing doing when it comes to any action. Starring has been fourflushing long enough. We are entitled to better service than we are getting."

That the officials of the elevated road had injected politics into the struggle which is being waged for improved service was the charge made by Mr. O'Connor after the meeting.

STATE SENATOR BURKE DIES.

Member of Democratic County Executive Committee Succumbs Following Operation.

State Senator Frank C. Burke of the Twenty-fifth senatorial district died last night at his residence, 1619 Milwaukee avenue. He had been ill of tonsilitis and his death followed an operation intended for relief. Mr. Burke was elected to the senate last fall. He was city purchasing agent for a short time under the Dunne administration. He was county committeeman and also a member of the Democratic county executive committee.

CALL OFF MEETING OF PRECINCT MEN TO NAME A SLATE

Republicans Abandon Convention; Mayoralty Candidates Refuse Indorsement.

THOMPSON THE LAST TO ACT

Organization Sees No Reason to Give O. K. When He Lines Up with Merriam and Smulski.

JOHN C. CANNON OUT FOR CLERK

The city convention of Republican precinct workers, called for this morning to select "organization" candidates for mayor, city treasurer, and city clerk, was abandoned yesterday afternoon. There will be no convention or other caucus gathering, and the Second Regiment armory will not be opened.

The reason for calling off the proposed convention was that none of the mayoralty candidates would permit his name to be considered for the purpose of a slate indorsement. Ald. Merriam and John F. Smulski already had indicated this in their public declarations and Candidate Merriam had openly attacked the scheme in his campaign speeches.

Lastly came John R. Thompson, who at noon issued a statement refusing to permit consideration of his name by a conclave of precinct committeemen and declaring that he had adopted the same position as his two rivals, Merriam and Smulski.

Notices Ready, but Are Not Mailed.

When the news of Mr. Thompson's declaration reached Republican headquarters at 76 Fifth avenue, Assistant Secretary Emil Wentzlaff of the county executive committee was about to mail to the 1,822 precinct committeemen of the city and the 158 committeemen from the country towns the notices summoning them to the Second Regiment armory at 11 a. m. for the purpose of slating organization candidates for the city offices and also for the judgeships, for which special primaries will be held April 11. Chairman Charles Andrews of the executive committee came in with Paul Redieske and Mr. Wentzlaff told the news.

The first thing, it was decided, was to make sure that Mr. Thompson, whose supporters were the only ones expected to attend the convention, had been accurately quoted. He was questioned by telephone and affirmed the interviews.

"If no mayoralty candidate wishes to allow his name to go before the precinct committeemen," said Chairman Andrews, "I see no reason for calling them together."

Sees Leaders; Makes Decision.

An hour later, after conferring with Mayor Busse and other Republican leaders, Mr. Andrews made his final decision that there should be no convention. It was not necessary to take formal action, as the resolution introduced in Tuesday's meeting of the executive committee by Mayor Busse merely "requested" the chairman to issue a call for such a gathering. Mr. Andrews decided not to heed the "request."

Mr. Wentzlaff set a boy at work soaking the stamps off the 1,480 notices of the precinct committeemen, he himself being kept busy answering telephone calls from inquirers who had read that there was to have been a gathering but who had received no summons.

John C. Cannon, former chief clerk of the election board, who is county committeeman from the Twenty-sixth ward, announced his candidacy for city clerk as soon as the convention was declared "off." His petitions were started and will be ready for filing today, as will be Mr. Smulski's for mayor. Mr. Cannon said he would not "tie up" with any of the mayoralty candidates, but it was noted that he would "fit into" a slate with Merriam, South Side, for mayor, and Ald. Bellfuss, German-American from the west side, for city treasurer.

Thompson Still Uncertain?

The statement by Mr. Thompson that precipitated the collapse of what had been intended as a medium for his debut as the "organization candidate" was as follows:

"Inasmuch as Ald. Merriam and Mr. Smulski have refused to submit their names to the Republican county committeemen for an indorsement, I do not seek any advantage and will not allow my name to go before them."

This seemed to indicate that Mr. Thompson, whose petition had been filed, would take his chances in a free for all with Candidates Merriam, Smulski, Scully, and, probably, Thomas Hunter, whose petitions are in circulation. Later in the day, however, Mr. Thompson talked as if he were uncertain and was awaiting pledges of organization support from ward leaders.

"I will make my final decision within the next two days," said Mr. Thompson. "While I have received assurances of support from several sources, my mind is not made up absolutely."

Consults Two Factions.

The chiefs with whom Mr. Thompson was in consultation were in the Busse and Lorimer wings of the party. Up to Tuesday's meeting of the executive committee he counted on the support of both factions. Then he learned that while Senator Lorimer remained friendly, personally, the Lorimerites were refusing to mix with the Busseites.

Mr. Thompson also began sounding out the committeemen from the Busse wards to determine if they would follow the mayor and give full support to his candidacy. In the evening he turned his attention to the Lorimer wing, and was said to be in touch with the senator. Whether the result was satisfactory was not disclosed at night.

None of the Lorimer committeemen would have appeared in the convention called for this morning had it convened. Their decision was to remain out and see what happened.

SLUSH FUND TALK HURTS RAISE PLAN

Hopes of Winning Salary Increase for Policemen Wane as Opposition Grows.

ALDERMEN ARE AROUSED.

Stories of Money Gathered to Aid Fight Bring Promises of a Council Inquiry.

Strong opposition developed yesterday to the plan to force a raise of police salaries on the floor of the city council tomorrow when the budget comes up for consideration in committee of the whole.

Aldermen who hitherto have been favorably inclined toward the demands of the police and firemen declared during the day that if they find out that a slush fund has been used by the police, or even raised for the purpose, they will not only vote against the increase but will demand that an investigation be made to see where this money has been used.

Other aldermen who have been aroused by the stories of the $60,000 to $75,000 fund said to have been collected from all members of the police department to be used in "putting over" this pay increase say that even aldermen who may have given their word to vote for it will be deterred by the exposures.

Ald. Britten to Investigate.

Ald. Fred A. Britten of the Twenty-third ward, who has been counted as one of those who would vote for the increase, said at night:

"If I find that there is any basis to this story that a slush fund has been collected, I will fight on the floor of the council up to the last ditch against an increase in salaries. I shall demand an investigation. I shall insist upon knowing who collected the money, where it has gone, and whether any alderman has benefited by it.

"I don't believe the stories are true. I think that what the policemen intended by circulating that story was to bring about a condition whereby their salaries would not be cut. But it is a serious matter. I can't imagine that any alderman would accept any money from the policemen. In the first place it would be a foolish move, and in the second place I don't think there are any of that sort of aldermen in the council.

Would Have Had His Vote.

"But I am going to the bottom of this matter. I am in favor of giving both the policemen and the firemen an increase in pay, and if everything was square and above board, I think I would vote for it. But in the face of this talk about a slush fund, I shall be careful about casting my vote, and if I can verify the stories in any way, I will put up a fight that will be remembered."

Ald. Cermak is said to have received some definite information about the collection of this fund. He would not talk about the matter, but it is known that recently in an executive meeting of the finance committee he told the other members of the committee that information had come to him from sources that led him to believe that the stories of the slush fund were true. It was after this talk the committee decided against recommending the pay increase.

Foell Will Lead Fight.

Ald. Foell is prepared to fight the proposition to the last. He has prepared figures to show that if the 10 per cent increase is granted it will add to the police pay roll approximately $1,000,000, and that there is no possibility of the city's revenues being large enough to meet it.

"If we should grant this request of the policemen either one of two things would happen," he said. "Either the city would have to issue bonds to raise money for running expenses or else the members of the police force would have to take furloughs of one month out of the year without pay so as to make up the difference."

JUDGE WORRIED; GOES AWAY.

Disappears from Hammond Following Verdict Against Man with Six Children.

Judge John C. Harlan of Hammond has disappeared. He has not been seen since Dec. 15. The disappearance of Judge Harlan followed close upon a case heard in his court. The decision and entanglements that followed caused the judge considerable worry. A storm of criticism was also aroused. Early in December a man named Wishek was sued by a collection agency for a grocery bill of $6. Wishek brought his wife and six little children, ranging in ages from 2 to 12 years, into court. Judge Harlan allowed a judgment of $6 to be taken against Wishek.

PARENTS' SKIN SAVES BABY LIFE

Mother and Father Give Up 105 Square Inches of Cuticle to Their Scalded Child.

Sacrifice by her parents, Mr. and Mrs. Christopher Cheevers, 8607 South Peoria street, has saved the life of Annie Cheevers, 8 years old.

The child was scalded Jan. 21 by falling into a tub of hot water. The father and mother sacrificed 105 square inches of skin on Saturday to be grafted on their baby. Yesterday morning it was announced that the baby would recover.

Mr. Cheevers is a truckman of engine company No. 20 and will not be able to report for duty for another week.

GIVE MOODY FUND $26,000.

Three Persons Contribute This Sum Anonymously for a New Building.

Announcement was made last night by Dean James M. Gray of Moody Institute that three persons have given anonymously $26,000 toward the building fund that is being raised. This announcement was made at a meeting in Moody church.

Aurora Girl and Boy Who Shot Her as They Went by Night to Marry.

FLORENCE SALVOLM

GEORGE KARASEE

FEAR RAID ON GIRL'S ASSASSIN

Jailers Guard Boy Prisoner When Her Friends Gather.

BULLETS END ELOPEMENT.

Find Wounded "Queen of Little Hungary" on Railroad Tracks.

George Karasee, 19 years old, who confessed yesterday to the Aurora police that he shot his sweetheart, Florence Salvolm, on Tuesday evening after they had started to elope to Geneva, was placed under a special guard in the Aurora jail at night for fear angry friends of the young woman and many others of her race, who gathered about the jail, would attempt to lynch him.

The girl, who is only 16, is believed to be dying in St. Charles' hospital from five bullet wounds. She was known in Aurora as the "queen of little Hungary."

Girl Lies on Tracks Eight Hours.

Karasee told Chief of Police Michels that he shot the girl the first time accidentally at about 7 o'clock in the evening and then fired four more shots into her body through an insane impulse. The girl was found at 3 o'clock in the morning on the Northwestern railroad tracks and Karasee was arrested at his residence in Aurora several hours later.

The girl made a statement to the police at the hospital.

"I loved George and he said he loved me," she whispered. "He told me there were no more trains running and we would have to walk to Geneva, where we were going to be married. He told me to walk ahead after we had gone quite a distance. When I did something hit me on the back of the head and I fell down. I don't remember anything else."

Begs Girl to Protect Him.

Karasee was taken to the hospital to be identified by the girl immediately after his arrest and before he had made a confession. After he had gone the girl told the police he had asked her not to betray him.

"Flora, don't tell on me and I will pay all the expenses of the hospital and the doctor," she asserted he had said.

At the hospital it was said she could not live until morning. One of the bullets lodged in her throat.

The police started a search at night for $240 which was taken from the girl after she was shot. She had drawn this money from an Aurora bank before the elopement. The girl is the daughter of George Salvolm, a department head in the general shops of the Burlington railroad in Aurora.

4,700 LBS. OF OLEO IN COURT.

Alleged Colored Product Will Be Exhibit at Trial of Frank S. Goll.

The jury which will try Frank S. Goll and Claire Gottschall for alleged violation of the internal revenue laws in the oleomargarine crusade was completed yesterday in Judge Landis' court. Goll is the most involved, it is alleged.

An interesting exhibit is composed of 4,700 pounds of alleged illegally colored oleomargarine seized in three raids on Goll's place.

Goll conducted a butter store at 212 North Kedzie avenue and had a profitable wagon route to restaurants, hotels, hospitals, and private houses. A number of women will testify.

EDUCATION BUDGET GIVES $4,474,222 FOR NEW SCHOOLS.

Board Decides to Condemn Land for Greene Addition and Another Building.

Chicago public schools will have $4,474,222.63 available this year for new buildings and the purchase of school sites. The board of education yesterday received the report of the finance committee, which, in the building budget for the year, recommended that this sum be used for new buildings and grounds.

The report states there was available for building account purposes the sum of $6,478,758.67, against which there were liabilities of $1,841,511.04, and from which fund $600,000 had to be taken for the repair department, chief engineer, special assessments and general repairs, thus leaving $4,474,222.63.

Land adjoining the Greene school premises and a whole block bounded by Eggleston and Stewart avenues and One Hundred and Fourteenth and One Hundred and Fifteenth streets will be condemned for school purposes, according to action taken by the board.

RAIDERS TAKE CRAP SHOOTERS.

Detectives Capture Sixteen Players in Place Formerly Conducted by the Late "Mushmouth" Johnson.

In a raid by central station detectives at 464 South State street sixteen crapshooters were arrested last night. All but two of the men were negroes. The place formerly was conducted by the late John ("Mushmouth") Johnson, and since his death Dave McGowan has been proprietor of the saloon. The alleged gambling house is on the second floor.

RESULTS OF FOOD

Health and Natural Conditions Come from Right Feeding

See Below.

Man, physically, should be like a perfectly regulated machine, each part working easily in its appropriate place. A slight derangement causes undue friction and wear, and frequently ruins the entire system.

A well-known educator of Boston found a way to keep the brain and the body in that harmonious co-operation which makes a joy of living.

"Two years ago," she writes, "being in a condition of nervous exhaustion, I resigned my position as teacher, which I had held for over 40 years. Since then the entire rest has, of course, been a benefit, but the use of Grape-Nuts has removed one great cause of illness in the past, namely, constipation, and its attendant evils.

"I generally make my entire breakfast on a raw egg beaten into four spoonfuls of Grape-Nuts, with a little hot milk or hot water added. I like it extremely, my food assimilates, and my bowels take care of themselves. I find my brain power and physical endurance much greater and I know that the use of the Grape-Nuts has contributed largely to this result.

"It is with feelings of gratitude that I write this testimonial, and trust it may be the means of aiding others in their search for health." Name given by Postum Co., Battle Creek, Mich.

Read the little book, "The Road to Wellville," in pkgs. "There's a Reason."

Ever read the above letter? A new one appears from time to time. They are genuine, true, and full of human interest.

NEW CONFESSION IN RECTOR THEFT

Friend of Assistant Head Waiter Admits He Suggested the Robbery.

TRIO HELD ON CHARGE.

Anderson, Roy Saisline, and Willard Are Accused Formally of Crime.

Formal charges of robbery were made last night against the three men who arranged and executed the daring theft at Rector's Sunday.

Harry Anderson, alias "Casey," one of the trio, admitted his share in the affair in the afternoon, corroborated the confession of Roy Saisline and further implicated Charles M. Willard, the man who executed the robbery.

Inspector Lavin's men now are searching for the $3,302 that was stolen from the catering company. None of the money found Tuesday night in the safe in the saloon of William L. Loftus, 3022 Cottage Grove avenue, could be identified by Manager Abraham Frank and Cashier J. P. Adams of Rector's as part of the stolen cash. Loftus was released as no damaging evidence could be obtained against him.

Find Rolls of Nickels.

Two $1 rolls of nickels, which were among the amount taken from Loftus' safe, particularly have aroused the suspicions of the police.

The wrappers of these rolls bear the stamp of the Chicago Telephone company, with the number of the collector who took the money from the boxes of the nickel telephones and wrapped them. These nickels were collected by Frank O'Day of the telephone company on Jan. 27. Loftus asserted to Inspector Lavin that he purchased them from the collector for change.

"We have learned that the collector was not in the vicinity of Loftus' saloon on Jan. 27," said Inspector Lavin at night. "Loftus' explanation is not satisfactory."

Willard, who held up the cafe, maintained his innocence even after Anderson confessed his part in the robbery in the presence of Willard and Inspector Lavin. After Anderson had told his story Willard said:

"It sounds like I'll have to go up for the job, but I didn't do it."

Anderson Tells of Agreement.

Anderson told the inspector that he went to Rector's several times to see Saisline, who was assistant head waiter.

"I went down there to see if I could get work," he said. "We always met in the corridor. It occurred to me that the place would be easy to rob, and I suggested it to Saisline. He took up the idea and told me to get a man to do it. I brought Willard to Saisline's flat at 2843 Sheffield avenue and we fixed it up. We planned two different times in January to do the turn. Once we couldn't get the guns, and Willard had something else on the second time. Finally Willard said he wouldn't do the job, and I thought he had dropped it.

"I picked up a copy of THE TRIBUNE on Monday morning and was surprised to see that the place had been held up. I knew right away who had done it, and in the afternoon I went to the Hotel Warner to see Willard and get my share. But there was nothing doing. He said he didn't do it and refused to give me any money."

Inspector Lavin is convinced that neither Saisline nor Anderson got any of the missing money, and thinks Willard "double crossed" his partners.

MERRIAM SAYS FAIR TEST OF PRIMARY IS AT HAND.

Mayoralty Candidate Gratified by Organization's Decision Not to Call Slate Convention.

Ald. Charles E. Merriam, carrying his Republican mayoralty campaign into the Twentieth ward last night, called upon his hearers to join in a paean of rejoicing that the plan to name an "organization" candidate in convention had been abandoned. He spoke in Netherwood hall, West Taylor street and Marshfield avenue, and he was enthusiastically received by an audience of 1,000.

PLAN VICE REPORT OUTLINE

Municipal Commission Members Agree on Essentials.

WILL BE READY THIS MONTH.

Executive Committee to Hold Meeting Every Day.

An outline for the report of the municipal vice commission was agreed upon last night by the executive committee which met at the Union League club. There has been much discussion in the committee over the form of the recommendations to the council on the subject of legislation.

The reports of the subcommittees on law and legislation were the last to be received by the executive committee, and when they were read, it is reported, there were some recommendations for drastic legislation which did not meet with the approval of the majority of the executive committee.

Prepare Final Report.

At last night's meeting all of the reports of the various subcommittees were considered with a view to arriving at a scheme for a final report, and after much discussion it was decided that with certain minor modifications the report of the committee on law and legislation could be incorporated into the complete report, practically as it stands. The things in this committee's report, which it is said will be eliminated from the final report, are recommendations for legislation that lawyers have said would not meet the approval of the Supreme court.

General Policy Outlined.

The general policy of the executive committee's report to the commission was outlined and the task of coördinating the many reports from and the recommendations of the subcommittees with this general policy was begun. This task, it is said, will occupy the attention of the executive committee for several weeks.

Until the law and legislation committee has completed its report, there will be no meeting of the commission as a body, and for the next two weeks the executive committee will hold meetings nearly every day for the purpose of shaping a report which can be submitted to the commission for approval as the final draft which probably will be sent this month to Mayor Busse and the city council.

OBITUARY.

JOHN HENRY LOOMIS, one of the oldest active principals in Chicago schools, died suddenly Tuesday night at his residence in Ashland boulevard, near Adams street. He had been at his usual school work in the McLaren school during the day, had dined as usual, but shortly after he retired to bed his wife found him dead. Arterio-sclerosis was the cause of death. Principal Loomis was born at Sandy Hill, N. Y., on Aug. 9, 1841. He went to Michigan with his parents in 1849 and left a normal school to join the army in the civil war, where he served until disabled. He came to Chicago in 1875 as principal of the Wells school, where he remained until transferred to the McLaren school in 1906. The funeral will be held at 9 o'clock today from 1502 West Madison street. Interment will be made at Grand Blanc, Mich.

SAMUEL A. BUFFINGTON, president of the Consolidated Gas and Electric company of Chicago, died yesterday of inflammatory rheumatism at his residence, 5588 South Park avenue. He was 58 years of age. In 1906 he founded the Chicago Telephone Supply company. He was president of the Land company of North America and president of the Giant Construction company, which founded the town of New Chicago, Tex. He is survived by his widow and one son, Samuel Jr. and by his father, sister and brother. Masonic services will be held this afternoon at 4 o'clock. The body will be shipped to Salisbury, Mo., for burial.

MRS. MARGARET CAMPBELL, mother of Postmaster Dan Campbell, died at her residence in Pecatonica, Ill., last night of pneumonia. She was ill only four days. Mrs. Campbell was born April 23, 1841, and had lived in Winnebago county fifty years. She was one of three sisters who married three brothers. Besides the son one daughter survives her, Mrs. Kittie Daily of Pecatonica. Mrs. Ellen Campbell of Pecatonica and Mrs. Jeannette Campbell of Elgin are her sisters. Funeral services will be held in Congregational church in Pecatonica Saturday.

CAPT. A. C. LITTLE, a well known attorney and former mayor of Aurora, died yesterday. He was a civil war veteran.

ASKS METHODISTS TO UNITE FORCES

Southerner Tells Committee It's Time for Churches to Forget Sectional Row.

CITIES TO MAKE PLEAS.

Chicago May Withdraw from the Contest for Next General Conference.

Union of the Methodist Episcopal church and the Methodist Episcopal church, South, was urged strongly yesterday by John A. Patton of Chattanooga, Tenn., chairman of the book committee of the Methodist Episcopal church, which met at the Auditorium hotel for its initial session.

"There is no reason," Mr. Patton said, "why there should be more than one Methodist church in America today."

Mr. Patton's words called forth applause. The split in the church occurred in 1844 over the question of slavery and Mr. Patton insisted that church leaders above and below Mason and Dixon's line believe the time has come when the breach between the sections can be healed permanently.

Publishing Houses United.

The spirit of union found expression later in the day when it was decided the publishing houses located in New York, Cincinnati, and Chicago should hereafter be incorporated under one name and be known as "The Methodist Book Concern." The action was the result of instructions issued by the general conference which met in Baltimore in 1908 calling upon the publishing interests to seek reincorporation and consolidation.

"The Book Concern has had a record unequaled by any similar publishing interest in America," the Rev. Homer Eaton said. "When I was elected one of the agents in New York twenty-two years ago the dividends declared for the benefit of superannuated ministers to whom the profits go was $15,000. Last year the dividend was $170,000 and this year it will be still larger. The profits on the Book Concern in the last ten years have aggregated $3,068,716."

Hear Conference Pleas Today.

Pleas for the securing of the general conference in 1912 will be heard this morning. It is reported Chicago may withdraw in favor of the other cities.

SUES POLISH UNION OFFICIALS.

Wife of Former Treasurer Ostrowski Says She Deeded Property on Fraudulent Representations.

Mrs. Rosalia Ostrowski, wife of Theodore Ostrowski, former treasurer of the Polish Roman Catholic union, who was charged with a shortage of $92,000 of the union's funds, filed a suit yesterday against three of the present officials of the organization, alleging she had been influenced to deed property valued at $40,000 to the union through fraudulent representations.

Those named as defendants in the suit are Stanley Adamkiewics, president; Cosimir Gronkowski, chaplain; and Attorney N. L. Piotrowski.

Mrs. Ostrowski charged that the three officials of the union induced her to sign quitclaim deeds to her property by leading her to believe she was merely signing documents that were to be in effect bonds for her husband's alleged shortage.

ATTACKS PLEA OF PACKERS.

United States Attorney Says Past Evidence Does Not Give Them Immunity.

The "immunity bath" decision which ended the "beef trust" prosecution by the federal government in 1905 and under which the ten indicted Chicago packers are seeking to quash the present indictments was denounced by Pierce Butler of St. Paul, special government prosecutor, before Judge George A. Carpenter yesterday. Mr. Butler replied to the charge of Attorney Levy Mayer that the indictments are based in part upon testimony given by the packers during the first trial and which assured immunity. He declared past evidence did not give immunity for future crimes.

The Chicago Tribune.

Series E—Voting Coupon—Good for 1 Vote

For any regularly nominated candidate in The Tribune's Living Contest.

Name of Candidate.....

Street Address.....

City or Town.....

These voting coupons must be tied up in separate packages of 100 votes each, plainly marked with candidate's name and address on each package, and mailed to Contest Editor, Room 510, Tribune Building. Be sure the votes are counted correctly. CANDIDATE'S FULL NAME NEED ONLY BE WRITTEN ON ONE COUPON.

NOT GOOD AFTER FEBRUARY 25, 1911.

Flowers Delivered Promptly

By Our New Automobiles

Choice Flowers at Popular Prices

ROSES Fleischman

Railway Exchange Bldg.

Jackson Blvd. and Michigan Ave.

Floral Tributes as low as $3.00

CARSON PIRIE SCOTT & CO.

Interesting Values in Washable

House Dresses

Dresses that fit without alterations, giving style and individuality to the wearer, whether she be large or small. Exceptional values are offered.

At $2.95

Attractive collarless models in plain blue, pink or lavender. Trimmed with stitched bands of white pique and white cord buttons. Many other designs are also shown at this price.

At $2.75

Round collar house dresses in plain blues and tans, made with turn back cuffs and front of dress trimmed with bias fold of checked gingham. A very smart and becoming model.

At $2.50

Very attractive models, made of striped gingham, with turn-over collar. Square neck and collarless models are also shown in ginghams and figured percales.

Third Floor, North Room

PIANO Clearing Sale

The Chicago Music Co.'s Stock

Purchased at Forty-Five Cents on the Dollar

Considering the high quality of these instruments—they are rated very high by those who know them—the prices are unquestionably the lowest ever offered. We have sold scores of pianos during this sale, making scores of glad hearts and homes.

The assortment is still good, but choice should not be deferred.

New Pianos....	$119
Used Pianos....	65
Player-Pianos..	290

Our used stock is comprised of such well-known makes as J. & C. Fischer, Emerson, Hamilton, Kimball, Hallet & Davis, Howard, Steinway & Sons, Crown, Mason & Hamlin, Baldwin, Conover, Hardman.

A great stock of unrivaled variety and quality.

Outside Piano-Players, $35.
Parlor Organs, $5, $10, $15.
Square Pianos, in good repair, $10, $25.
500 music rolls, all kinds, 10c, 25c.

The above constitutes the most attractive money-saving sale ever attempted. A brief inspection is which you are most cordially invited will convince.

Terms of payment so easy that all can buy. An absolute guarantee given.

THE BALDWIN CO.
Manufacturers
A Safe Place to Trade
262 WABASH AVENUE

$50 pcs. Genuine MINK $15
Higher Values Equally Reduced

FURS AT THE FACTORY
LASKIN
Is closing out his Fur Factory Surplus and NOW'S your chance!

$90 FINE VALUE PONY COATS $32
Higher Values Equally Reduced

$150 FINE HUDSON SEAL COATS $75

$50 SHAWLS and MUFFS, BLACK MARTEN $25
Higher Values Equally Reduced

LASKIN THE FUR MAKER
STATE and ADAMS STS.
REPUBLIC BUILDING—TENTH FLOOR

BROWN'S BRONCHIAL TROCHES
are safe, effective and convenient. The best remedy for coughs, hoarseness and sore throat. Prompt and safe. Free from opiates—The oldest and best remedy.
Price, 25c, 50c and $1.00. Sample free
John I. Brown & Son Boston, Mass.

The Number Today is
242,451
Chicago Telephone Company
Main 796—Contract Department

CARSON PIRIE SCOTT & Co.

Interesting Values in Washable

House Dresses

Dresses that fit without alterations, giving style and individuality to the wearer, whether she be large or small. Exceptional values are offered.

At $2.95

Attractive collarless models in plain blue, pink or lavender. Trimmed with stitched bands of white pique and white cord buttons. Many other designs are also shown at this price.

At $2.75

Round collar house dresses in plain blues and tans, made with turn back cuffs and front of dress trimmed with bias fold of checked gingham. A very smart and becoming model.

At $2.50

Very attractive models, made of striped gingham, with turn-over collar. Square neck and collarless models are also shown in ginghams and figured percales.

Third Floor, North Room

PIANO Clearing Sale

The Chicago Music Co.'s Stock

Purchased at Forty-Five Cents on the Dollar

Considering the high quality of these instruments—they are rated very high by those who know them—the prices are unquestionably the lowest ever offered. We have sold scores of pianos during this sale, making scores of glad hearts and homes.

The assortment is still good, but choice should not be deferred.

New Pianos.....	$119
Used Pianos....	65
Player-Pianos..	290

Our used stock is comprised of such well-known makes as J. & C. Fischer, Emerson, Hamilton, Kimball, Hallet & Davis, Howard, Steinway & Sons, Crown, Mason & Hamlin, Baldwin, Conover, Hardman.

A great stock of unrivaled variety and quality.

Outside Piano-Players, $35.
Parlor Organs, $5, $10, $15.
Square Pianos, in good repair, $10, $25.
500 music rolls, all kinds, 10c, 25c.

The above constitutes the most attractive money-saving sale ever attempted. A brief inspection to which you are most cordially invited will convince.

Terms of payment so easy that all can buy. An absolute guarantee given.

THE BALDWIN CO.
Manufacturers
A Safe Place to Trade
262 WABASH AVENUE

50 pcs. genuine MINK $15
Higher Values Equally Reduced

FURS AT THE FACTORY
LASKIN
closing out his Fur Factory plus and NOW'S your chance!

FINE BLUE PONY COATS $32
Higher Values Equally Reduced
FINE SEAL COATS $75
SHAWLS and MUFFS, BLACK MARTEN $25
Higher Values Equally Reduced
LASKIN THE FUR MAKER
STATE and ADAMS STS.
PUBLIC BUILDING—TENTH FLOOR

BROWN'S BRONCHIAL TROCHES
effective and convenient. The best for coughs, hoarseness and sore throat. and safe. Free from opiates—The oldest remedy.
10c, 25c, 50c and $1.00. Sample free
Brown & Son Boston, Mass.

The Number Today is 42,451
Chicago Telephone Company
Main 294—Contract Department

BARTZEN RECALLS COUNTY'S BUDGET

Says He Will Not Stand for Crippling of Assessors' and Recorder's Offices.

CALLS SPECIAL MEETING.

Board to Reconsider Salary Cuts, but Will Not Abolish Newly Created Jobs.

Rampaging Peter Bartzen's salary boosted county budget will be reconsidered. He himself has suggested the action. The much patched up Democratic harmony is threatened seriously because of the inability of the county board members to agree upon a division of the newly created political patronage. Bartzen, despite his action, isn't criticising the amount of the proposed expenditures.

The immediate cause of the president's determination to call a meeting of the board to readjust budget items yesterday was traced to the attempts of Commissioners Kuflewski and Mendel to discipline the officers of the board of assessors and the county recorded, because slices of patronage were denied the two Democratic commissioners. Following salary cuts included in the budget in the assessors and recorders' lists, which threaten to entirely cripple the offices, the open charge was made that Kuflewski and Mendel had tried to "hold up" the offices they are trying to discipline.

Bartzen Says "No Holdup."

"I didn't do it?" President Bartzen declared when told of the charges, "and what's more I'm not going to stand for any political 'hold up' games or any crippling of the county offices."

"But both the assessors and the recorder's men declare that they will be unable to hold their experienced men at the cut rate salaries which are included in your new budget," he was told.

"The budget is going to be reconsidered," the president exclaimed. "I don't know what day we'll have a meeting, but it has to be reconsidered within five days if at all. I won't stand for any decreases which would cripple affairs in any office. I don't play politics that way."

Late in the afternoon, the president and John V. Clinnin, chief deputy recorder, held a conference upon the salary cut proposition. Mr. Clinnen asserted the salary cuts made in the budget would drive practically all of the experienced men out of the Torrens and the abstract departments.

President Bartzen said he considered the Torrens department of the greatest importance and thought it should be encouraged.

Job Hunters Besiege Them.

But the reconsideration was not the greatest of the troubles of President Bartzen and his Democratic board members during the day. Board rooms and contiguous corridors of the county building were thronged with job seekers and recommending friends looking for a chance at the 150 new places created by the new budget. They were insistent in their demands for audiences with the president.

Ald. Krumholtz, who waited long to see Mr. Bartzen on behalf of a "friend," finally became a target for the president's annoyance.

"I can't do anything now," Mr. Bartzen was heard to tell him. "Why don't you give us a little time? Say, why didn't you come around last night at 10 o'clock—we finished the budget about 8:30?" he asked, ironically. "You'll have to wait, that's all."

President Bartzen paid a flying trip to the county hospital during the morning, as did Commissioners Coffey and Fitzgerald and Civil Service Commissioner Dunn. Mr. Bartzen declined to explain the object of his and Mr. Coffey's visit. Mr. Fitzgerald, it was said, was trying to get an appointee placed there, while Mr. Dunn declared he went out to see if new plans introduced were running smoothly.

President Bartzen received a letter from Dr. L. J. Pollock, senior physician at the Oak Forest infirmary, asking permission to resign, following the civil service investigation there. Mr. Bartzen said he would accept the doctor's resignation.

Fight for Salary Increase.

The county board was made the object of a new attack at the hands of Democratic friends when Charles H. Mitchell, attorney for the board of election commissioners, served notice on County Attorney Tatge that the board must include in the budget a $4,000 salary for each member of the board. The budget as passed appropriated $4,000 a year for two members of the board and only $2,500 for the third, said to be Commissioner Taylor. County board members said the courts had held that the legislative act increasing the salaries of election commissioners from $2,500 a year to $4,000 applied only to new terms. One member, they say, is filling an unexpired term.

James M. Slattery, superintendent of public service, gave out figures during the day to show that Cook county dependents in the last year had consumed food and milk worth $815,117.

TWO HUSBANDS ACCUSE WIVES OF 'HURLING THINGS' AT THEM.

Jackets, Hatpins, Books, Hairbrushes, Knives, and Plates Among Articles Used as Weapons.

David F. Johnson, 6206 Lakewood avenue, a traveling salesman, yesterday accused his wife of trying to hurl him out of a window and other acts of cruelty. The charges were made in a divorce suit he started in the Superior court. Here are some of the other charges:

That in a fit of anger she threw a locket in his face and then struck him with her fists.

That she attempted to pierce his brain with a hatpin.

That she tore part of his vest and buttons off in another attack.

That she struck him on the head, breaking his hat.

Walter H. Scott is another husband who accused his wife of cruelty. Among the household articles he says she threw at him were books, hair brushes, knives, and plates.

NEIGHBORS IN BURGLAR HUNT.

Servant Screams as Robber Rushes Out of House and Escapes After a Long Run.

A burglar gained entrance to the residence of Mrs. Anna N. Dailey, 600 Graceland avenue, last night and stole jewelry valued at $[illegible]. As he was leaving the house a servant girl, returning, saw him. Her screams aroused neighbors, who chased the robber. He escaped.

Rookie Fire Nozzle Thieves.

Fire Marshal Seyferlich sought the aid of the police department yesterday to stop the theft of brass nozzles from standpipes on downtown buildings. He sent a letter to Chief Steward.

END SENATE STRIKE INQUIRY

Investigators Will Make Report at Early Date.

WOULD CHANGE LABOR LAW.

Conspiracy Statute Amendments Will Be Urged by Members.

With an inspection trip through a number of clothing factories the state senate committee appointed to investigate the garment workers' strike wound up its hearings yesterday and the downstate senators left on an evening train for Springfield.

Will Report to Senate.

A report to the senate will be made within a few days. Senator James A. Henson of Decatur, chairman of the committee, announced the committee will recommend a number of amendments to the statute on conspiracy designed to put the alleged "blacklisting" employment agency of the "association" houses out of business.

Remedial legislation designed to improve sanitary conditions in the clothing shops also will be recommended, and it is likely the committee will emphasize the necessity of broadening the powers of the state board of arbitration in order that it may have certain compulsory and mandatory powers in attempting to settle strikes and industrial disputes.

Says Conditions Are Deplorable.

"The sanitary conditions in some of the shops are deplorable," said Senator Henson. "There is poor ventilation and many other details of which we will make note in our report to the senate. We have discovered one big fact, and that is that the clothing industry of Chicago must be better regulated by law."

State's Attorney Wayman, who was requested by the committee to investigate alleged illegal conditions in the "association" clothing houses, refused to take the matter up.

SOUTH SIDE STREET CAR MEN WAGE FIGHT FOR "TRIPPERS."

After Winning Three Out of Four Other Disputed Points Special Appeals Will Be Made to Arbitrators.

With the settlement by arbitration of four disputed points, the south side street car men yesterday prepared to take up for settlement the alleged violation of contract by the Chicago City Railway company. This dispute, which is the principal point at issue, concerns the interpretation of the "maximum and minimum hours" clause in the union agreement and the wages of motormen and conductors operating "tripper" cars.

By the decision of the arbitration board in the four other points the men gained three points and the company gained one of its contentions. The points settled by the board are:

The discharge of Thomas Barrett, conductor, was declared justified and the company was upheld in its action.

Conductors and motormen on regular schedule runs shall receive pay for full schedule time whether they work fewer hours than the schedule calls for or are delayed by blockades or other causes.

In case a motorman or conductor reports for work and is unable to go out because his car crew is incomplete he shall be kept in the barn and paid full time.

Seniority shall be observed, even though a man is laid off for a season, and shall be entitled to all advances in pay by seniority.

ALTMAN LOSES SUPPORTERS AMONG LEADERS OF UNIONS.

Wave of Adverse Sentiment Against McArthur's Assailant—Said to Have Thrived on Sympathy Plea.

A wave of adverse sentiment against Vincent Altman, charged with shooting Lyle McArthur, organizer for the International Brotherhood of Teamsters, developed yesterday among officers and members of organized labor. It is said that Altman, ever since he was acquitted of arson and released in connection with the charge of throwing the bomb that wrecked the Chicago Telephone company's central exchange, has collected money from a large number of unions on a sympathy plea that he was being persecuted by the police.

Labor men estimated he collected in the neighborhood of $5,000 in this way. Members of unions would accompany Altman to meetings of local unions and they would appropriate money for Altman's "legal defense."

McArthur underwent an operation at St. Luke's hospital, but the physicians failed to locate the bullet, which penetrated the abdomen. It was said at the hospital that the patient has a fair chance of recovery.

Suffragists Who Will Besiege Legislature Today.

Mrs. George W. Trout. Miss Harriet Grim. Mrs. Ella S. Stewart.

Mrs. Minona Jones.

Springfield will be invaded today by an army of suffragists, who will besiege the state legislature.

Twenty-five women have been chosen to make weekly visits to Springfield to interview the legislators and to influence legislation in favor of the municipal suffrage bill. Other committees will be appointed to argue with the lawmakers when they return to Chicago for the week end. A special train will take women from all the suffrage organizations to the state capital when the bill is read in the legislature.

Among the women who are going to Springfield today, and who will be actively engaged in the fight, are Mrs. Ella S. Stewart, president of the Illinois Suffrage association; Mrs. George W. Trout, president of the Chicago Political league; Miss Grace Nicholes, Miss Harriet Grim, and Mrs. Minona S. Jones.

ENDS LIFE IN GRIEF FOR WIFE

Man Hangs Himself in Flat After Two Lonely Years.

PHONOGRAPH HIS SOLACE.

Leaves Sorrowful Note Near Picture of Dead Spouse.

Lonely and grieved over the death of his wife, John H. Tock, a bookbinder employed by Rand, McNally & Co., committed suicide last Tuesday by hanging himself from a door in his flat at 3617 North Marshfield avenue. His body was discovered yesterday by Mrs. Mary Schlitt, owner of the building.

Tock was 55 years old. His wife died about two years ago. He was devoted to her, and since her death often referred to the time when his life would be ended and he could be with her once more. On a dresser in his bedroom was a photograph of the dead woman. According to Mrs. Schlitt, he often took the picture in his hands and studied it intently.

Note Tells of Loneliness.

Beside the picture was found the following note:

"I can no longer bear the loneliness of my life. I am going to meet the loved ones gone before me. Let Horatio M. Tock, my son, be notified. There is $1,000 life insurance and let this go to my daughter, Gladys. There is $100 for the funeral."

"Since his wife died he was a changed man," said Mrs. Schlitt. "He appeared to be melancholy most of the time. His only companion was a phonograph."

Friend of Evelyn See.

Evelyn Arthur See, "revealer" of the "absolute life," resided with Tock and his wife several years ago at 1200 Wrightwood avenue. Mrs. Schlitt asserted that Tock told her last Saturday of his acquaintance with See and asked her several times whether she thought See to be guilty of the charges against him.

RIFLES FLAT IN 20 MINUTES.

Thief Works Rapidly While Owner Is Absent—Woman Thought Him Telephone Lineman.

Miss Bette Wright, 6401 Parnell avenue, left her flat for twenty minutes yesterday and found it rifled on her return. The thief took Miss Wright's sealskin sacque, valued at $150, and two gowns worth $50 apiece she had just finished for customers, besides bracelets, a necklace, and $15 in cash belonging to her niece, Miss Calm Hoke; $9 belonging to a roomer, Miss Louise Mathias, and two suits belonging to her nephew, Palmer Wright.

"I saw a young man, 24 or 25 years old, standing near the door across the hall from mine as I left the house," Miss Wright said, "and I looked at him sharply, but decided that he was a telephone lineman."

She now thinks he was the thief.

WORKS NEW CONFIDENCE GAME.

Woman Claims Relationship to School Girl, Then Sent Her to Aunt to Borrow Money.

School children have been made innocent confederates in a new confidence game operated along the north shore.

Marie Kennedy, 9 year old daughter of John W. Kennedy, truant officer, 844 Waveland avenue, figured in the latest case.

A woman approached the child on the street, claimed relationship, told of a surprise party for her mother, then sent her to the residence of an aunt, Mrs. Thomas H. Warner, 730 Waveland avenue, to borrow $11. The aunt gave the money to the girl. She took it to the woman, who disappeared.

KANSAS FAVORS EQUAL VOTES

Suffrage Question Put Up to the People of the State.

SURPRISE PARTY TO WOMEN.

Amendment Allows Them Ballot on All Save President.

Topeka, Kas., Feb. 8.—[Special.]—It is now up to the voters of Kansas to say whether or not women shall vote on all questions in this state except the presidency.

The resolution for a constitutional amendment, which was passed by the house last night, was taken up by the senate this afternoon and adopted with little opposition.

This proposition is a distinct one from that discussed by the senate and referred to the judiciary committee. The morning discussion had to do with a bill to permit women to vote in presidential elections. The resolution which was voted on favorably this afternoon submits to the men voters of the state an amendment to the constitution giving women a vote on senators, congressmen, and all state and legislative officers. They already have the right to vote for all city officials.

Surprise Party to Women.

The adoption of the house resolution was in the nature of a surprise party for the women and repaid in a measure their disappointment of the morning over the reference of the presidential vote bill to a committee.

The resolution was taken up immediately after the noon recess, when there were few women present, it having been supposed that the matter would not come up today.

Montana Kills Suffrage Bill.

Helena, Mont. Feb. 8.—The house killed the woman's suffrage bill by refusing to reconsider the vote by which it failed of a two-thirds majority.

LET WOMEN DECIDE IT.—DUNNE.

Rival candidates for nomination on the different party tickets for mayor have been asked as to their views on woman suffrage by the Chicago Men's Equal Suffrage league, which is allied with the Women's Equal Suffrage league.

Former Mayor Edward F. Dunne is the only one who has answered. His letter is as follows:

"I beg to acknowledge the receipt of yours of the 17th inst. and in reply would say that I am in favor of the extension of suffrage to women. I want, however, the women of the country to decide this matter for themselves. When a majority of the women who are directly interested manifest their desire for the exercise of the right to vote, that right should be given them."

SEEK PARK SITE FOR BIG MUSEUM

Stanley Field Says Trustees Have Given Up Hope of a Downtown Location.

AFFECTS CRERAR LIBRARY

Supreme Court Decision May Mean Skyscraper Instead of Lake Front Building.

The new $5,000,000 Marshall Field Museum of Natural History will be located in all probability a short distance north of the present site of the old building in Jackson park.

This practically was decided yesterday when the Supreme court of Illinois refused to grant a rehearing in the case, a decision formally having been given declaring that no public building or monumental structure shall ever be erected in Grant park where the trustees of the $8,000,000 museum fund wanted to have the building erected.

Park Site Is Probable.

"I am disappointed by the ruling of the Supreme court," said Stanley Field, president of the board of trustees of the fund, "but I guess there is nothing to do now but secure the Jackson park site, which I believe will be a short distance north of the present site.

"The Jackson park site will be more picturesque and later it will no doubt be more central than it is at present, for the center of Chicago's population seems to be moving southward.

"In all probability we will apply for a site from the South park commissioners at their next meeting, and I believe we will at once be furnished with a site."

Crerar Library Is Affected.

The ruling of the Supreme court disposes of the John Crerar library as well as the Field museum, and the library trustees now are contemplating erecting a skyscraper in the downtown section of the city. Several floors of the building will be used for reading rooms and stackrooms and the upper floors for offices.

TRAIN HITS SNOW SHOVELERS; KILLS ONE; TWO OTHERS HURT.

Men Tossed High in the Air When Caught on the Track Almost Without Warning.

Running at a speed of fifty miles an hour the Overland limited of the Northwestern railroad bore down upon a gang of seventy-five snow shovelers at work near the Kedzie avenue crossing early last evening. In the wild scramble to escape danger at a warning shout three men were trapped in the path of the speeding train. Two of them were injured seriously. One of them died several hours later and little hope is held out for the recovery of the other.

The dead:

BEITZ, ALBERT, Municipal lodging house; died at St. Luke's hospital, never having recovered consciousness.

The injured:

DONAHUE, EDWARD, Canal and West Madison streets; skull probably fractured, right ear torn off, and internally injured.

KOLISKI, JOSEPH, left knee cap broken, bruised about body and head.

All three of the men were lifted twenty feet into the air and deposited in the snow on an embankment, while the train sped on its way without stopping. Station and yard employés are of the belief that the engineer knew nothing of the accident.

WOMEN PLAN TO BETTER FIRST.

Ward Organization of Club Workers Agrees on Greatest Needs of Downtown Chicago.

Three great needs of the First ward were told last night when the branch organization of the Woman's City club met at the Auditorium hotel. Here are the lines of work presented for consideration:

Cleaner air.

Children's welfare.

More bathing beaches.

The ward organization indorsed the bill prohibiting children from selling articles on the streets. Miss Kate Adams, the ward leader, presided at the meeting.

Red Raven cures constipation. A medical water that will cure you. Get relief! Act today! Everywhere 15c. "Ask the Man."—Adv.

THE HUB
Henry C. Lytton & Sons

AN ounce of action is worth a pound of procrastination—attend this sale *today*. You can get a $30 or $27.50 or $25 or $22.50 suit or overcoat for only

$15

SUITS and overcoats that were $35, $40, $50, now

$20 & $25

Because

we are cutting the price doesn't signify that the quality has been lowered. We are anxious to rid ourselves of the winter clothes, and we are doing it.

Bart.

CHICAGO SHOPS:
44 AND 46 ADAMS
151 & 153 DEARBORN

"Mister Mousey, spare O spare
That lovely can to me!
My wild despair
Upon this chair
Bespeaks your charity."

Soup is one of the most important foods on your table.

Why not have the best? Why not have what you *know* is pure and rich and wholesome?

You make no experiment when you insist on

Campbell's SOUPS

Every ingredient used in them is of prime, choice quality—the very best obtainable; and *selected specially for this one purpose.*

They have all the palatable satisfying flavor of the best "home-made" soups; with none of the fuss and bother in preparing them.

21 kinds 10c a can

Just add hot water, bring to a boil, and serve.

JOSEPH CAMPBELL COMPANY
Camden N J

Look for the red-and-white label

EXPERIENCED ADVERTISERS PREFER THE TRIBUNE

UNION TRUST COMPANY
CHICAGO
A BANK OF STRENGTH AND CHARACTER

Savings accounts opened with us during the first ten days of *every* month bear interest from the first. This is a special feature which the Union Trust Company is the first bank in Chicago to adopt. Open an account with us today or tomorrow.

TRIBUNE BUILDING
Madison and Dearborn Sts.

THESE shoes that we're now clearing are just like the shoes we've been selling so many of all winter; and now we're willing to take so much less than they're worth, in order to clear the stock for spring goods, that you certainly ought to get yours now.

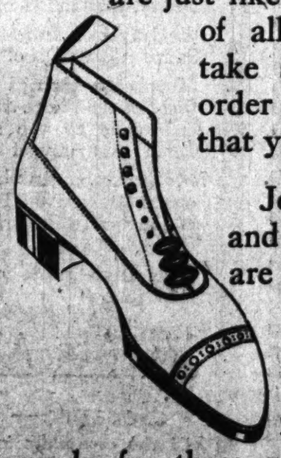

Johnston & Murphy bench made shoes and our other lines of $6, $7, $8 shoes are now in a special sale.

We'll fit you at $4.85.

Here also is a big line of $3.50, $4, $5 shoes; no better were ever made for these prices; we are clearing broken lines, all leathers, all sizes.

Take your choice at $2.85.

Maurice L Rothschild

Specialists in good clothes; and nothing else

Money cheerfully refunded

Southwest corner Jackson and State

Chicago Minneapolis St. Paul

The home of Hart Schaffner & Marx clothes

SCANLAN STOPS CITY SUIT INQUIRY

Declares Court Will Not Go Into Competency of Corporation Counsel's Office.

CASE IN ORIGINAL STATUS.

Brundage to Push Libel Actions Despite Singleton's Denial of Fraud Hint.

Judge Kickham Scanlan of the Circuit court brought to a sudden close yesterday afternoon his investigation of the charges made by the Citizens' association that lax methods were used in settling claims against the city for $700,000 damages on account of track elevation.

The ground of the judge's action was that the report sent out by the association attacked only the competency and not the integrity of Corporation Counsel Brundage and his assistants.

This leaves the case exactly where it stood before Judge Scanlan summoned all of the lawyers involved in the report. The jurist's anger was aroused when he noticed in the report that eight of the damage suits referred to were tried before him.

Judge Explains His Action.

In ending the investigation he stated from the bench:

"If Mr. Brundage and his assistants were not guilty of fraud, and if it is simply the purpose to show here that they made mistakes as lawyers in trying these matters, I cannot listen any further. I am only interested in the question as to whether or not they are guilty of fraud and collusion.

"I have not the right to test the ability of Edward J. Brundage or any of his assistants. If I did, I would get into an interminable investigation that would involve the entire bar of the country. Attorney Darrow, who is amicus curiae, and Attorney Gregory and Attorney McNab have told me that they do not claim there was any fraud or collusion, and with that my investigation closes. You may fight out in other courts your trouble with the citizens' committee."

Corporation Counsel Brundage said, following the close of the inquiry, that he considered the court's action a vindication of himself and his assistants, but intended going ahead with his libel suits for $100,000 against Secretary Shelby M. Singleton and the executive committee of the Citizens' association.

No Hint of Fraud, Says Gregory.

S. S. Gregory, counsel for the association, said that he did not construe the report as charging fraud or collusion between counsel for claimants and the city, but as deprecating a practice susceptible of gross abuse, and, in the judgment of the committee, less likely to protect the rights of the city than the methods which obtained under previous administrations.

"It was stated to Judge Scanlan that the association had made no claim of fraud," he said. "Upon his suggestion and that of Mr. Darrow, however, the executive committee authorized the production of such facts and circumstances as were available."

Wants Inquiry Continued.

Attorney George W. Miller, representing the corporation counsel's office, after the announcement by Judge Scanlan, insisted that the investigation be continued. This led to a warm argument between the court and the attorney.

"Mr. Miller, the court is just as jealous of its honor as any judge could be," replied Judge Scanlan. "But I don't want any better vindication than I have had in this court room. The citizens can form their own opinions as to the merits of the representations of the Citizens' association."

EDWARD F. DUNNE has a supplementary petition containing approximately 10,000 names which he will endeavor to file today with City Clerk Francis D. Connery. If that official refuses to accept this additional petition, the former mayor and judge will put it under his arm and wend his way to the office of the board of election commissioners and will try it on them. He will be accompanied on this mission by his son, Edward F. Dunne Jr., and his campaign manager, former Ald. James Bradley.

No particular reason is assigned by Mr. Dunne for wishing to file this petition in addition to the one containing 8,000 names, which he already has filed with the election commissioners, except that he wants to file the biggest petition of all the candidates for the Democratic mayoralty nomination.

Mr. Dunne addressed three meetings yesterday. In the afternoon he spoke before the Chicago Firemen's association in the Masonic temple, and in the evening he had meetings in the Sixth and Thirtieth wards. He found a text for his evening speeches in the difficulties of the Republican bosses in getting behind a candidate to succeed Mayor Busse.

"Have you noticed how things are shaping in the Republican party since Busse announced his withdrawal from the race?" he asked. "Have you heard the call for a convention of precinct committeemen to nominate a candidate for mayor? A convention, forsooth! By what authority, in right or in law? It is on a par with the action of the self-constituted bosses of our own party in calling the county central committeemen together, and by a species of bribes, threats, and lies compelling them to indorse a candidate for mayor, whether they wanted him or not.

"Is it not time for you to look into that episode of the present primary campaign and determine how far it was an invasion of the rights and prerogatives that are guaranteed you under the direct primary law? If you permit it to go unpunished now, isn't it likely that the same designing men will further invade your rights hereafter, and in time arrogate to themselves all the powers that now belong to you?

"That is what they are aiming at. They are not eager to destroy Busselism. They are not keen to cut off the sources of plunder from which they have drawn rich dividends during all their political careers and which in many cases have yielded great fortunes which have raised their possessors to heights of power and influence. They would not be in politics if it was not for the plunder. They will get out of politics when plundering ceases to be a profession that can be practiced with safety."

Mr. Dunne told the firemen that when he is elected mayor he will do all he can to bring about the two platoon system. He said the reason Chicago has not the money to give them that system now is because "millions are squandered, some of the money being used for criminal extravagances."

Tonight he will speak at Chicago Commons, in the Seventeenth ward. Others on the platform with him will be Raymond Robins, James Hamilton Lewis, and County Treasurer William L. O'Connell.

Dunne workers took many affidavits of residence to the election commissioners for filing.

CARTER H. HARRISON'S organization work appeared in part last night when close to 5,000 affidavits of registration were filed with the election board by representatives from his central committee or his ward clubs. In all about 20,000 such affidavits were turned in by the backers of all candidates, both Republican and Democratic. The board had issued 137,664 blank affidavits.

The big rush came late in the afternoon and in the evening, the election commissioners, on advice of Attorney Charles H. Mitchell, having decided to keep the office open until midnight. At its same session the board held that Feb. 13—next Monday—will be the final day on which nominating petitions for the primaries Feb. 28 may be received.

In anticipation of attempted election frauds because of the fact that only precinct committeemen, most of whom are "organization" men, may name challengers, two each, the election board was asked to rule on the question of who might name challengers where precinct committeemen failed to act or had resigned. It had been reported that the Democratic county managing committee would try to name the challengers, upon whom will devolve the duty of seeing that there is no "repeating" or other frauds under the names of persons registered by affidavit, against whom no suspect notices may be issued.

"Where a precinct committeeman was elected," said Attorney Mitchell, "he alone has the power to appoint such challengers. No committee or organization has any power to remove such committeeman in any precinct, but, on the contrary, any such action by any so-called 'managing committee' of any party is without effect and should be disregarded. No letter or credential should be issued by any but the originally elected precinct committeeman, and any precinct committeeman pretending to act under appointment by the 'managing committee' is acting unlawfully.

"I am therefore of the opinion that in precincts where the lawfully elected precinct committeeman has been 'ousted' he nevertheless remains the lawful committeeman of the precinct, and alone has power to appoint challengers; that in precincts where no lawful precinct committeeman were elected the judges of the election are alone vested with power to appoint the challengers."

Mr. Harrison spoke last night in the Seventh and Thirty-third wards. Tonight he will be heard at four meetings—in the Thirty-fifth ward at Library hall, Waller avenue near Lake street; in the Thirty-fourth ward at Dewey hall, Twelfth street and Fortieth avenue; in the Twentieth ward at Oakley hall, 2248 West Madison street, and in the Ninth ward at Twentieth and Halsted streets.

ANDREW J. GRAHAM'S La Salle hotel campaign committee patted themselves on the back yesterday in a "boosting" letter which was sent to all the Democrats who voted at the September primaries.

"Just take it from us we have the only bona fide, simon pure, blown in the bottle Democratic candidates," was the substance of the appeal. "See what we did last fall and if you don't think we'll win a big victory this spring you're badly mistaken," is the gist of their self-praise.

The letter is signed by Chairman John McCarthy and Secretary William Legner of the county central committee. After assuring the Democrats of Chicago that the committee represents them, the letter goes on to state in "caps": "This was the committee which had the entire management of the campaign last fall. You know how it performed its duty and what the result of its work was."

Dropping the "caps" for a hardly less conspicuous "lower case," the authors of the letter say: "Now another campaign is on and this committee still acting as your representative has paved the way for another victory as glorious as that of last fall.

"An effort is now being made to break up the organization. This effort is backed by Hearst's Independence league of New York and its man, Carter H. Harrison of California. It is necessary to defeat Hearst's Independence league and its candidate Harrison so overwhelmingly that there will be no room left for an effort to elect a Republican through an independent candidacy. That such an effort is likely is apparent, for Harrison himself has declared that he will not abide by the result of the Democratic primaries, and the Hearst newspapers are openly discussing a bolt.

"To cover their attempt to break up the Democratic organization, the Independence league and its candidate, Harrison, are attacking the action of this committee in making indorsements. They are doing so in spite of the fact that they supported the indorsement of candidates before the primaries last fall, and in spite of the fact that in 1908, when Harrison controlled the Democratic county committee, he had himself indorsed for reelection long before the primaries.

"In their attacks they are referring to the committee as a self-constituted body in spite of its being brought into existence by your vote and 72,497 others. Every attack on the committee is an attack on you as one of the men who called it into existence. Answer these attacks at the Democratic primaries on Feb. 28. Roll up a decisive majority for the candidates of the regular Democratic organization of which you are a member in every ward in the city of Chicago. Send Harrison back to California and let Mr. Hearst of New York know that his orders are not obeyed in Chicago."

The appeal is closed with the encouraging assurance that a victory for Democrats now means a Democratic governor and a Democratic electoral vote for Illinois in 1912.

Mr. Graham has cut out for himself a big program of speeches for today. He will speak at night in the Twenty-fifth, Nineteenth, Fourth, and Third wards.

He will hold a noonday meeting in the Twenty-sixth ward at Halpin's hall, 1208 Roscoe street.

HUNTER INDORSED BY WARD.

Twenty-seventh's Precinct Committeemen Place Merriam Second in Their Estimation.

Republican precinct committeemen of the Twenty-seventh ward, composing the regular ward club, adopted resolutions last night listing their preferences for candidates in the following order:

For mayor—Thomas M. Hunter, Charles E. Merriam, John F. Smulski, John R. Thompson, and John E. Scully.

For city treasurer—Albert W. Bellfuss.

For city clerk—John C. Cannon.

W. M. McEwen, county committeeman of the ward, is allied with the Lorimer wing. The Republican league, anti-McEwen organization, has indorsed Merriam and Bellfuss.

"National Cotillion" Is Held.

A national cotillion, at which each couple participating carried the flag of some nation, was given last night by the Neighborly club at the West End Woman's club, 35 Ashland boulevard.

BEGIN ARGUMENTS IN PERJURY CASE

State and Defense Conclude Testimony in the Trial of Detective Keeley.

DEFENDANT ON STAND.

Beckemeyer, Also a Witness, Says Grand Jury Ordered Him Placed in Custody.

Testimony in the case of Patrick J. Keeley, formerly a detective in the state's attorney's office, who is on trial before Judge Clark in the Criminal court on a charge of perjury, was concluded late yesterday afternoon. Arguments were commenced in behalf of the state by Assistant State's Attorney John Northup. It is expected the case will go to the jury this morning.

Attorney Charles B. Erhstein was among those to take the stand in behalf of Keeley and testified to conversations that he had with the former detective.

Keeley himself took the stand yesterday afternoon and accused Assistant State's Attorney Victor Arnold of having instructed him to take H. J. C. Beckemeyer "out and treat him right."

Beckemeyer also took the witness stand.

"Who ordered you in the custody of Keeley?" asked Attorney James T. Brady.

"Why, Mr. Arnold called me in the grand jury room and told me that the grand jury had requested that I be placed in the custody of an officer. I think the foreman of the grand jury told me also."

Will Debate on Suffrage.

A debate on "Woman Suffrage" will be held tomorrow night at Holy Cross hall, Sixty-sixth street and Jackson avenue, under the auspices of the Young Men's Literary Society of Holy Cross. W. Madden and J. Fred Reeve will take the affirmative side, while J. P. Cox and J. Fitzgerald will represent the negative.

Bass' Ale

(Pale Ale and Burton Ale)

"Every Time Is Bass Time"

IX. Late Suppers—

After an evening at cards or other social diversion, the fitting refreshment is Bass. It is delicious, satisfying and healthful.

On Draught and In Bottle Everywhere

Special Pin-Casks (5 gallons) for family use on draught at home, from any wholesale dealer or jobber. Bass & Co., 115 W. Indiana St., Chicago.

This Fine Player Piano

NOW ONLY

$390.00

This is NOT a $390 Player Piano. That is why we cannot advertise the make. The manufacturers object because it would affect the business of dealers at other points who charge $500 to $600 for the same thing.

The low Wurlitzer price is made possible by the fact that we are strictly one-priced and do not pay commissions to outsiders for influencing sales. We save the large sums allowed by other piano houses in commissions. We offer correspondingly low prices on all of the dozen leading makes of pianos that we represent. WURLITZER'S IS THE ONLY ONE-PRICE NO-COMMISSION PIANO STORE IN CHICAGO.

DESCRIPTION The case is of finely figured mahogany. The piano itself is an excellent instrument of remarkably sweet tone, durability fully guaranteed. The player mechanism is of the most modern improved type, playing 88-note music, and embodying the new approved devices for control of tempo and expression in the music. The instrument is playable either by paper music roll or by hand as a regular piano.

Pay $10 Cash and $10 Monthly

Out-of-Town Buyers Can Take advantage of this remarkably low price. Satisfaction guaranteed. Write for catalog and full description and particulars on this unprecedented player piano offer.

MUSIC ROLLS 5c We exchange music rolls bought of us for other rolls at the rate of 5c a roll. Choice of entire catalog allowed. Our music rolls fit all standard 88-note players.

The Rudolph Wurlitzer Co.

266 and 268 WABASH-AV., (bet. Jackson and Van Buren)

Knabe Pianos | Chickering Pianos | Steinway Pianos | Wurlitzer Pianos | Apollo Player-Pianos

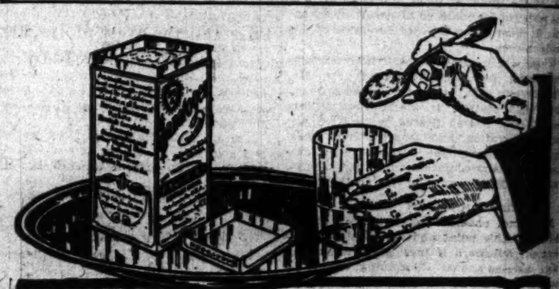

Renewed Nervous Energy for the Worn Mind and Body

EVERY day brings new cares and worries, just as it brings new joys and pleasures. Nature's balance is marvelously adjusted. Where you destroy, you construct—where you tear down, you rebuild.

Each duty demands its toll. You must pay your way every day. Thus when you have depleted your nerve force, exhausted your bodily vigor and sapped your strength, you need a tonic to re-energize—a food to rebuild—you need

Sanatogen THE FOOD-TONIC

David Belasco the eminent dramatic author, says: "It gives me pleasure to let you know the wonderfully beneficial results I have experienced from the use of your Sanatogen. It has a most invigorating effect upon the nerves and I heartily recommend it to all those who, like myself, are obliged to overwork. After my personal experience I can readily vouch for its recuperating qualities."

Sir Gilbert Parker the popular Canadian novelist: "I have used Sanatogen at intervals since last autumn with extraordinary benefit. It is to my mind a true food tonic, feeding the nerves, increasing the energy, and giving fresh vigor to the overworked body and mind."

George Ade the humorist, says: "I have given Sanatogen a trial and I am convinced of its merits."

Hall Caine the dramatist: "My experience of Sanatogen has been that as a tonic nerve food it has on more than one occasion benefited me."

It will repay your debt to Nature—restore you to normal health—and give you a reserve fund of energy and vitality on which to draw in times of overwork. Sanatogen combines Albumen, milk's nutrient, and Sodium Glycerophosphate, the acknowledged re-creator of brain and nerve cells, in the form of a fine, white powder, soluble in water, coffee, cocoa, milk or any non-acid beverage. It is ordered in writing by over 12,000 practising physicians and by famous men and women the world over.

"Our Nerves Of Tomorrow"—Free

Your nervous system is your slave or your master. What it does for you—and how you can make it more efficient—stronger—healthier—is the text of this interesting book by a prominent physician-author. Everybody should read it and we'll send you your copy postpaid.

Sanatogen is sold in three sizes $1.00—$1.90—$3.60

Get it from your druggist—if not obtainable from him, write the

BAUER CHEMICAL CO. 554 Everett Bldg. Union Sq. New York

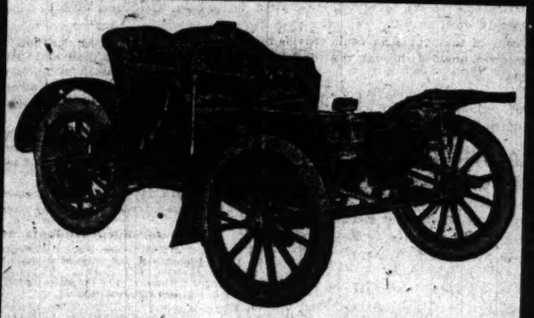

MOTORETTE

Why We Give a Year's Guarantee

Because—

The Motorette frame is of the same material as used in the Packard, Cadillac and Chalmers-Detroit cars and is made by the same workmen.

We buy our frames complete from the A. O. Smith Company of Milwaukee.

Motorette springs are of the same material as those of the Pierce-Arrow, Packard and Simplex, and made by the same company, the Spring Perch Company of Bridgeport, Conn.

Motorette engine bearings are the same as used on the Packard and Pierce-Arrow. They are made of Parsons' white brass, by William Cramp Sons of Philadelphia.

This high-grade construction and workmanship follows throughout the car.

We Are Able to Do This

Because—

Of the economies incorporated in the Motorette and because of its wonderful simplicity.

We have no body. By putting a drop in the forepart of our pressed steel frame, we are able to create a finished car merely by placing a seat on the frame.

We eliminate hundreds of parts through our single rear wheel construction and two-cycle motor.

Special Exhibit 309-311 Michigan Avenue Feb. 6-12, 10 A.M.-10 P.M.

Price $385 GUARANTEED FOR ONE YEAR

C. W. Kelsey Mfg. Co., Hartford, Conn., U. S. A.

Send for Catalog No. 15

YALE MOTOR CYCLE

4 H. P.

Factory Exhibit 1911 Models 1517 Michigan Ave. Refinement of Design Exclusive Features.

COME AND SEE THEM. Across the street from the Armory.

Made by the CONSOLIDATED MFG. CO. Toledo, Ohio.

Clausen Bros., Chicago Agents.

Desks of All Kinds

Office and Library Chairs and Tables. Sectional Bookcases. Filing Cabinets in Wood and Steel

Prompt Service Honest Prices

The Globe-Wernicke Co. 224-228 Wabash Avenue Phone Harrison 1458

The Number Today is

242,45

Chicago Telephone Company Main 204—Contract Department

ADVERTISE IN THE TRIBUNE.

SO many men are eagerly taking advantage of this clearance of Hart Schaffner & Marx suits, overcoats, trousers we're wondering if you're going to pass it up; we want all our friends to get in on the best thing going. They're Hart Schaffner & Marx new goods, just out of the shops; delayed in making; just get the full force of it.

Overcoats in all styles, silk lined; $37.50, $40, $45, $50 values; at $25.

Suits in the latest weaves and models, $37.50, $40, $45, $50 values; at $25.

Overcoats in smart weaves and styles; $25, $28, $30, $32, $35 values; at $18.

Suits that any man will like; they're $25, $28, $30, $32, $35 values; at $18.

For young men an unusual opportunity for good clothes; suits and overcoats such as satisfy college and 'varsity men; $25, $28, $30, $32, $35 values; at $18.

Fine trousers, made for us by Hart Schaffner & Marx; the best possible; $5, $6, $6.50, $7, $7.50, $8 values; now clearing at $3.90.

BRING the boys for some of these overcoats, reefers and suits we're clearing at half value. Russian, sailor, Norfolk, double-breasted; all the good weaves. Values up to $10; at $5.

FINE underwear; Conradi & Friedmann Egyptians, silk and wool, silk jacquards; such goods as you'd be glad to pay $3, $3.50, $5 for ordinarily; now $2 the garment.

Maurice L. Rothschild

Specialists in good clothes; and nothing else

Money absolutely refunded

Southwest corner Jackson and State

Chicago Minneapolis St. Paul

The home of Hart Schaffner & Marx clothes—Stetson hats—Manhattan shirts—Johnston & Murphy shoes

Player Piano

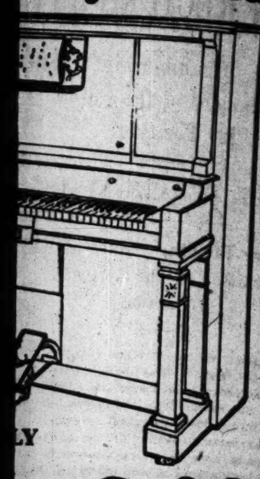

88 Notes

LY

90.00

r Piano. That is why we cannot anufacturers object because it f dealers at other points who me thing.

made possible by the fact that do not pay commissions to out- We save the large sums allowed missions. We offer correspond- zen leading makes of pianos that S IS THE ONLY ONE-PRICE STORE IN CHICAGO.

case is of finely figured mahogany. The tself is an excellent instrument of re- guaranteed. The player mechanism , playing 88-note music, and embody- ntrol of tempo and expression in the ither by paper music roll or by hand

and $10 Monthly

MUSIC ROLLS 5c = We exchange music rolls bought of us for other rolls at the rate of 5c a roll. Choice of entire catalog allowed. Our music rolls fit all standard size players.

Wurlitzer Co.

et. Jackson and Van Buren)

Wurlitzer Pianos Apollo Player-Pianos

FIRE IS OPENED ON RECIPROCITY

Austen Chamberlain Tells Parliament of the Unionist Position.

LIVELY DEBATE STARTS.

Minister Fielding Cables an Explanation of the Attitude of Canada.

[BY CABLE TO THE CHICAGO TRIBUNE.]

LONDON, Feb. 8.—The house of commons today resumed the debate on the address in reply to the speech from the throne. It developed into a formal discussion of the reciprocity agreement between the United States and Canada now up for ratification in the national legislatures of both countries. Naturally the whole question of tariff or free trade for England and of imperial preferences was thrashed over.

Austen Chamberlain, the Unionist leader, started the debate by moving an amendment expressing regret that the persistent refusal of the government to modify the country's fiscal system is imperilling the advantages at present derived by British commerce from the preference granted by the British dominions over the seas, has deferred closer commercial union of the empire, and deprived the country of the most effective method of inducing foreign countries to grant fair treatment to British manufactures.

Will Fight for Tariff Reform.

Speaking to his amendment Mr. Chamberlain declared the Unionists would fight for tariff reform until they had brought the fight to a triumphant conclusion. It was impossible, he said, to find a more signal instance of the value of such a weapon for use in commercial negotiations than the agreement between Canada and the United States. One immediate result of the agreement would be that the Englishman's food would cost more.

Great Britain, Mr. Chamberlain said, was threatened with a great loss of trade. It was necessary to see if she could yet do something to restore the balance and keep a trade which a little time ago was freely offered her. The agreement, he declared, marked a profound change in Canadian policy and in Great Britain's position.

Respects Right of Canadians.

Nothing was further from his thoughts than the idea of criticising the action of their respective governments or offering advice to the Canadian citizens as to how they should act. Although the question was a great imperial one, Mr. Chamberlain said nobody in the house of commons or outside of it desired to infringe upon the liberties of any of the country's great dominions.

Dealing with the effects of the Canadian agreement with the United States, Mr. Chamberlain said it took the dominion of Canada out of the imperial orbit and drew it into the vortex of the continental system of America. It must mean a great diversion of the trade in corn.

Wheat which came to the British markets for British food supplies would now, Mr. Chamberlain said, be drawn southward into the United States. It would result in less land in the United States being used for wheat cultivation, and America would draw upon Canadian supplies more and more. The ease which carried corn from Canada southward would not return to the north empty.

Interrupted by Cheers.

Ministerial cheers interrupted Mr. Chamberlain at this point and he asked the government followers if they knew what they were cheering about. Continuing, he said the cars would carry northward American manufactures to compete with British. It would be worth while for the American railroads along this new route, he declared, to do everything possible to stimulate a return trade.

Mr. Chamberlain concluded by declaring the cumulative effect of the agreement must be most serious for the trade of Great Britain.

Sidney Burton, president of the board of trade, replied to Mr. Chamberlain. The government, he said, was quite unrepentant. It had not changed or modified its view that tariff reform would injure both this country and the empire at large. The Canadian agreement, he said, was a good object lesson in showing the evils and dangers of the fiscal relations which the opposition wished to establish between Great Britain and Canada.

Fielding Issues Statement.

Ottawa, Ont., Feb. 8.—Finance Minister Fielding today took steps to correct what is regarded here as erroneous impressions in the minds of the public men and on the part of leading journals of Great Britain in regard to the Canadian-American reciprocity agreement.

It can be stated the Canadian government views with some alarm the idea reflected by a portion of the British press that the agreement would have a detrimental effect upon the trade between Canada and the mother country and would adversely affect the preference granted to Great Britain.

Minister Fielding has taken up the matter with Lord Strathcona, Canada's high commissioner, in London, and on behalf of the Canadian government has sent the following cablegram:

"Canada is seeking markets everywhere for her surplus products, subsidising steamship lines and sending out commercial agents. Would it not be ridiculous in the pursuit of such a policy to refuse to avail herself of the markets of the great nation lying alongside? The expressed fear that it will seriously affect imports from Great Britain is groundless. The greater part of the agreement deals with natural products which Great Britain does not send us. The range of manufactures affected is comparatively small and in most cases the reductions are small."

Popular Aviator Sued for Divorce.

MRS. WALTER P. BROOKINS

Mrs. Grace Brookins, wife of Walter R. Brookins, chief aviator for the Wright brothers and holder of the world's record for endurance aeroplane flights, is suing for divorce, claiming neglect and nonsupport. Mrs. Brookins blames women who have been making a matinee idol out of her husband and showering him with flowers and attentions after his flights. Mrs. Brookins says the aeroplanist was a good husband until he began traveling around the country. The divorce petition was filed in Cincinnati on Feb. 4.

TAFT TO TALK RECIPROCITY

Will Tell the West of Its Merits on His Coming Tour.

HE ISSUES AN ULTIMATUM.

Makes Plain Rejection Will Mean Special Session.

[BY A STAFF CORRESPONDENT.]

Washington, D. C., Feb. 8.—[Special.]—President Taft in a series of speeches which he will deliver before the end of this week in Ohio and Illinois will tell the west of the need of Canadian reciprocity.

He will leave Washington on this tour, the objective point of which is Springfield, Ill., tomorrow night, but he will be back in the capital next Monday, prepared to bring every possible pressure to bear upon congress for the adoption of the agreement he negotiated with the Canadian authorities.

Extra Session Is Ultimatum.

Mr. Taft made it plain today that if the reciprocity agreement is killed in this congress he will call a special session of the next congress at once to take up tariff legislation. This ultimatum has produced something akin to consternation among leaders in the senate, where the most formidable opposition exists.

The senate leaders were assured that this is the intention of the president when Senators Crane and Carter returned from a call at the White House this afternoon. It was stated that unless a vote is allowed on the reciprocity agreement before March 4 the president would call a special session soon after adjournment.

Mr. Taft, it was explained, is convinced that the country wants reciprocity, that the house will approve it by an overwhelming vote, and that it will carry in the senate if a vote is permitted.

VARIOUS VIEWS ON RECIPROCITY.

LINCOLN, NEB.—The house of representatives of the Nebraska legislature voted to sustain the president in his attitude on the Canadian reciprocity treaty.

PITTSBURG, PA.—President Taft's measure of reciprocity with Canada was given unanimous indorsement by the Pittsburg branch of the National League of Commission Merchants.

HARTFORD, CONN.—The Lumber Dealers' association of Connecticut adopted resolutions favoring the proposed reciprocity agreement with Canada and urging Connecticut's members of congress to support the measure.

BOSTON, MASS.—A telegram saying the farmers of Massachusetts are opposed to the Canadian reciprocity agreement was received today by President Allen T. Treadway of the Massachusetts senate from George S. Ladd, chairman of the Massachusetts state grange.

MEXICAN REBELS ROUTED IN FIGHT

Fifteen Killed and Much Ammunition Is Captured at Picachio Canyon.

WAIT BATTLE AT MULATA

Juarez May Escape Warfare Because of Delay in the Arrival of Troops.

San Diego, Cal., Feb. 8.—Fifteen rebels killed and six horses and 25,000 rounds of ammunition captured was the result of a battle between sixty rebels and seventy-five Mexican federal troops under command of Capt. Gonsales at Picachio cañon yesterday.

The battle, according to advices received here by telephone, lasted about an hour. The federal troops had the advantage of position in the cañon and poured a deadly fire into the rebel ranks. Within a short time the rebels were in flight eastward.

Federal Attack on Mulata.

MULATA, Mex., Feb. 8.—Federal soldiers made an attack on Mulata this morning. They were repulsed by insurrectos. Troop H of the Third cavalry, U. S. A., viewed the fight from the American shore of the Rio Grande. The Mexican soldiers are surrounding the town and a battle is expected in the morning.

Attack on Juarez Delayed.

El Paso, Tex., Feb. 8.—It is predicted that Juarez will not be attacked before tomorrow. Whether it is called upon to defend itself at all seemingly depends upon whether Navarro, at the head of 1,000 federals from Chihauhua, or José da La Lez Blanco with 850 insurrectos from Casas Grandes, arrives first.

An unconfirmed rumor reached here tonight that Navarro had met with a reverse. One story was that a train on which he was traveling had been blown up, and another had it that Gen. Blanco had defeated him. With reference to Blanco the rumor is improbable, as he is numerically inferior to the federal leader.

If Navarro reaches Juarez first it would be folly for Orosco to attack even with the assistance of reinforcements from Alanis and Blanco. Alanis was camped last night twelve miles east. Five Mexicans who crossed to the Texas side from Sargosa estimated Alanis' detachment at 300 mounted infantry.

United States soldiers and Texas National guardsmen detained twenty-seven Mexicans who were attempting to cross the river to the rebel camp.

THOUSANDS DYING IN FAMINE; SEEK TO SELL THE CHILDREN.

State Department Makes Public Reports on the Conditions in China—Plague Spreads at Dalny and Chefoo.

Washington, D. C., Feb. 8.—Every incoming mail brings to the state department harrowing tales of distress among the unfortunate Chinese. Today was made public a report from Consul Gracey at Nanking inclosing letters from some of the missionaries in the famine districts. The Rev. E. C. Lobenstiene found almost two-thirds of the 300,000 people in the county of Hwai-Juan absolutely destitute, and not more than 20 per cent of the population could provide for themselves unaided through the winter and spring.

In the whole famine district Dr. Lobenstiene estimates that at least 1,000,000 will die of starvation if not aided.

LLOYD-GEORGE REPORTED ILL; RESIGNATION RUMORS AFLOAT.

Friends of Chancellor Refuse to Discuss Condition, but He Is Reported Nervous Prostration Victim.

NAPLES, Feb. 8.—David Lloyd-George, the British chancellor of the exchequer, and his friends refuse to discuss the condition of his health, merely saying that he is taking a much needed rest.

Reports are in circulation, however, to the effect that the chancellor is suffering from nervous prostration, and that his condition is not improving, which may eventually force him to resign his portfolio.

Mr. Lloyd-George left London on Jan. 24 for a fortnight's stay in Italy, according to dispatches on that date, to recuperate from throat troubles.

A London dispatch on Feb. 5 said the chancellor probably would remain at Naples for another fortnight, and perhaps longer, as his throat trouble was proving unexpectedly obstinate.

MURDER IS DENIED BY COUNT

De Lassy Says Dr. Pantchenko Blackmailed Him.

TELLS OF A POISON TEST.

Prisoner Says Doctor Related Story Similar to Confession.

ST. PETERSBURG, Feb. 8.—Count O'Brien de Lassy took the witness stand tonight in the proceedings against him and Dr. Pantchenko for the murder of Count Vassili Bouturlin and strenuously denied any complicity in the count's death.

In rebuttal of the evidence presented to show he had paid Pantchenko a sum of money to poison Count Vassili, De Lassy volunteered the statement that he had sought the doctor's services in an operation.

Then Blackmail Began, He Says.

He was introduced to Pantchenko, who, he said, consented to perform the operation for $1,500. De Lassy gave him $50 down and promised that the remainder would be paid later.

Letters concerning this transaction, he continued, remained in the possession of Pantchenko and Mme. Muravieff, who began to blackmail him. He explained that his meetings with Pantchenko were occasioned either by business or blackmail.

After the prosecutor began to question him De Lassy pleaded fatigue and was allowed to leave the stand temporarily.

When Pantchenko made a confession before a magistrate he requested that he be permitted to occupy a cell with another prisoner.

Tells of Alleged Poison Test.

This prisoner was a man named Logatcheff, and today he was brought into court under guard and testified that Pantchenko had told him practically the same story as that told in his confession, which later he attempted to modify or deny.

The witness added a new detail to the effect that Pantchenko told him he had made a test on a guinea pig with the endotoxin and that the guinea pig died.

During his sojourn in the cell, the witness said, Pantchenko decided to lay the blame of the poisoning on others, and Logatcheff communicated this to the magistrate.

MISSING AMERICAN GIRL IS FOUND IN GERMAN HOSPITAL.

Consular Authorities in Berlin Locate Miss Margaret Damm of Omaha, Music Student Who Disappeared.

[BY CABLE TO THE CHICAGO TRIBUNE.]

BERLIN, Feb. 8.—Miss Margaret Damm, the missing Omaha, Neb., girl, has been found through the efforts of the American consular authorities here.

The young student of music is ill in a hospital at Eisenach, in Thuringia. She became ill on the train while on the way to her father at Strassburg.

The fact that she departed from her boarding place in Berlin at 5 o'clock in the morning and left no address had aroused anxiety in the American colony.

GALE HITS ICE FLOE VILLAGE; FINN FISHERMEN DROWNED.

One Hundred Escape to Land and Rescuers Go for Others—Victims Recently Declined Aid.

VIBORG, Feb. 8.—An ice floe, on which about 250 fishermen had established a village, and which, after being blown out to sea on Friday last, became stranded near the island of Seitakar, was swept by a gale last night.

One hundred of the fishermen escaped to land, while numbers are known to have drowned. Ice breakers have been sent to the rescue.

Only two days ago the fishermen declined assistance offered them by two vessels.

St. Petersburg Students Strike.

ST. PETERSBURG, Feb. 8.—Twenty-five hundred students of the university today voted to go out on strike until Easter. The police made fifty arrests. The action of the students follows repressive measures by the cabinet.

Duma Censures Admiralty.

ST. PETERSBURG, Feb. 8.—The duma tonight adopted a formula censuring the admiralty in connection with a recent interpellation on the grounding of the battleship Slava on a voyage from Portsmouth to Algiers.

DEATHS.

[For other death notices see page 14.]

COOPER—Marilla Cooper, formerly of Rochester, N. Y., at the residence of her daughter, Mrs. George Rhines 7139 Union-av., Feb. 7, mother of Fred and Frank Cooper. Funeral Friday, Feb. 10, 2:30 p. m., from above residence. Interment at Oakwoods. Rochester, N. Y., papers please copy.

LAWRENCE—Charles H. Lawrence, at his residence, 4011 Lake-av., beloved husband of Alice Baker, brother of George W. Lawrence of Pelham, N. Y., and Estelle Lawrence Lewis and Eugene Demuth of Chicago.

QUINN—Hannah M. Quinn, Feb. 8, wife of the late Thomas Quinn, mother of Thaddeus H. Quinn of Fremont, Neb., and Rose C. Quinn of Chicago.

DEBT OF $1,000,000 SAVES A DUELIST

It Would Have Cost German That to Kill Opponent He Had Backed Financially.

AND SO HE SHOT IN AIR.

Contest Bloodless for Further Reason Magnate's Son Is a Poor Marksman.

[BY CABLE TO THE CHICAGO TRIBUNE.]

BERLIN, Feb. 8.—A duel was fought here today. There was no blood shed. This was probably because one man is a poor shot and because it would have cost the other, who is a good marksman, $1,000,000 to slay his opponent.

August Thyssen, son of the Westphalian coal and iron magnate, and Herr Borchardt have been trying to get a chance to shoot at each other for some time.

Detectives Balk Three Attempts.

After detectives had balked three attempts to meet on the field of honor Thyssen and Borchardt finally faced each other today. Thyssen now is in the bankruptcy court with debts of $4,000,000 and he blames Herr Borchardt, who formerly was his administrator, for his financial trouble.

Since Monday the men have spent the intervals of dodging the police in practicing with revolvers, being frequently side by side in the same shooting range and firing at the same dummy man under the eyes of their respective seconds. This afternoon they met in the snow covered country in the outskirts of Berlin and exchanged three bloodless shots at fifteen paces.

And Here Is the Reason.

Borchardt is a good shot, and Thyssen, though greatly improved by his recent practice, is a poor one. The explanation of the harmlessness of the duel given by the newspapers, therefore, is probably near the mark.

It is stated that Borchardt, when acting as Thyssen's administrator, backed Thyssen's bills to the amount of $1,000,000. If he had killed Thyssen he would have loaded himself with debt far beyond his means.

Velvet

THE SMOOTHEST TOBACCO

The smoking tobacco that has been made so inviting that it has won favor of the American pipe.

Its smoothness is proverbial—mellowed two years—everything is right—flavor, strength, evenness, all well balanced—all impress you—*win* you!

SPAULDING & MERRICK Chicago

10c AT ALL DEALERS

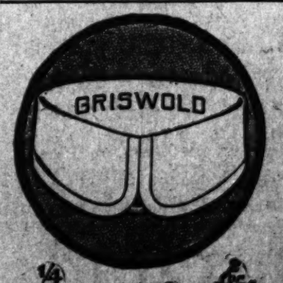

1/4 Size.

LINCOLN

Silvio 25c

COLLARS

GEO. P. IDE & CO. Makers Troy, N. Y.

PERSONAL—In order to avoid usual rush attending this sale selections may be made for later delivery if desired.

MOSSLER CO.

"Ready-Service-Clothes"

50 Jackson Boulevard

(JUST OFF STATE STREET)

Begins Today! *Friday and Saturday*

It is the policy of this establishment to carry no goods from one season to another, but to begin each season with the newest that season affords.

For this reason—to dispose of the remainder of our present season's stock, we offer

Any Suit $20 or overcoat (to $40 value)

Any Suit (to $30 value) or overcoat $15

Includes Ulsters, Top Coats and Cravenettes. *All regular lines*—values including the *highest qualities of imported and domestic fabrics* possible to obtain (including the British models)—all at *25% off regular prices.* Every size to 50.

MOSSLER CO.

"Clothes for Men and Young Men"

50 Jackson Boulevard

In California the Air is Fragrant With Orange Blossoms

the Bells are ringing in the Old Missions, the Winds are crooning in the Redwoods, and the Hillsides are tapestried with blossoms. Don't you want to go? There are many ways that will lead you to the Pacific, but just one best route, the Rock Island Lines, and just one best train—the all year 'round de luxe

Golden State Limited

—daily from Chicago and St. Louis—

the royally equipped palace of the rails for first-class travel exclusively, which carries you in constant comfort to this land of realized dreams.

Big, comfortable beds in thoroughly ventilated cars. Only the newest Pullman standard and compartment cars, a diner and spacious buffet-library-observation car. Every possible comfort. Superb meals. Barber and valet. A special news wire keeps you in touch with events as you speed along, and Victrola recitals afford entertainment.

The Californian

another fast train, leaves Chicago daily at 8:35 A. M. with Pullman standard and tourist sleeping cars and dining car service, for Kansas City, El Paso, Mexico and California.

Write right away and learn everything about the finest trip on the finest trains to the finest spot in the universe. *You'll find "Little Journeys in California" well worth having.*

L. H. McCORMICK,
General Agent Passenger Dept.,
91 Adams Street, Chicago Phone Central 4446

Rock Island

Mardi Gras

America's Quaintest

Carnival

New Orleans, Feb. 28, 1911

Round Trip $63

Including berth and meals on ship. Choice of rail lines to New York and from New Orleans home.

SOUTHERN PACIFIC STEAMSHIP "CREOLE"

SAILS FROM NEW YORK Feb. 22

Privilege of remaining on ship in port at New Orleans, $15.00 additional.

Send for interesting literature to

W. G. HEIMYER, General Agent, 120 Jackson Boulevard, Chicago

THREE MODELS OF THE 1911 Berardoll "30"

Can Be Seen At 1347 Michigan Ave.

The Number Today is 242,451

Chicago Telephone Company
Main 294—Contract Department

SANITOL TOOTH POWDER

Keeps teeth white. Maintains their cleanliness. Preserves their soundness. Effective at once.

d Nervous Energy Worn Mind and Body

rings new cares and worries, just new joys and pleasures. Nature's velously adjusted. Where you struct—where you tear down, you

nds its toll. You must pay your Thus when you have depleted exhausted your bodily vigor and gth, you need a tonic to re-energebuild—you need

natogen FOOD-TONIC

ebt to Nature—restore you to normal ou a reserve fund of energy and vitality times of overwork. Sanatogen combilk's nutrient, and Sodium Glycerophosnowledged re-creator of brain and rm of a fine, white powder, soluble in , milk or any non-acid beverage. It is by over 12,000 practising physicians and women the world over.

es Of Tomorrow"—*Free*

em is your slave or your master. —and how you can make it more healthier—is the text of this interesting physician-author. Everybody we'll send you your copy postpaid.

is sold in three sizes 00—$1.00—$3.60

your druggist—if not obtainable from him, write the

CHEMICAL CO. d. Union Sq. New York

Desks of All Kinds

Office and Library Chairs and Tables, Sectional Bookcases.

Filing Cabinets in Wood and Steel

Prompt Service Honest Prices

The Globe-Wernicke Co.

224-228 Wabash Avenue

Phone Harrison 1422

The Number Today is 242,451

Chicago Telephone Company
Main 294—Contract Department

REVELL & CO.

$25,000.00 Worth of Office Furniture

AT LESS THAN FACTORY COST

The entire stock of **The Grand Rapids Desk Co.** has been purchased by us and is now on sale at less than factory prices. Come to our store and become posted on Desk values.

Genuine Mahogany

3 Feet Long. 34 Inches Deep.

This Flat Top Sanitary Desk is made of genuine mahogany, top and panels of five-ply construction; Desk has large center drawer, double book drawer, extension slides, automatic lock, etc. Legs are fitted with brass rollers and casters.

33.00

Value $52.00

The Desk shown above is typical of the hundreds of bargains in this sale. The lot includes a splendid assortment of roll top desks, flat top desks, typewriter desks and bookkeepers' standing desks in golden oak and mahogany finish.

Wabash Av. *Alexander H. Revell & Co.* Adams St.

Leather Cushioned and Leather Covered Furniture

One-Third Below Regular Value

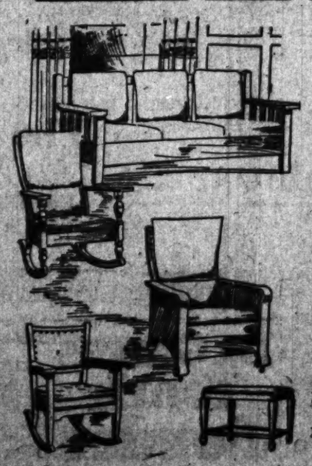

Two Hundred Pieces and No Two Alike.

This is the first opportunity in the February Sale to obtain these Chairs, Rockers and Settees, and the supply should vanish rapidly. The designs class them among the most comfortable lines of seating Pieces now being manufactured. And the saving, as we said, is one-third. *Eighth Floor.*

The pieces illustrated should interest every lover of home comfort and the prices are so really low, much less than has ever before been made on this grade of Furniture, that owning these pieces is easily possible.

MARSHALL FIELD & CO.

ADVERTISE IN THE TRIBUNE.

SUBSCRIBE FOR THE TRIBUNE.

UNITE TO CREATE A LARGER HOUSE

Several Republicans Join the Democrats in Move to Permit New Members.

DEFY ACTION OF CAUCUS.

Party Leaders Decided to Retain Present Size of Legislative Body.

[BY A STAFF CORRESPONDENT.]

Washington, D. C., Feb. 8.—[Special.]—"Apportionment insurgents" are the latest variety of revolutionists to arise in the house of representatives. They have set up a ferment cry for a "greater house," and if they succeed in their design they will annex forty-two representatives to that already bounderous body.

The "apportionment insurgents" will get into action tomorrow, when the bill providing for the reapportionment of representatives to the state under the 1910 census will come up for consideration under a special rule.

Caucus Favors Present Size.

The Republican caucus voted to retain the present size of the house, which contains 391 members. That plan would mean a loss of representation to a dozen states, Illinois being deprived of one member. The Crumpacker bill provides for a house of 458 members, the ratio being fixed at a figure that would deprive no state of representation. The Democrats and the "apportionment insurgents" among Republicans are committed to this solution.

Whether there are enough of these revolutionists to defeat the mandate of the Republican caucus remains to be seen.

Democrats Seek an Increase.

The Democrats are in favor of the larger house, as otherwise they will be the chief sufferers in the reduction of representation, particularly in the southern states. Of course, they are doing all they can to encourage the Republican bolters.

SAN FRANCISCO GETS FAIR; SENATE ACCEPTS HOUSE BILL.

Committee on Industrial Expositions Unanimously Votes for Western City for Panama Show.

Washington, D. C., Feb. 8.—San Francisco today won the unanimous vote of the senate committee on industrial expositions for the Panama canal exposition.

The resolution declaring for San Francisco was ordered reported in the form in which it passed the house.

By a vote of 5 to 5 the committee rejected an amendment offered by Senator Swanson providing for the rendezvous at Hampton Roads of the fleets of the world and a reception of foreign representatives in Washington.

CULLOM DEFENDS HIS HOME STATE

(Continued from first page.)

lieve it becoming on my part to discuss the case, publicly or privately, and I do not intend to do so now.

"When the time to vote comes I shall vote according to the dictates of my own conscience. However, in the debate which took place last week the honor and integrity of my state has been brought into question, and even my own election as a senator from the state of Illinois referred to on the floor of the senate, and consequently I deem it my duty to speak.

Refers to Own Elections.

"Senators will pardon me for saying first a few words in reference to my several elections to the United States senate.

"I was elected governor of Illinois in 1876, and reelected in 1880. Two years later, in the middle of my second term as governor, I was elected to the United States senate, as the caucus nominee of the Republican party in the legislature, and on the joint ballot received every Republican vote, with the exception of one member, who withheld his vote on the ground of constitutional objections.

"Six years later I was reelected without opposition, receiving the caucus nomination and the vote of every Republican in the legislature. Again, at the expiration of my second term, I was a third time reelected under similar circumstances. In 1900 I had a more serious contest, John R. Tanner being the principal candidate. He, with one or two others, opposed me, but they all withdrew before the caucus met, and my name was the only one presented to the caucus, and I received every Republican vote in the legislature.

Won in Direct Primary.

"The fifth and last time I was elected I went before the people on a direct primary, carried the popular vote by some 50,000 majority, and carried a substantial majority of the senatorial districts, whereupon my opponent withdrew, and I was again, without opposition, the Republican caucus nominee and receive the entire Republican vote on joint ballot.

"On these five different occasions when the people of Illinois so signally honored me there was not even the slightest suggestion on the part of any one of corruption or wrongdoing in the legislature in connection with my election. As a candidate for the legislature, as a candidate for congress, as a candidate for governor, as a candidate for United States senator, no one ever has charged that a single dollar was used to influence any voter to vote for me or to corruptly influence any member of the legislature to vote for me. I have always been a strict party man, and am now, and have always received the support of my party when a candidate for public office.

"These are the facts. They speak for themselves. That is all I have to say concerning myself.

Upholds Fair Name of Illinois.

"Now a few words in reference to the state of Illinois. It has, as has been said here, had a great history. Admitted to the union in 1818, its growth in population and wealth has been marvelous, and it is today an empire with a population of over 5,000,000, the third state in the union, with a city which has grown within the last few years to be one of the foremost cities of the world.

"It has given to the nation some of the greatest names in our national history—Lincoln, Douglas, Grant, Logan, Trumbull, and Fuller, and many others. Its population is largely composed of those and the descendants of those who came from New England and the eastern and southern states.

"Senators have expressed great concern over its integrity and honor. Probably I have its integrity and honor at heart to a greater degree than any senator in this body.

State Needs No Defense.

"In my judgment the state of Illinois needs no defense. Its people, as a whole, are as honest and honorable as the people of any other state in the union. That corruption has existed on the part of certain members of the legislature should not affect the honor and integrity of the whole state and besmirch its fair name throughout the nation. If Illinois is to be condemned on account of corruption in its legislature, there are few of the great states in the union not subject to similar condemnation.

"My record in public life for the last fifty years will show that I always have denounced corruption. I do not hesitate to say now that any one guilty of corruption, whether in the legislature of Illinois or elsewhere, should be prosecuted and punished to the full extent of the law, but it is manifestly unfair and unjust to hold up the state to scorn before the nation on account of the wrongdoing of comparatively few of its public officials.

"Notwithstanding the uncalled for sympathy expressed for Illinois here in the senate, I want to say that the state will take care of itself and will unquestionably sweep away any corruption that may exist.

"I am not here to apologise for Illinois. I taken great pride in representing it in this body, and I consider that its people have honored me by electing me for five successive terms to a greater degree than an election to the highest office within the gift of the nation."

SLAP AT LORIMER ELECTION.

Springfield, Ill., Feb. 8.—[Special.]—Former Gov. A. C. Shallenberger of Nebraska stirred the meeting of the Illinois Live Stock Breeders' association today by reference to the election of Senator Lorimer.

"You men might have done better in Illinois if you had picked a senator from some other place than Chicago," said the former executive of Nebraska, and the remark was greeted with applause.

A. L. Duncan of Mercer county declared the state had become a back number in the live stock industry and blamed Chicago for the fact. He said representatives of that city refused to give consideration to legislation affecting agricultural interests, suggesting there were too many lawyers and not enough farmers in the general assembly.

THE DAY IN CONGRESS.

THE SENATE.

The passage of the bill for the codification of the laws relating to the judiciary system was the chief feature of the senate's work. Senator Cullom answered criticisms of Illinois offered on the floor in the Lorimer debate. Senator Money spoke in advocacy of fortification for the Panama canal. Senator Penny discussed the resolution declaring for election of senators by direct vote.

THE HOUSE.

The session of the house was given over to consideration of the bill for the codification of the judiciary laws.

LINCOLN MEMORIAL IS SURE

Senate Passes Cullom Measure for Tribute to Martyr.

SENATOR TO DIRECT PLANS.

Illinoisan Probably Will Be Acting Chairman of Commission.

Washington, D. C., Feb. 8.—[Special.]—Through the initiative of Senator Cullom of Illinois, the capital of the republic now is assured the creation of a great national memorial to Abraham Lincoln. The senate today accepted the house amendments to Mr. Cullom's bill providing for a commission to carry out the project, and President Taft will sign the measure tomorrow.

In addition to President Taft and Senator Cullom the commission consists of Senators Money and Wetmore, Speaker Cannon, and Representatives McCall and Champ Clark. The bill authorizes an appropriation of $50,000 for the expense of the preliminary work of the body.

Under the terms of the legislation, the commission is instructed to determine the character of the memorial and site, to prepare plans and specifications, and submit the whole project, which is not to exceed $2,000,000 in cost, to congress for approval. Senator Cullom said that personally he had no preferences as to the character or location of the memorial. It is likely that it will the form of a building or monument in some conspicuous part of Washington.

Designates Arbor and Bird Days.

Springfield, Ill., Feb. 8.—[Special.]—Gov. Deneen in a proclamation today designated Friday, April 21, and Friday, Oct. 20, as arbor and bird days. The governor urges that municipal authorities throughout the state make arrangements for proper observation of these days and that schools hold exercises.

"To Them That Hath"

A Short Sermon to Fat Folks

"To them that hath shall be given" is a sentence that applies to fat people very neatly. It is common knowledge that once a human being begins to fatten up, to what they have already is added more than they want until finally a stage is reached where reduction must be made or decided disadvantage results.

Then comes forward the agee-old query, "Reduce—but how?" To the uninformed nothing suggests itself but the (to them) twin evils—less eating—more activity. They contemplate a more or less lengthy siege of dieting and exercising. So it may be said safely that every man or woman in the land now undergoing the fattening-up process has his or her mental eye fixed dubiously on that not far distant day when he or she will have to don the "ashes and sackcloth of reduction."

This is not an enlivening prospect, and so it is with considerable satisfaction that we announce the emancipation of the fat. Nowadays one may reduce much or little, a pound a day if desired, or hold their fat in check, absolutely stationary, without doing a tap of exercise, missing a single meal, doing a particle of harm or causing a solitary wrinkle. All that's required, as hundreds testify, is the taking after meals and at bedtime of one Marmola Prescription Tablet, which tablets are sold by the Marmola Co., 1400 Farmer Bldg., Detroit, Mich., or any good druggist, at the uniform price of 75 cents, this sum being accepted for a case of tablets so well and generously filled that even one produces desirable results.

Efficiency of Tires for Commercial Cars Is No Longer a Question

Diamond

Spliceless Wire Mesh Base

Tires

BACKED BY A GUARANTEE THAT MEANS SOMETHING AND INSURES YOU A LOW TON MILE COST

These tires were originated and developed by the most skillful engineers expressly to meet the heroic requirements of truck service. The results of four years support our methods.

Spliceless Construction

connects perfect manufacturing with the only correct scientific principle in tires for truck service. The impossibility of the tire tread separating from the mesh of lateral and longitudinal wires—giving the ONLY SECURE, RIGID and PERFECT base—is what SPLICELESS means. We do not know of ANOTHER TYPE or style of solid rubber motor tires but embraces features that CAUSED US TO DISCARD THEM, with the exception of the Side Wire and Clincher types, BOTH of which we manufacture and which we recommend—EACH IN ITS PLACE—for light service.

Every prospective buyer should be familiar with our guarantee

SEE US AT OUR EXHIBIT—No. 105

THE DIAMOND RUBBER COMPANY
Akron, Ohio
1523 MICHIGAN AVE., CHICAGO, ILL., AND ALL PRINCIPAL CITIES

A Limited Output of Pierce Arrow Trucks

will be made during 1911. It is the aim of the factory to place them only where they can handle heavy traffic to best advantage. Their rated load is five tons. Ten years is estimated life of the truck.

The Pierce Arrow Company and its dealers have made a careful study of city haulage problems, and we desire to confer with firms whose traffic is unusually heavy and difficult to handle. Relay systems, etc., devised to suit individual needs.

See this truck at the Automobile Show, Commercial Truck Week, in the Coliseum

The Pierce Arrow Motor Car Company, Buffalo, New York

H. PAULMAN & COMPANY, 2420 MICHIGAN AVENUE

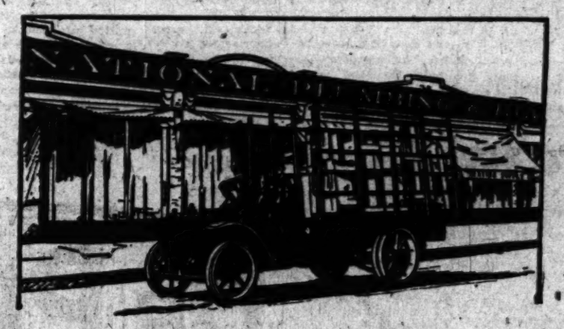

Only Results Are Wanted

THE only thing that interests business men who have cartage to do is the actual results obtained with Motor Trucks. They want to get the why and wherefore—they want facts and figures covering a period long enough to make a successful test. These records of performance, these facts and figures, The White Company have—statistics that prove what the White trucks are doing—how economical they are—how many horses each truck replaces—how White trucks save, not in any one city or territory, but nation wide, from Maine to California.

White Motor Trucks a Safe Buy

What White Motor Trucks and delivery wagons have done for others they will do for you—for anyone. There is no secret to their performance—no hocus-pocus of special conditions, but simple business conditions squarely met and solved.

There is a reason, of course—dozens of reasons why the White trucks perform as they do—part of which is due to the splendid construction—part to the excellent advance design—part to the simplicity resulting from good design, all of which contribute to the result that the unskilled driver obtains from White trucks.

These are the business features you've been seeking in commercial vehicles. Why not let your own eyes convince you that they are here, now, today, at the Coliseum Show, the White Section.

The White Company

FACTORY BRANCH: 2635-45 WABASH AVE.
WHOLESALE OFFICE: 240 MICHIGAN AVE.

Dr. Graves' Tooth Powder

Recommended by Dentists & Physicians. Refuses Substitutes. Makes your teeth CLEAN & WHITE

IT PAYS TO ADVERTISE —IN— THE TRIBUNE

SUBSCRIBE FOR THE TRIBUNE.

EDUCATIONAL

SECURE A HIGH SALARIED GOVERNMENT POSITION

By passing the Civil Service Examination. We can prepare you so thoroughly that you have no fear. Nearly 50,000 appointments to positions paying high wages made last year. Fine opportunity now. We also prepare students for teacher, civil, college, business exams. Rapid, practical methods. Low cost. Write today for Catalog and Booklet.

FULTON JOHNSTONE SCHOOL, 1017 Schiller Bldg., Chicago, Ill.

SHORTHAND AND TYPEWRITING

Send for Handsome 1911 Prospectus of the Best Practical School in the World.

GREGG SCHOOL, 151 WABASH AVE., Phone Conf. 4500

Metropolitan Business College—Where and when to enter. Day or night sessions. Why waste time? The only school of its kind in Chicago. Write or call for full information. Metropolitan Business College, Wabash av. & Monroe st.

mercial Cars
stion
nd
Base
ANS SOMETHING
MILE COST
the most skillful en-
f truck service. The
ruction
ific principle in tires for
from the mesh of lateral
ID and PERFECT base
OTHER TYPE or style
ED US TO DISCARD
types, BOTH of which
PLACE—for light service.
miliar with our
No. 105
OMPANY
RINCIPAL CITIES

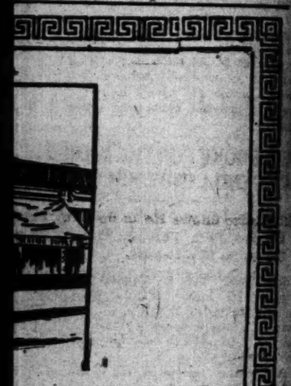

Safe Buy
ve done for others
eir performance—
onditions squarely
the White trucks
construction—part
sulting from good
lled driver obtains
g in commercial
ey are here, now,
AVE.
AVE.
anted
e cartage to do is
They want to get
figures covering a
ese records of per-
ave—statistics that
al they are—how
ve, not in any one
ofe Buy
EDUCATIONAL
URE A HIGH SALARIED
OVERNMENT POSITION
RTHAND AND TYPEWRITING
GG SCHOOL

ONE BODY TO RULE PUBLIC UTILITIES

Administration Bill Provides for Regulation by Illinois Railroad Commission.

ALL TO FILE SCHEDULES.

Report on Land Grab Bill Today; Lincoln Fete Absorbs Assembly Interest.

Springfield, Ill., Feb. 8.—Prof. David Kinley of the University of Illinois has completed the work of drafting the administration public utilities bill which is to be introduced in the legislature.

Salient Features of the Bill.

Among the salient features of the bill are:

The railroad and warehouse commission is given jurisdiction over public utilities; regulation and supervision are provided.

A bureau of standards is established and an appropriation is made to carry out provisions of the act.

Every utility shall file its schedules with the commission, and all rules and regulations affecting rates.

No company shall charge or collect more than is specified in the schedules.

The commission shall prescribe for each kind of utility a suitable standard of commercial units for the measurement of quality, pressure, voltage, and conditions pertaining to the service, and shall establish standards to secure the accuracy of all meters.

The trustees of the University of Illinois shall establish a bureau of standards to test all appliances used for measuring the product of any public utility. Any consumer may have his meter tested upon application to the bureau of standards.

No permit shall be granted to a second utility in the same municipality until it is ascertained by the commission that the public convenience and interest demand such second public utility.

Chiperfield to Report Today.

The report of the Chiperfield commission upon the alleged land grabs will be presented to the house of representatives tomorrow by Representative Chiperfield, who is prepared to make an extended speech explaining in detail some of the most important features of the committee findings.

The report is the most sensational proposition which has been called to the attention of an Illinois legislature in many sessions and the attitude of the arriving legislators tonight indicates they are at sea as to what is to happen.

Mr. Chiperfield came to Springfield today armed and equipped for rapid fire action tomorrow. He will ask for immediate action and enough money to do the business.

It is understood that, having named so many powerful persons and corporations in the committee's category of landgrabbers, Mr. Chiperfield and his co-advisers have automatically constructed a lobby of tremendous strength which will use all the resources in its power to prevent belligerent action by the state.

REID BROKE FOR THE MOMENT; A FRIEND LENDS HIM CARFARE.

Millionaire Shows He Is Sport by Paying for Both Through Tunnel from Jersey to Manhattan.

New York, Feb. 8.—[Special.]—Daniel G. Reid, worth many millions, went over to Jersey City today to attend a meeting of the American Can company's officials. When he started to come back he discovered he didn't have a nickel.

He usually carries a big bunch of bills, but when he dug down for the price to pay his fare through the tunnel under the river to Manhattan he found no trace of cash of any denomination.

After a few minutes of perturbation Reid confided his dilemma to his friend, W. H. Moore. The latter handed him a dime, and Reid showed he was a good sport by paying the fares of both.

"WARNING" FOR INSURGENTS.

John Hays Hammond Says Any Resistance to Present Administration Will Be Futile.

Washington, D. C., Feb. 8.—Disapproval of the organization of the National Progressive Republican league and a warning against any act that would operate against the renomination of President Taft in 1912 were voiced tonight by John Hays Hammond.

"I do not know exactly what are the aims of that recently organized national Republican progressive league," he said, "but I have been asked if it was antagonistic to the purpose of our own league and I have replied that I thought not, for I give these men the credit of knowing that such would be an act of disloyalty to the Republican party.

"I also give them the credit of knowing that any antagonism to the present administration would be futile."

DES MOINES GETS LOWER GAS.

Company Agrees to 92 Cent Rate as Compromise on City's 90 Cent Demand.

Des Moines, Ia., Feb. 8.—Mayor Hanna announced today that the gas company has agreed to furnish gas in Des Moines for 92 cents a thousand cubic feet, as a compromise with the city, which recently ordered gas reduced to 90 cents. The company will dissolve its injunction suit in the federal court.

Woman, 113, Pleads in Court.

Kokomo, Ind., Feb. 8.[Special.]—Mrs. Martha Hammon, aged 113, is present at the trial in court to establish her mental competency and restore to her the management of her property, of which she was deprived in December, 1909, being placed under guardianship. She is opposed by some of her children.

URGES SIMPLER LAW SYSTEM

Representative Gilbert Has Bill to Modify Court Status.

BACKED BY MANY JUDGES.

Aims to Stop Expensive Suits and Aid Poor Man's Cause.

In support of a measure designed to simplify legal procedure in Illinois and to modify the status of courts to a degree approximating that of the Municipal court of Chicago, Representative Hiram T. Gilbert will present to the legislature a pamphlet embodying the opinions of twenty-six judges and former judges with regard to his measure.

His object is to decrease the expense of legal procedure, to eliminate long standing litigation resulting from involved processes of law and technicalities, and to render the courts more effective as the "poor man's" means of redress.

Of the legal authorities who have expressed opinions in the letters presented in the pamphlet Judges Windes, Pinckney, Scanlan, Tuthill, and Honoré of the Circuit court, Judges McSurely, Fitch, Brentano, Burke, Dever, McDonald, and Clark of the Superior court, Judges Landis and Carpenter of the United States District court, former Judges McEwen, Stein, and Freeman of the Superior court, and former Judge Rinaker of the County court express themselves as favoring the adoption of the act.

Judges Express Their Stand.

Judge Kavanagh and former Judges Adams, Burke, Sears, and Clifford commend some features of the act, while Judges Ball and Gridley of the Superior court express themselves as not favoring it. The former objects to the sweeping changes and the latter believes that changes should be made by separate acts amendatory of existing statutes instead of by a comprehensive bill. Judge Kersten of the Circuit court expresses no opinion.

Its supporters express the general opinion that the act will codify the methods of procedure without creating an entirely new method. It is agreed that the new system will relieve the congestion in the courts, enabling a more speedy disposition of actions at law, and at the same time will reduce the costs consequent to involved suits, and reduce the number of appeals.

Two Judges Have Dissenting Views.

The chief dissenting opinions are from Judges Martin M. Gridley and Farlin Q. Ball of the Superior court.

"I do not favor the enactment of such a comprehensive bill," says Judge Gridley, "although it contains many good suggestions, which could be added by way of amendment to existing acts."

Judge Ball's opinion follows:

"I have read the pamphlet and I think it is unwise to make a change in our laws as sweeping as contained in your bill."

ELIZABETH WARD LEFT $95,000.

Edward J. Phelps, Chicago Brother of the Author, Shares in Her Estate.

Cambridge, Mass., Feb. 8.—The will of Elisabeth Stuart Phelps Ward was filed in the Middlesex Probate court today. It leaves the bulk of her estate, valued at $95,000, to her two brothers, Lawrence Phelps of Atlanta, Ga., and Edward J. Phelps of Chicago.

JURY STRIKES AT DANVILLE GRAFT

Votes True Bills and Investigation Begins to Get Results.

INDICTMENTS ON WAY.

Panic Seen Among Thousands of Guilty Consciences in Vermilion.

[BY A STAFF CORRESPONDENT.]

Danville, Ill., Feb. 8.—[Special.]—Numerous indictments were voted by the Vermilion county grand jury today. Others are to be voted tomorrow. It is thought some of these touch election frauds.

And there is now a seeming certainty that the panic among the several thousand guilty consciences in the county will be taken advantage of in every possible way by the farmer jury.

Judges and clerks of election, policemen and deputy sheriffs stationed at the polls, watchers, challengers, candidates, ward and precinct leaders, workers and all others in close touch with election day occurrences will be subpoenaed and run through the wringer as rapidly as possible. Perjury and subornation of perjury will be made as futile and dangerous as possible.

Foreman Wants to "Make Good."

There is a faction in the jury friendly to the politicians and opposed to these aggressive tactics, but Foreman Woodyard is believed to have a majority with him in his determination to "make good."

It has become clearer daily that if the inquiry is a fiasco, with only a hundred or less indictments, the jurors will be the "goats." The state's attorney has assumed the strictly legal attitude of impartial friend and adviser of the grand jury.

The full burden of conducting the investigation was thus placed on the twenty-three laymen, inexperienced in such matters, and surrounded by a thousand powerful influences designed to circumvent them. The jury accepted the burden, neglecting even to ask for a special prosecutor, and if the inquiry fails it will be the failure of the jury.

The failure will be more than ridiculous, in view of the unlimited evidence of wholesale electoral corruption easily accessible and exposed in the press.

Propose to Show Their Mettle.

They know this, and those not personally influenced nor influenced by friends propose to show their fellow citizens that they are neither fools nor "fixed."

No indictments were returned today, although Judge Kimbrough waited on the jury all afternoon, because the jury decided to return none until all the indictments before it had been voted on. Of the 189 submitted by State's Attorney Lewman, it is understood that thirty-four were for vote selling, perjury, etc., and 152 for other crimes.

The proposed indictments for electoral corruption aroused so much discussion that after working till afternoon it was stated that only about sixty true bills had been found. It is not known what proportion of those deal with the vote traffic.

PROMISE A "SANER" FOURTH

Celebration Organization Seeks Citywide Affair.

WILL CALL ON ALL RACES.

Constructive Holiday Believed Nearer Than Ever.

Chicago is to have a "saner" Fourth of July than the "sane Fourth" of last year. Tentative plans for a citywide celebration of the nation's birthday this year were made yesterday at a meeting of the Sane Fourth association in the Union League club.

While it was decided to have a big central celebration of some kind in Grant park, it was the consensus of opinion that this year every small park and public playground should be utilized.

It was decided that either a brilliant pageant or a band concert by the best band that can be secured shall be the big attraction at the Grant park celebration.

Plan Cosmopolitan Celebration.

It is intended to have every nationality participate in the downtown celebration and at the small parks and playgrounds, and to have folk songs and dances of various nationalities. For instance, if a playground is located in a Bohemian neighborhood the idea is to ask Bohemian societies to conduct the celebration.

An attempt will be made to supply bands for all of the small parks and playgrounds.

Old officers of the association were reelected and the annual report of the association was submitted by President Marquis Eaton.

The other officers named to continue in service are: Vice presidents, Dr. George H. Simmons, E. A. Bancroft, and Frederick A. Brown; secretary, Frank M. Fairfield; treasurer, Lucius Teter; trustees, Fire Marshal Seyferlich and P. J. O'Keefe.

"The historical pageant projected by Prof. Francis W. Shepardson accomplished its splendid purpose," President Eaton said in his report.

Strive for Constructive "Fourth."

"It must not be forgotten that the fundamental purpose of our association is the protection of life, limb, and property through the promoters of a constructive, in lieu of a destructive, type of celebration of Independence day."

COL. ROOSEVELT IS OMITTED IN SAN JUAN FIGHT PICTURE.

Christy Shows Histories and Other Documents to Prove Rough Riders Were Not Present.

Cincinnati, O., Feb. 8.—[Special.]—Howard Chandler Christy, the artist, today finished a sketch of the battle of San Juan hill which will be used in an encyclopedia as illustrative of the movements of the different regiments which took part in that battle.

He has left out the figure of Col. Theodore Roosevelt, saying Roosevelt does not belong in this picture because he was not in the real battle of San Juan hill. He says that Roosevelt instead was about three-quarters of a mile away attacking another part of the Spanish breastworks.

Christy showed histories of the Spanish-American war and reports of the officers to prove just where Roosevelt was.

DR. PRICE'S CREAM BAKING POWDER

A pure, wholesome leavening agent, which makes the biscuit and cake of highest healthfulness at medium cost and protects the food from alum, which is the greatest dietary danger of the day.

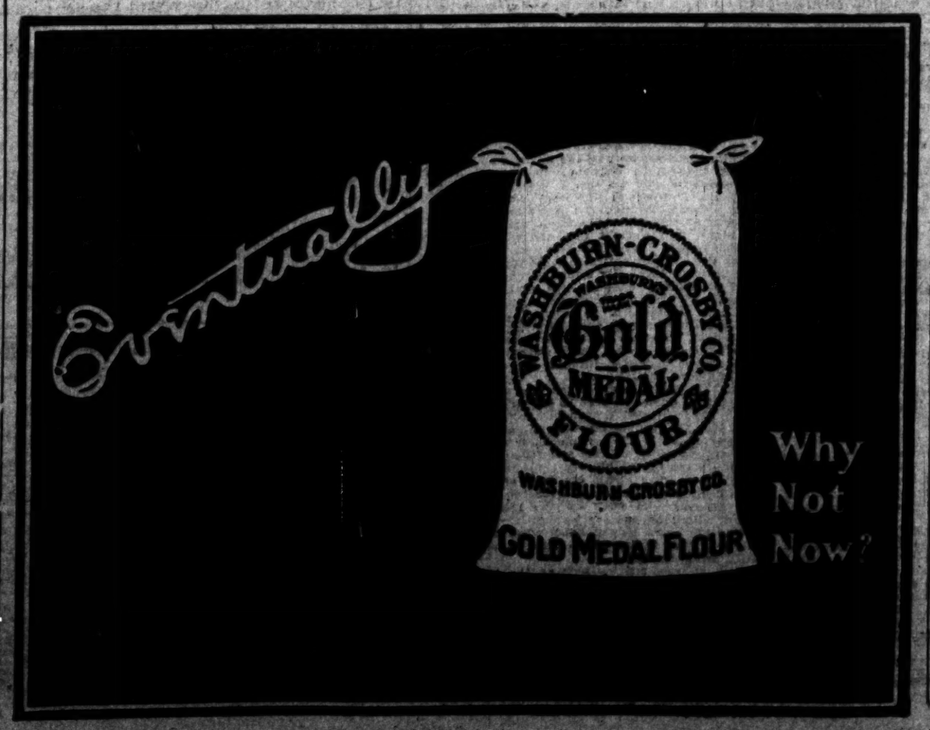

FREE PRIZES!

For Neatest Correct Solutions to the Great

HISTORICAL PUZZLE

To Only Those Not Owning Pianos

PUZZLE PICTURE

In this picture of Washington are ten faces of revolutionary enemies. Can you find seven of them?

20 BEAUTIFUL, USEFUL PRIZES AND 10,000 FOUNTAIN PENS FREE

Everyone gets a Fountain Pen absolutely free whether answer to puzzle is correct or not. Don't fail to answer this puzzle if you do not own a piano. Do it now!

LIST OF PRIZES

1—Brass Bed
2—Beautiful Rug
3—Oak Dining Room Table
4—Kitchen Cabinet
5—Mahogany Table
6—Oak Table
7—Rocking Chair
8—Pedestal
9—Tabourette
10—Kitchen Chair
11—Diamond Set Cuff Buttons
12—Safety Razor
13—Cigar Cutter
14—Vanity Purse
15—Ladies' Chain
16—Fancy Locket
17—Fancy Silver Comb
18—Set Beauty Pins
19—Pocket Knife
20—Beautiful Doll

DIRECTIONS

In this picture of Washington are 10 faces. Can you find seven of them? Outline each face with a pencil or pen on this or a separate sheet of paper and number them 1, 2, 3, etc. To the 20 neatest correct answers will be given absolutely free the 20 prizes in the order named above. To all others answering this ad we will give *free* a fountain pen. Remember that neatness, besides correctness, is taken into consideration in making the awards. Winners will be notified by mail. All answers must be in our hands not later than Tuesday noon, Feb. 14, 1911.

Together with the free pens each one will receive a special credit order for $25.00 good toward the purchase of any new piano in our salesrooms. All answers must be received by Tuesday noon, Feb. 14, 1911.

The credit orders are not redeemable in cash by us or any one else, but are accepted the same as cash towards the purchase of new pianos in our store.

MAIL OR BRING YOUR ANSWERS TO

STORY & CLARK PIANO CO.

WRITE PLAINLY

Name.....

Address.....

250 and 252 Wabash Avenue Chicago

AMUSEMENTS.

Moody Bible Institute

ANNIVERSARY EXERCISES TONIGHT AT 7 P. M.

STEREOPTICON LECTURE BY Mr. A. P. FITT ON MOODY AND CHICAGO

FOLLOWED BY AN HOUR WITH THE OLD TEACHERS

NOTE THE HOUR

MAT. 25, 50c; 1:45. Evs. 50, 75c, $1; 7:45. AMERICAN Music Hall
English Star Beau Brummel He is Perfect. Geo. Lashwood
Karno's Comedians in "Wow Wows"
California Boys' Band of 38
FRANK HARTLEY | Mammoth Vaudeville

DOUGLAS FAIRBANKS IN THE C "He Is the Best 'Cub' I Ever Saw." —Ashton Stevens, Examiner. B STUDEBAKER

ORCHESTRA HALL—Seats 25c to $1.00. ELMENDORF Artist Pianoforte Lecturer. TOMORROW EVE. 8:15 SAT. MAT. 2:15. VIENNA: BUDAPEST—SALZBURG—KONIG'S—SEE

Sun. Aft. Norway "The Land of the Midnight Sun."

CORT | MATINEES WED. AND SAT. A GREAT PLAY HIT!

HENRY W. SAVAGE OFFERS HENRY KOLKER in "THIS GREAT NAME."

F. Wight Neumann Announces at the Studebaker NEXT SUNDAY AFTERN'N AT 3:30. Sensational Lyric Tenor N. Y. Metro. Opera Co. BONCI

Evs. Wks. $1. $1.50. Matinee $1.0. $0. Box Office Now.

LA SALLE OPERA HOUSE "HIP! HIP! HURRAH FOR THAT LA SALLE CHORUS!!!" —Ashton Stevens, in the Examiner. THE GIRL I LOVE

POP. MAT. TODAY. SPECIAL MAT. SUNDAY

McVICKER'S NEXT MAT. SATURDAY. THE ROUND-UP 2 WEEKS ONLY

LINCOLN'S BIRTHDAY MATINEE MON., FEB. 13.

AMUSEMENTS.

GARRICK Tonight at 8:20. Mats. Wed. & Sat. at 2:30. FORBES-ROBERTSON in THE PASSING OF THE THIRD FLOOR BACK

N. B.—Owing to phenomenal success of the above. IAN ROBERTSON. With Another Entirely English Company, in "The Passing of the Third Floor Back" will appear NEXT SUNDAY NIGHT, FEB. 12th, for seven nights, with matinees Monday (Lincoln's Birthday), Wednesday and Saturday, at the PRINCESS. Seats On Sale Today

COLONIAL MATINEE SATURDAY. Last Performance Here Sunday Night, FEB. 12. VICTOR MOORE. In Biggest Hit Since "Madame Sherry." THE HAPPIEST NIGHT OF HIS LIFE

MONDAY MATINEE—LINCOLN'S BIRTHDAY. Jos. M. Gaites' Leading Production. KATIE DID. CARL HOSCHNA MUSIC. and Fun that Sinks Under the Skin and Puts Color into Life. SEAT SALE BEGINS TODAY

CHICAGO OPERA HOUSE Last 4 Times. LAST OPPORTUNITY TO SEE ZELDA SEARS IN THE NEST EGG

NEXT SUNDAY NIGHT—SEATS NOW. THE LATEST MUSICAL SUCCESS. "When Sweet Sixteen"

Score by Victor Herbert. Book by Geo. V. Hobart. Excellent Cast and Chorus—Augmented Orchestra. NOTE:—Mr. Herbert will personally conduct the Orchestra on the Opening Night, Feb. 13.

WHITNEY LAST 5 TIMES. OF CHICAGO'S GREAT FAVORITE. BARGAIN MAT. TODAY. BEST SEATS $1. HELEN WARE in THE DESERTERS

COMMENCING TUESDAY, FEB. 14. DAVE LEWIS in DON'T LIE TO YOUR WIFE. A song farce by Campbell B. Casad.

MAJESTIC. Ideal Novelty Vaudeville. IRENE FRANKLIN, Assisted by Burt Green. HELEN GRANTLEY & CO., in Zangwill's "Never, Never Land." Dinkelspiel's Christmas. Kajiyama. Ben Welch. Thurber & Madison. Spissell Bros. & Co. Frank Morrell. Van Bros. Prof. L. Mono. Hall Sisters. New Motion Pictures. PRICES: 15-25-50-75c. Tel. 6450 Central.

AUDITORIUM THE BIG SHOW. THIS AFTERNOON at 2—TONIGHT at 8. NEW YORK. Hippodrome

THREE SHOWS IN ONE—Pioneer Days, Ballet of Jewels, A Trip to Japan. PRICES—NIGHTS, 25c to $1.50. MATINEES, 25c to $1.00

LYRIC—FINAL WEEK. GRACE GEORGE in SAUCE FOR THE GOOSE. "Rollicking comedy." —Inter Ocean.

MON. NIGHT—Seats Today—LILLI CLARKE in "THE GIRL AND THE KAISER."

OLYMPIC TONITE, 8:15 | MATINEE SATURDAY 2:15. GEO. M. COHAN'S Greatest Success "GET-RICH-QUICK" WALLINGFORD

Lincoln's Birthday Matinee Monday, Feb. 13.

AMUSEMENTS.

AUTO SHOW. COLISEUM THIS WEEK. Commercial Cars. Motor Cycles. Accessories. 10:00 A. M. to 10:30 P. M. Admission 50 Cents

THE NEW BLACKSTONE Theater. Hubbard pl. bet. Mich. blvd. & Wab. av. Tel. Har. 5446

"A remarkable play. Most original of the Century. Warfield a genius."—AMY LESLIE, NEWS.

DAVID BELASCO Presents DAVID WARFIELD. IN DAVID BELASCO'S NEW PLAY. THE RETURN OF PETER GRIMM

GRAND: Next Mat. Saturday. Final Week of MARGARET ANGLIN in "GREEN STOCKINGS"

NEXT MONDAY NIGHT SEATS TODAY. MR. GEORGE ARLISS in "DISRAELI"

ILLINOIS THEATRE. Will J. Davis, Mgr. Every Night This Week. Saturday Mat. Only. CHARLES FROHMAN PRESENTS. WM. GILLETTE IN "SHERLOCK HOLMES"

His Farewell Appearances in His Famous Guiltless Next Week—"The Private Secretary." Wk. Feb. 20—"Secret Service." Extra Matinee Washington's Birthday. 4th and Last Week Feb. 27—To be announced.

POWERS' TONIGHT AND FOR TWO WEEKS. MATINEES SATURDAYS ONLY. "WILSON MAKES 'EM LAUGH." —Percy Hammond, Tribune.

CHARLES FROHMAN Presents FRANCIS WILSON. In His Own Comedy Success. The Bachelor's Baby. As "Tender as 'Little Lord Fauntleroy' and Three Times as Funny."

GLOBE WABASH AVE. and HUBBARD COURT

Seats Nights 25c and 50c	DAVID HIGGINS, in "HIS LAST DOLLAR"	Mats. Sun., Tues. Strongest Backing Scene Thurs. Sat. on the Stage	25c

NEXT WEEK—THE WOLF

"At the Mercy of Tiberius" CROWN THEATRE. Ashland & Division. Mats. Tues., Thurs., Sat. Next—"MRS. WIGGS of the CABBAGE PATCH"

HAYMARKET THEATRE. THE FORTUNES OF BETTY. CECIL SPOONER. MAT. TUES., THURS., SAT. 25c. NEXT—THE CAT AND THE FIDDLE

IMPERIAL Madison and Western Ave. Mats. Tues., Thurs., Sat., 25c. Lovers' Lane

Society, Clubs and Entertainments.

Harold McCormicks Plan a Shrove Tuesday Ball.

As a climax to a season which has eclipsed all its predecessors, Mr. and Mrs. Harold F. McCormick will give a masque and costume dinner dance at the Blackstone hotel on the evening of Feb. 28—Shrove Tuesday. The invitations for the event were issued yesterday afternoon and not only will it bid good-by to the season but it will be one of the most beautiful and unusual entertainments of the year. Mr. and Mrs. McCormick have asked 150 guests and no dominos will be worn to mar the picture of elaborate costuming.

Among the north shore women who have engaged seats or boxes for "His Uncle from India," which members of the North Shore Dramatic club will give at Ravinia park next Saturday evening, are Mrs. C. M. Kimball, Mrs. F. M. Steele, Mrs. F. R. McMullin, Mrs. Henry B. Clark, Mrs. J. B. Mottell, Mrs. H. Chandler Egan, Mrs. Nellie M. Faxon, Mrs. F. C. Brown, Mrs. Oscar G. Foreman, Mrs. J. B. McBride, Mrs. C. W. Buckley, Miss Emma G. Turnley, Mrs. James Martin Jr., Mrs. Walter E. Carr, Miss Grace D. Pardridge, Mrs. John D. Mott, Mrs. J. M. Everhart, Mrs. E. M. Kirschberger, Miss Adele Everett, Mrs. A. Lawrence Mills, Mrs. Jack Curtis, Mrs. F. M. Everett, Miss Martha Erwin of Highland Park, Mrs. J. E. Keith, Mrs. Charles Weir, Mrs. B. P. Hinman, Mrs. Walter R. Root of Kenilworth, Mrs. J. W. Barwell, Mrs. F. W. Buck, Mrs. J. W. Stebbins, Miss Emma M. Shumway, Mrs. Nelson Steele, Mrs. J. W. Pope, Mrs. C. W. Cawtherne, Mrs. Elam Clark, Mrs. John Douglas, and Mrs. E. Spring of Waukegan, Mrs. M. H. Raynor of Lake Bluff, Mrs. W. J. Champion, Dr. Alice Brown, Mrs. Carlton Prouty, Mrs. W. S. Hann, Mrs. M. H. Lieber, Mrs. C. S. Goodchild, Mrs. J. R. Fletcher, Mrs. Ira Couch Wood, Mrs. J. R. Dickinson, and Mrs. J. W. Sheahan of Winnetka.

The entertainment is given under the auspices of the Highland Park Woman's club, assisted by the clubs of the Tenth district federation, and is a benefit for the Lake County Tuberculosis institute.

The marriage of Miss Virginia Moores Downing, daughter of Mr. and Mrs. Arnold Downing, 5713 Madison avenue, to Francis Stevens Graham, son of Mrs. Alexander Graham of Barrie, Ont., took place last night at 8:30 o'clock at the residence of Mr. and Mrs. Downing, the Rev. Martin J. Mator officiating. Miss Alice Henkel served as maid of honor and Miss Mildred Downing and Miss Mary Parson stretched the ribbons. Frank A. Koehler was the best man and there were no ushers. Miss Amanda McDonald gave the wedding music.

The bride wore a gown of white satin, hand embroidered, with garlands of white roses and trimmed in rare lace. Her veil was of tulle and was held in place by a half wreath of orange blossoms. She carried a shower bouquet of white orchids and lilies of the valley. The maid of honor wore a gown of pale pink satin veiled in pink marquisette and carried an arm bouquet of Killarney roses. The ribbon bearers wore pink and white Dresden silk mull over white satin and carried shower bouquets of Killarney roses and lilies of the valley.

Only the immediate family and the intimate friends attended the wedding. After a trip to the south Mr. and Mrs. Graham will be at home after May 1 at 1027 Argyle avenue.

Mr. and Mrs. Jacob M. Horn, 3234 North Kedzie boulevard, have announced the wedding of their daughter, Grace Marie, to William Charles Regelin, which occurred on Tuesday, Feb. 7. Mr. and Mrs. Regelin will spend their honeymoon in San Antonio, Tex., and after April 15 will be at home at 3430 Palmer square.

The Lovers of Italy will meet tomorrow with Mrs. Watson Blair. Mr. and Mrs. Blair will go south in ten days.

Mrs. John P. Wilson Jr., 1412 Astor street, is entertaining Mrs. Charles Connor of Washington, D. C. Mrs. Wilson will give a bridge party next Wednesday for Mrs. Connor and on Feb. 13 Mrs. William R. Dickinson, 179 East Chestnut street, will give a tea, complimentary to the eastern guest.

Mr. and Mrs. James B. Waller, 787 Lincoln Park boulevard, gave a dinner last night for Mrs. Ransom R. Cable of Washington.

Mr. and Mrs. Joseph E. Bidwill Jr. are spending a part of their honeymoon in New York at the Hotel Wolcott. They will remain during the week.

Miss Alene Groshe of St. Paul is visiting Miss Myra Bradwell Helmer of the Virginia hotel.

Miss Edith Fargo Andrews, 56 East Division street, has gone to New York to visit her aunt, Mrs. Frederick R. Wheeler.

Mr. and Mrs. J. Hill Whiting and Miss Jean Whiting, 1362 Dearborn avenue, will leave late in the month for Ormond, Fla. They will visit other places of interest in the south, returning late in the spring.

Mr. and Mrs. William A. Magie and Miss Mildred Magie, 2916 Indiana avenue, have gone to Coronado Beach to remain until spring.

Mr. and Mrs. Paul Healy, 185 East Chestnut street, have gone south.

Mr. and Mrs. Lockwood Honoré are now at Palm Beach. So also are Mr. and Mrs. Fere L. Wickes and Mr. and Mrs. Walter Wickes.

Mrs. B. H. Burnett and daughter Eloise of Long Beach, Cal., who are on their way to New Orleans, are stopping with their cousin, Mrs. J. Lawrence Byrd of Sheridan Park, for a few days.

Mr. and Mrs. Herman E. Ehrman, 3321 West Adams street, announce the engagement of their daughter Olga C. to Rudolph Kohn, son of Mr. and Mrs. Henry Kohn, 1427 Harding avenue.

* * *

Meetings and Entertainments.

AMATEUR MUSICAL CLUB will give a song recital Monday afternoon, Feb. 27, at 2:30 o'clock at the Blackstone theater. Mme. Carolina White will be the soloist.

CATHOLIC MUTUAL BENEFIT ASSOCIATION will meet Monday evening, Feb. 13, for a smoker in St. Anne's auditorium, Fifty-fifth and La Salle streets. Judge Girten will speak on "Catholic Education."

CHICAGO COLLEGE CLUB will meet tomorrow in the club rooms of the Fine Arts building for a reception to Dr. James M. Taylor, president of Vassar college, and Mrs. Lucien Howe of Buffalo, N. Y., president general of the Associate Alumnæ of Vassar. Mrs. C. B. Borland of Vassar will preside at the tea table. Saturday at 10 a. m., the board of directors will meet, and at 2:30 p. m. the club will give a valentine program of "Some Sixteenth Century Valentines," and interpretative readings from hakspeerian comedy by Mrs. John Wycoff Robbins.

CHICAGO HISTORICAL society will exhibit 500 portraits of Lincoln and his contemporaries and a number of valuable Lincoln relics, beginning tomorrow, in celebration of Lincoln's birthday.

COMPANY E, First infantry, I. N. G., will give a valentine dancing party Tuesday evening at Officers' hall, First regiment armory, Sixteenth street and Michigan avenue.

COOK COUNTY ORGANIZATION of the suffrage party of Illinois will direct a massmeeting at 52 Dearborn street Saturday afternoon at 2 o'clock.

DELTA GAMMA will hold a meeting of its alumnæ in Marshall Field's tearoom Saturday at 12:30 p. m.

DRAMA CLASS of the woman's club of Hinsdale will study "The Great Divide," by Moody, Monday. Mrs. H. B. Hetzler will present the play. The bible class will take up the study of the Epistles to the Corinthians under the leadership of the Rev. R. H. Merriam on Tuesday.

ENGLEWOOD CLUB announces a minstrel show for tomorrow and Saturday evenings at the clubhouse, 6331 Harvard avenue, under the direction of Glenwood Preble. Claude A. Edmonds will be interlocutor.

PLAYERS CLUB of the Chicago Hebrew institute will have a symposium on the drama Sunday afternoon at 2:30 o'clock at 1253 West Taylor street.

WEST CHICAGO PARK COMMISSIONERS will give the eleventh of a series of free illustrated lectures at West Park No. 2 this evening. J. Ritchie Patterson of the Chicago Public library will speak on "Abraham Lincoln."

* * *

Students to Give Cotillon.

A valentine cotillon will be given by the Associated Clubs of Northwestern University settlement at Schoenhofen's hall tomorrow night. R. C. Jacobson and Miss Clara Engh will lead the cotillon. The hall will be decorated with red hearts and other St. Valentine tokens.

Miss Lenore Spriggs

Mr. and Mrs. John Eggleston Spriggs, 419 East Forty-fifth street, announce the engagement of their daughter, Lenore Edgeley Spriggs, to Charles Lewis Reisenweber. No date has been set for the wedding, although it will take place some time next fall.

Among the Clubs.

Mrs. George B. Carpenter spoke on "Opera of the Mid-Nineteenth Century" before the Chicago Woman's club yesterday morning. "The formalities and conventions began to drop away from the operas with Rossini of the classic school and Meyerbeer of the romantic period. Gounod, who lived to be 75, and Verdi, who died at the age of 88, profited by the later freedom of opera, and it is exemplified in the present day productions, greatly to our benefit."

At the afternoon session Dr. Junius C. Hoag, Ph. M.; Dr. Thomas O'Malley of the board of education, Dr. A. Church, and Abraham Bowers, immigration secretary of the Y. M. C. A., spoke. Two hundred women heard the addresses.

Possibilities of bettering conditions for women and children were discussed by the clubs of the Third District Illinois Federation of Women's clubs at the Chicago Heights Woman's club. "Stick together" was the slogan sounded by Mrs. Minne Starr Grainger, state president. "Women are fast becoming a recognized power in the community, and by unanimous effort, will solve the economic question," said Mrs. Grainger. Mrs. Robert McCall, chairman of the state civic committee, spoke on the necessity of fighting the spitting habit and of enforcing the sanitary drinking cup ordinance. "Teach your children to make their own paper cups," said Mrs. McCall, "and then see that they use them." She took a piece of square paper and deftly folded it into a neat cup, later teaching the women how it was done. A musical program was given by Mrs. Ray Holbrook. Mrs. Freeman E. Brown, vice president of the third district presided, assisted by Mrs. Martin Strand, president of the Chicago Heights Woman's club.

The third annual ball of the Italian Ladies' Charitable association was held in the evening in Masonic temple drill hall, 55 State street. Miss Adeline Durante was in charge of arrangements.

Presidents of the eighteen clubs of the Sixth District Federation of Women's Club gathered in the room of the West End Women's club, 35 Ashland boulevard, during the morning to discuss plans for the coming year. Mrs. Andrew P. Coon, president, presided. It was decided to continue along the work outlined by the state federation and to create a stimulus among the hitherto inactive members by appointing them on various committees of investigation, which will tend to arouse their enthusiasm.

* *

Knights of Columbus to Banquet.

Chicago council, Knights of Columbus, will hold a banquet this evening at the Chicago Athletic club. Judge Edward Osgood Brown will speak on "Fraternalism," Quin O'Brien on "Apostolate of the Laity," James Maher, state deputy of Illinois, on "Recollections"; Dr. Thomas O'Hagan, editor of the New World, on "The Press"; the Rev. C. J. Quille of the Working Boys' home on "The Boys"; and T. H. Clifford, grand knight of Chicago council, on "The Present Day Newspaper Woman and Her Influence for Good." W. D. Munhall will be toastmaster. Chicago council is one of the oldest of the organization and is the one from which sprang all the chapters of the west. The committee in charge of the banquet is composed of Daniel Healy, Judge Frank Crowe, Judge T. D. Hurley, W. D. Munhall, and D. S. Sattler.

* *

Society at the Nation's Capital.

Washington, D. C., Feb. 8.—[Special.]—Miss Helen Taft was the honor guest this evening at a dinner for young persons followed by a dance at the home of Senator Henry Du Pont. Senator Du Pont, with his daughter, Mrs. Crowninshield, received with Miss Taft prior to the general dance program which marked the later hours of the evening.

President Taft's aunt, Miss Delia Torrey of Medbury, Mass., is a guest at the White House.

The German ambassador and the Countess von Bernstorff gave a dinner. Their guests were the vice president and Mrs. Sherman, Senator and Mrs. Depew, Senator Root, the assistant secretary of state and Mrs. Huntington Wilson, the counselor of the Austro-Hungarian embassy and the Baroness von Loewenthal-Linau, Baron and Baroness von Wolzogen, Mr. and Mrs. Alexander Legare, Miss Kean, and Mr. Gammell. Following the dinner a musical was given to which a number of additional guests were asked.

* *

New York Editor Marries.

Toronto, Ont., Feb. 8.—[Special.]—Irvine Wardman, editor of the New York Press, was married in Trinity church at Barrie at noon today to Violet, daughter of Thomas Boyer. The ceremony was performed by the Rev. Cannon Briggs. The bride and groom met in California last winter.

* *

Hawkeye Club Elects.

Trustees of the Hawkeye Fellowship club met yesterday and elected officers for the coming year, as follows: President, Edward G. Pratt; secretary, C. D. Boardman; treasurer, Henry Meyer. It was decided at the meeting that noonday luncheons will be held once a week and evening dinners once a month.

* *

Plan Farewell to Mack.

Judge Julian Mack, recently appointed by President Taft as a judge of the new Commerce court at Washington, D. C., will be given a farewell banquet Saturday evening by the California Society of Chicago at the Union League club.

News of the Theaters.

"The Cub" a Reporter, Not a Baseball Player.

"THE CUB."

A "Farcical Satire" in Three Acts by Thompson Buchanan. Presented in Chicago at the Studebaker, Feb. 7, 1911, under the direction of William A. Brady by

DOUGLAS FAIRBANKS

and His Company, with the Characters Cast as Follows:

Steve Oldham, special correspondent of the Louisville Courier-Journal.....Douglas Fairbanks
Judge White, leader of the White faction.....Charles Stanley
Kobe King.....James A. Marcus
Hop Gibbs.....Robert Wessels
Johnny Adams.....Olaf Skavalan
Charley Hall.....More Whites.....Elmer Booth
Richard Blake.....John Henderson
Pete Errol.....Harry Latimer
Jack Bentley, leader of the Renlows.Ernest Baxter
Noah Rigsby, the only one left.Charles MacDonald
Tilden McFields, a killer on the Renlow side.....Joseph Greene
Blaine Cole.....George Bates
Mark Potter.....More Renlows.....Jack La Rey
Ben Newson.....R. Marshall
Alice Bentley.....Ruth Shepley
Beckie King.....Blanche Latell
Mrs. Minerva Renlow.....Grace Friss

BY PERCY HAMMOND.

MR. THOMPSON BUCHANAN'S endeavor to show a Kentucky mountain feud how to take a joke results in a diverting farce called "The Cub," and it now is available at the Studebaker theater. In it Mr. Douglas Fairbanks, a spirited actor of debonair "juveniles," is enabled to pose pleasantly for three hours as an airy and energetic newspaper man implicated in certain picturesque and satiric hostilities between warring clans of the wilderness. The combination affords lively entertainment of a frivolous sort, and though Mr. Buchanan's shafts might be aimed at something of more import to people who go to the play, he probably could have found no funnier target for them than these evidently useless mountaineer controversies. At any rate, "The Cub," while amusing us, also teaches us, as they say in the infant class, that feuds are futile and to be abhorred. It seems safe to say that any one who visits the Studebaker during the term of its presentation there will, while in Kentucky, learn to avoid participation in the animated differences of the rural inhabitants of that state.

Mr. Fairbanks, having received his assignment to cover the White-Renlow affair in Latcher county, arrives in Whitesburg aboard a donkey and encounters Alice Bentley, plump schoolma'am, member of the Renlow faction, but immune from the prevailing assassination because of her utility. He is slim and well groomed, with a ready and resourceful wit and an eye for rustic beauty. Admiration ensues, and is at once interrupted by an outpouring of sinister and highly armed residents, whom he soon pacifies by affective journalistic diplomacy. From the coroner Mr. Fairbanks learns that Miss Bentley's life is safe, but that suitors are not tolerated. "Is her father dead?" queries Mr. Fairbanks. "He is," says the coroner. "How do you know?" Mr. Fairbanks persists. "I killed him," the coroner states, and the conversation halts.

"I suppose some of your folks were killed, too," Mr. Fairbanks ventures after a while. "Yes," he is told, "my father was the last one." "Died with his boots on, of course," adds Mr. Fairbanks. "No," says the coroner; "it was at a baptism'." Meantime Mr. Fairbanks is informed that the genesis of the feud was an argument over a pig valued at $1.50 and that the casualties to date had been twenty-two dead and none wounded. Everything is pleasant up to this time, but all at once shots are heard, and Mr. Fairbanks is provided with a gun and instructed to go out and pick off a few Renlows.

Those familiar with the insouciance of Mr. Fairbanks' manner will know just how vivaciously he engages in these proceedings. His reporter has a vivid vocabulary, an abiding faith in the saving sense of humor, a talent for turning discomfiture into a joke, and a way with him that explains plausibly his sentimental effect on the pretty mountain lass. It is reasonably certain that he never once used the locution, "Dark and bloody ground," in all his stuff to the Courier-Journal. But he kissed Alice on the furious dance, therefore arming both the Whites and the Renlows against him, and only escaped annihilation in the subsequent fusillade by a trick. The gaunt and sable mountaineers loom over him grimly and discuss the details of his death. "Don't shoot him in the house," commands the leader; "shoot him in the garden, and bury him in the melon patch, so he will fertilize the melons."

With this cruel and unusual fate confronting him Mr. Fairbanks makes shadow pictures on his pillow, waiting the arrival of sunrise and eternity without a tremor. His tan shoes are nicely polished and his soft collar displays no evidence of mental turmoil. Jests leap from his lips and he radiates hope and happiness as he proposes marriage to Alice. Just as the last sad rites are about to occur Mr. Buchanan submits a lesson in journalism. It is that a boost is better than a knock. For with the arrival of his slayer comes a copy of the Courier-Journal containing a eloquent puff for the leading killer of the Renlow camp. As Mr. Fairbanks reads the glowing words to their subject and promises equal praise for others involved, hearts soften and he becomes a hero. The pig is paid for, the feud settled, and Mr. Fairbanks and his lady love arrange to catch the 4 o'clock train for Louisville and matrimony. Miss Ruth Shepley is the personable representative of the other side of the romance, and she manages the not easy task of being attractive without disturbing the mountain picture. Entertaining "types" are capably noted by Mr. Charles Stanley, who plays a Kentucky judge with admirable earnestness; by Mr. Ernest Baxter as a handsome young mountaineer, and by Mr. Robert Wessels as the belligerent coroner, who supplies his own material. In case Mr. Davis of the Studebaker is in need of material for ash barrel advertising he has permission to quote THE TRIBUNE as saying that "The Cub" is Mr. Buchanan's most amusing play.

Miss Ruth Shepley in "The Cub" at the Studebaker

* *

Marie Corelli to Write Suffrage Play.

[BY CABLE TO THE CHICAGO TRIBUNE.]

LONDON, Feb. 8.—Marie Corelli, making her debut as a dramatist, has made a contract to write a short one scene play for the London hippodrome. Its title will be "The Sedan Chair." The subject will be woman suffrage, which the novelist will treat from her own anti-suffragist point of view. There will be four characters. Miss Corelli will chose the cast and superintend the production, the date for which has not been fixed, but which will be soon.

It is stated that Miss Corelli's reluctance to write for the vaudeville stage was overcome with the greatest difficulty. It is reported that she will be paid on a scale unprecedented for music hall sketches.

Although the suffrage question will be prominent it will not absorb the whole play, which will have love interest and a happy ending. According to one report the play is already written and preparations are being made for rehearsals.

Round About Chicago.

A Tragedy of the Storm.

BY RICHARD HENRY LITTLE.

BEING extracts from the letters of Mrs. Montague de Gaksby, thirty-five hundred and something Sheridan road, to Mrs. Ruth B. Jinks, Los Angeles, Cal.:

"Chicago, Feb. 6.—My Dear Ruth: I write to tell you of the terrible blizzard that struck Chicago yesterday afternoon. I am still confined to my room by the grip, and as I see nobody except the servant girl, who speaks only Scandinavian, I would not know how terrible the storm was except for a note from my dear Montague.

"You see the doctor's visits stopped last week, as I don't need any more medical treatment, only rest. I didn't get any of the papers today, the storm being so bad they could not be delivered. Being a comparative newcomer in Chicago, I have no visitors, although even if I did know anybody here they could not come to see me. It is too bad we haven't had our telephone put in yet, for then I could talk to Montague, instead of having to depend on notes. Although, of course, the wires are all down, so a telephone would be of no use.

"Montague is so devoted. Such a loving husband. Ah, me! It's a wonderful privilege to be the wife of such a great hearted, loving man as my darling Montague. He thinks of me all the time. Too bad that there are so few such in the world. I would have known very little about the storm except for Montague. I saw the heavy flakes falling yesterday afternoon and heard the wind howling in the streets, and I knew a terrible storm was raging.

"Montague did not get home all night. I supposed, of course, that everything must be blockaded, so I did not worry. An hour ago I received a note from Montague. My dear, such a time he had last night trying to get home. He started out on the Evanston car line and ran into a big snow drift in Randolph street, and Montague and the others on the car fairly had to dig their way out with their canes.

"Then Montague got a taxicab, but the driver was confused by the thick falling snow and the night and drove around aimlessly for an hour before his cab became fast in another great drift. Montague looked out and saw that the cab was stalled right in front of the College Inn, the very place he had started from when he got into the cab. Of course he did the sensible thing and decided to stay there all night. It must have been a terrible storm. I will write you a full account of it as soon as Montague comes home. Your loving sister, GRACE."

"Tuesday, Feb. 7.—O, my dear, what do you think? Chicago is still snowbound. Montague was not able to get home last evening. I just had a note from him, and it seems that the blizzard was even worse than indicated in his letter yesterday.

"He made another heroic attempt yesterday, the darling, just as he did Sunday evening, but in vain. He left his office at 2 o'clock in the afternoon, determined to get home at no matter what cost. He started on the elevated railroad, but the train ran into a giant drift near Chicago avenue. Montague walked back on the structure to Kinzie street, where firemen had placed ladders to rescue the passengers.

"He found that none of the surface cars were running and that no taxicabs were in service. He was so desperate about getting home that he floundered through the drifts down to a sporting goods house, where he bought a pair of snowshoes. He had never had a pair on in his life, but the clerk in the store showed him how to wear them, and he got along very well until he came to the river, which was filled with icebergs. All the bridges were out of commission, and my brave Montague tried to cross the river on the icebergs. He fell into the water and was rescued with great difficulty by some heroic policemen. He was taken to a hotel, where his friends took care of him. Wasn't it noble of him to try so heroically to get home? What an awful storm this must have been.

"I shall write to you tomorrow. The mail box is right in front of our flat building and I have the maid post them every day, although, of course, you will not get them for a long time, as the mail carriers will be unable to make their rounds for many days.

Your loving sister. GRACE."

"Wednesday morning, Feb. 8.

"My Dear Sister: I have just received a note from Montague. He did not get home again last night. He is almost heart broken, but he was so kind in his note. You know he writes wonderful letters and he described the strange scenes downtown in a most graphic way. He told me not to write to you or anybody about the storm. He said the mayor had called a special meeting of the aldermen and they had passed resolutions ordering the citizens not to send out any information regarding the true state of affairs about the storm because it would hurt Chicago and keep people from coming here to live.

"He said the newspapers had all agreed to minimize their accounts of the blizzard and that even if the papers happened to be delivered here and I should see one I would find that they said nothing of the real condition of things. But, of course, you won't tell.

"It seems that when Montague started home last night he ran right into a big glacier in Madison street. He walked along on top of the glacier and did not notice that he was walking right into the lake. He swam around until he found a floating cake of ice on which he climbed and then he discovered there was a polar bear on the ice. It must have escaped from the Lincoln park zoo. Montague had an awful fight with the bear, but finally pushed him off the cake of ice, which floated ashore.

"Montague burrowed through a great mountain of snow until he came out into Monroe street. He found some other men there and they got a guide to lead them back to the hotel. They all tied themselves together with ropes like the people do who climb the Alps and started out. They made their way up a great cliff of snow and ice, and sometimes they walked on top of the highest office buildings.

"While passing along the roof of the Masonic Temple the guide fell over the edge, but they dragged him back by the rope. After most thrilling adventures they all arrived safe back in the hotel. I don't know when Montague will get home again, but I hope he don't try until spring time.

"I must stop writing now as the lady who lives across the hall is coming over to call. Good-by. Your sister. GRACE."

WESTERN UNION TELEGRAPH COMPANY.

"Mrs. Ruth B. Jinks, Los Angeles, Cal.:

"Have talked with lady across the hall. Am leaving this afternoon for Reno. "GRACE."

Woman and Her Interests.

Opportunity Is Everything.

BY LAURA JEAN LIBBEY.

[Copyright: 1911: By Laura Jean Libbey.]

"Full many a gem of purest ray serene
The dark, unfathomed caves of ocean bear;
Full many a flower is born to blush unseen
And waste its sweetness on the desert air."

OPPORTUNITY! What a world of meaning is folded down in that one word—especially when it applies to heartmating.

There is not a woman on the face of the earth, no matter what her faults and failings are, but some particular man would find all that is sweet and adorable if the opportunity were theirs of meeting.

A man can make his opportunity where a woman cannot. If he sees a face that enthralls him he can usually find out the name of the owner of that face if he tries hard enough, and if he has the push of the general run of mankind he can find the way and means of securing the coveted introduction.

A woman may see a man whom she admires more than any other she has ever met, but not a word or a sign can she give of her awakened interest lest she be thought unmaidenly.

She cannot even have the poor privilege of feasting her eyes admiringly upon his charms. She must go her way with sorrowful heart thinking—alas—what might have been her fate if she had had the opportunity of being introduced.

She cannot follow him up to learn his name or where he resides, and cast about for a mutual friend. She must sit with folded hands, mute lips, and downcast eyes because opportunity did not smile on her.

Many a woman not nearly so pleasing to him has had the opportunity of meeting him through a brother-in-law or interested person, and through the opportunity of being thrown constantly in his society has won him, outwitting Cupid, and all because of that one word, signifying the element that makes or mars most women's lives—Opportunity!

I sometimes think opportunity was misjudged in the definition given it. It should have been called fate.

Opportunity can either smooth the path for lovers to meet and read life's meaning in each other's eyes, or it can build a wall between them so high that neither can find the means of surmounting it to reach the other.

An artist may be able to paint pictures that outrival the old masters, but if he has not the opportunity to let the world behold them his art is a buried treasure. And there are authors who live and die in the vain struggle for that fleeting phantom—Opportunity!

You see, love is not alone in being fettered by opportunity. Fate and luck have little to do with most of our lives when we meet Cupid. Opportunity is the main spoke in the wheel.

* *

Will He Show Her This?

"Dear Miss Libbey: This is an old question and a serious one, but I wish you could say a word to me in my behalf that I can show my sweetheart. Before you started writing in THE TRIBUNE she used to shower me with kisses, and the hours we spent together with the light turned down or out were the most heart satisfying imaginable. However, the advice you have given so many girls has turned her ideas and now all I get is one little (I might say stingy) "good night" kiss, and that with reluctance. We are not engaged, but have been the dearest of friends for years and I have been calling regularly twice a week and occasionally three or four times. She enjoys kissing as much as I do and I can't see why, everything considered, is is wrong or disrespectful in our case, but she says that it isn't proper and the only reason she has is that you said so. Please say what you can for me. UNHAPPY."

Here is what I'll say:

The girl is acting foolishly in giving you the good night kiss. No man cares for a girl who doles out kisses when she is not engaged. She is simply a cheap specimen of womanhood. No man respects a girl who is lavish with her kisses. He simply considers her easy.

* *

She Won't Give Back the Ring!

"Dear Miss Libbey: There is a young lady with whom some time ago I was desperately in love. We became engaged and I gave her a beautiful diamond ring, but it seems as though we have drifted apart. Would it not be the proper thing for her to send back the ring—for I have asked her several times—or would it be asking too much?

"A MOST UNFORTUNATE."

She is a most impossible person. Send a messenger boy with a note to her, requesting that she give the boy the ring.

* *

Cut Him Dead!

"Dear Miss Libbey: I am a young lady, considered by friends rather nice looking. A young man of my acquaintance, who was going with me steadily for quite a while, asked me to go out with him one night last week. He failed to appear. I love him very much, and would hate to give him up, though he gave no excuse, and I have not heard from him since. "TRIXIE."

Cut him dead. He is not worth while. He is most ungentlemanly.

* *

A Business Girl's Problem.

"Dear Miss Libbey: For past year have accepted the attentions of a young man who is very agreeable and pleasant. Recently he proposed marriage to me, and as I am a working girl I asked him as to his ability to take care of a wife. He hesitated and first said he had money to buy a home, then grew angry and said he hadn't a penny. Every time since that I have mentioned money matters he has turned his head angrily away and told me to 'shut up.' Now, Miss Libbey, as I have earned my own living since I was 15 years old, I know the value of money, and while not desiring to marry a man for wealth alone, naturally I hesitate to assume duties and responsibilities without any visible means of support.

"MARY."

Mary, I can imagine nothing more pitiful than being the wife of such a specimen of manhood. If he tells you to "shut up" before he marries you, he would probably beat you after he married you. Have nothing to do with him.

* *

She'll Support Him!

"Dear Miss Libbey: I am a young girl, 24 years of age, and have never had a beau, although I have tried to be nice to every man I have met. I am not what you would call beautiful, but I could love with my whole heart. I would like very much to be married. I am making a good salary, and am well able to support any gentleman who would care to share my lot. Now, dear Miss Libbey, shall I openly flirt with strange gentlemen or consult the matrimonial papers?

"ONE WHO LIVES IN HOPE."

Dear girl, I am afraid you haven't much to hope for when you have to offer such inducements as you do. I sincerely hope your luck will change. No, don't flirt or consult a matrimonial bureau. The right man will appear some day.

Mrs. Netcher Analyzes the Woman in Business

New York, Feb. 8.—[Special.]—The following interview, given by Mrs. Mollie Netcher of Chicago to Ethel Lloyd Patterson, was printed here this evening in the World:

No other woman ever has attempted what Mrs. Netcher of Chicago has done. She runs and personally operates the Boston store, one of the largest department stores in this country. Under her supervision are 2,300 employes.

"Mr. Netcher, my husband, died seven years ago, leaving me sole executrix of his will," Mrs. Netcher explained. "Since that time I have taken his place in the business. And it doesn't pass that I do not visit the store.

"I should judge about half my employes are men. There are a great many salesladies, on the other hand, there are the buyers, managers, and many men in minor positions.

"I have no preference for either men or women as employés. I do not know that there is anything to choose between them. I simply appoint the person to the position who seems to have the capabilities to fill it. I do not consider sex.

"Of course, one might say women are more reliable than men and possibly they are steadier workers, but then there is this about them: no sooner do you train them to a certain degree of proficiency than they leave you and marry.

"Usually when woman do leave to marry they come back in a year or so and start again in minor positions.

"Most of my buyers are men. I find they have greater executive ability. But all the buyers have women assistants. Women have better taste in selection than men have. Of course, here and there you find a woman with executive ability. Take myself, for example. If any one were to tell you a woman could do what I have done you would not believe it. But my husband had faith in me. He knew my ability. That is why he made his will as he did.

"I started right in to learn every detail of my husband's business—immediately after his death. At first I used to go to the store and work eight and ten hours a day. That was for the first five years. Now I never spend less than four hours at work every day I am in Chicago. I consult with the managers and with my hat on mingle with the shoppers to hear their remarks. At the end of every season I have a personal talk with my buyers and go over the stocks myself.

"I feel as if I ought to allow all my employés to know me personally and admire me. That sort of thing is so conducive to loyalty. Besides, it is an excellent business policy. I am so fond of the people who work for me, too.

"I think women put more of the personal element into business than men do, and it is a good idea, particularly in running a department store. Women also pay more attention to detail, and that is another natural inclination in myself which has helped me in my business career.

"I carry the heaviest life insurance of any woman in America. It is $1,000,000."

* *

Economical Housekeeping.

BY JANE EDDINGTON.

Cream of Celery.

THE inestimable value of celery as a food adjunct is being more widely recognized every year. It has tonic properties which are much more agreeably obtained from a dish on the table than from a bottle with a spoon. In many households celery soup is one of the distinct economies, being always made of the outer stalks and leaves. To those who do not like celery their meat soup celery is about the only thing that comes near to doing the same sort of work—it is as definite a flavor as is the onion.

There are an entertaining number of variations in cream of celery soup.

Cream of Celery Soup 1.—Take parts of celery not suited for table and boil in water to cover. One-half hour before dinner put one tablespoonful of butter in spider, add two tablespoonfuls of flour, stirring to prevent burning. When flour is cooked add one cup of milk and strained water from celery, let up once, season with salt and pepper and pour over a well beaten egg. An onion is an addition to this soup if the flavor is liked. Cook onion in that case with butter and flour.—Katherine Kiene, 7117 Yale avenue.

Cream of Celery Soup 2.—Cut in small pieces enough of the coarse, greener parts of the celery to make one pint, reserving the best parts for salad or a relish. Put the diced celery and one tablespoonful of minced onion into a quarter and pound it until the juice is drawn out. Add one quart of milk and let this cook over boiling water for half an hour. Cook two large tablespoonfuls of flour in two tablespoonfuls of butter, add hot milk and this enough to pour into the main mixture, season with a dash of cayenne pepper and salt to taste. Garnish with a little of the finely minced yellow tips of the celery and serve hot.—Contributed.

Cream of Celery Soup 3.—Two large stalks of celery, one carrot, one potato, a few shreds of cabbage, one-half cup of milk, one tablespoonful of butter, flour, three tablespoonfuls catsup, salt. Wash celery, carrot, and cabbage and pare potato. Cut all in very small pieces, boil about one hour, or until tender, with a little salt in water. When the boiling is finished there should be just a little of the water left and do not pour this off. Now melt butter in pan, and when melted add a little flour, stirring constantly. Add milk and let it come to a boil, and then add the vegetables with the water and the catsup.—Mrs. W. Mueller, 3333 Giddings avenue.

Cream of Celery 4.—Parboil two cupfuls of celery, cut into one-half inch pieces in five cups of water for ten minutes, drain and cook until tender in one pint of water and then rub through strainer. Scald two and a half cupfuls of milk with a slice of onion, remove onion, add milk to the strained celery with one tablespoonful each of butter and flour rubbed together and pepper and salt to taste.—Margaret Johnston, 3538 Lexington street.

Cream of Celery Soup 5.—Cook a cupful of celery in two cupfuls of water until soft. Make a white sauce of two cupfuls of milk, two tablespoonfuls of butter and two teaspoonfuls of flour. Add the celery liquid, season with a half spoonful of salt, a dash or two of white pepper, and a teaspoonful of onion juice.—Jessie R. Parker, 3513 Indiana avenue.

Cream of Celery 6.—Wash thoroughly two stalks of celery, saving the tops for garnishing, cut in half inch pieces, cook until tender, mash and strain. Add the liquor from a can of corn, stir pinch of soda in a pint of milk, add to liquor and put on to heat slowly. Just before serving add pepper, salt to taste and celery salt. Wet tablespoonful of cornstarch with a little cold water and thicken soup. Add boiling water sufficient to make enough soup for four bowls with small tablespoonful of butter.—M. D. Eyre, 4242 Calumet avenue.

Opportunities in Tribune Contest.

BY MARY ISABEL BRUSH.

OF all the period of THE TRIBUNE contest, these days probably are the most important.

These are days in which your interests should be looked after sharply, and the identical ones in which you so likey are to backslide. The path seems so simple and success so sure.

In the first days your enthusiasm carries you to large accomplishments, and in the end the nearness of the period, then or never to achieve results. But in these days you have nothing except your own moral support to make you keep at it, rain or shine, and moral support is needed in large quantities to get your initiative effort out on such a day, say, as Sunday.

Still, if you, with a good deal of fixity of purpose, do not continue to go after those votes on the system first mapped out—if you "slump" on one day and then again on the next, thinking the whole deficit can be made up on Saturday—watch out! That is a dangerous thing to do.

Do not play with your opportunities.

You have known the terms of the contest for a long month and more. If you win more votes than any one else you receive a reward of $1,400, payable by monthly check of $300. If you win the next to the largest number of votes you receive $1,200, payable in monthly installments.

If you win the third place among the contestants you receive $1,200, likewise payable by monthly check. And if you receive a sum of twenty-nine other prizes it will be a sum in excess of $400.

Enough money will be yours, in other words, to put you in the way of making yourself independent for life if you exert yourself and keep your affairs well in hand. If you set a certain normal number of votes to win day by day and see to it that your average does not fall below it.

To secure votes you ask your friends to subscribe for THE TRIBUNE for one year at the regular subscription price of $5 each month, payable to the official carrier who calls after delivering the paper.

When you have asked your friends for their own subscriptions, ask them to give you as many names as possible of friends of theirs who probably would subscribe, too.

As a starter you cut out the nomination coupon on page 2 and give it to the contest editor. This will provide you with 1,000 at the outset, and each subscription you bring in will give you 1,000 more.

There are 350 prizes, aggregating in amount $31,000, and if you do not win first, second, or third place you hardly can fail to get one of the 350 rewards, even the least of which is ample to compensate you for the small an amount of trouble as you will have to take.

...ler Interests.

...rs. Netcher Analyzes ... the Woman in Business.

...ew York, Feb. 8.—[Special.]—The follo... interview, given by Mrs. Mollie Netcher of ...cago to Ethel Lloyd Patterson, was printed ... this evening in the World:

...o other woman ever has attempted what ... Netcher of Chicago has done. She owns ... personally operates the Boston store, one ...he largest department stores in this coun... Under her supervision are 3,200 employes ...Mr. Netcher, my husband, died seven years ... leaving me sole executrix of his will," ... Netcher explained. "Since that time I ... taken his place in the business. A day ...n't pass that I do not visit the store. ... should judge about half my employés are ... There are a great many salesladies, but ... the other hand, there are the buyers and ...agers, and many men in minor positions. ... have no preference for either men or ...n as employés. I do not know there is ...ing to choose between them. I simply ap... the person to the position who seems to ... the capabilities to fill it. I do not con... sex.

...f course, one might say women are more ...ble than men and possibly they are ...ler workers, but then there is this against ...: no sooner do you train them to a cer... degree of proficiency than they leave you ... marry.

...sually when women do leave to marry ... come back in a year or so and start in ... in minor positions.

...ost of my buyers are men. I find ... greater executive ability. But all the ...s have women assistants. Women have ...r taste in selection than men have. Of ...e, here and there you find a woman with ...tive ability. Take myself, for example ...y one were to tell you a woman could do ... I have done you would not believe it. But ...usband had faith in me. He knew my ...y. That is why he made his will as ...d.

... started right in to learn every detail of ...usband's business—immediately after his ... At first I used to go to the store and ... eight and ten hours a day. That was ...e first five years. Now I never spend ...han four hours at work every day. I am ...hicago. I consult with the managers ...ith my hat on mingle with the shoppers ...r their remarks. At the end of every ... I have a personal talk with my buyers ...o over the stocks myself.

...feel as if I ought to allow all my em... to know me personally and admire me. ...sort of thing is so conducive to loyalty, ..., it is an excellent business policy. I ... fond of the people who work for me.

...think women put more of the personal ...t into business than men do, and it is ...d idea, particularly in running a depart... store. Women also pay more attention ...all, and that is another natural inclina... ...n myself which has helped me in my ...s career.

...arry the heaviest life insurance of any ...n in America. It is $1,000,000."

* *

...nomical Housekeeping.

BY JANE EDDINGTON.

Cream of Celery.

...E inestimable value of celery as a food ...adjunct is being more widely recognized ...every year. It has tonic properties ...which are much more agreeably obtained ...from a dish on the table than from a ...with a spoon. In many households cel... ...p is one of the distinct economies be... ...ways made of the outer stalks and ... To those who do not like onions in ...neat soup celery is about the only thing ...omes near to doing the same sort of ...it is as definite a flavor as is the onion ... are an entertaining number of varia... ...n cream of celery soup.

...n of Celery Soup 1.—Take parts of cel... ...t suited for table and boil in water to ... One-half hour before dinner put one ...oonful of butter in spider, add two level ...oonfuls of flour, stirring to prevent ... When flour is cooked add one quart ... and strained water from celery. Boil ..., season with salt and pepper and pour ... well beaten egg. An onion is an addi... ... this soup if the flavor is liked. Cook ...n that case with butter and flour.—...ne Kiene, 7117 Yale avenue.

...n of Celery Soup 2.—Cut in small pieces ... of the coarse, greener parts of the cel... ...make one pint, reserving the best parts ...d or a relish. Put the diced celery and ...lespoonful of minced onion into a mea... ...pound it until the juice is drawn out. ...e quart of milk and let this cook over ... water for half an hour. Cook two ...ablespoonfuls of flour in two tablespoon... ...butter, add hot milk and thin enough to ... to the main mixture, season with a ... cayenne pepper and salt to taste. Gar... ...h a little of the finely minced yellow ... the celery and serve hot.—Contributed.

... of Celery Soup 3.—Two large stalks ...y, one carrot, one potato, a few shreds ...age, one-half cup of milk, one table... ... of butter, flour, three tablespoonfuls ...salt. Wash celery, carrot, and cabbage ... potato. Cut all in very small pieces, ...ut one hour, or until tender, with a ...lt in water. When the boiling is fin... ...ere should be just a little of the water ... do not pour this off. Now melt butter ...nd when melted add a little flour, stir... ...stantly. Add milk and let it come to ...nd then add the vegetables with the ...d the catsup.—Mrs. W. Mueller, 2323 ... avenue.

... of Celery 4.—Parboil two cupfuls of ...ut into one-half inch pieces in three ... water for ten minutes, drain and cook ...der in one pint of water and then rub ... strainer. Scald two and a half cup... ... milk with a slice of onion, remove ...d milk to the strained celery with one ...onful each of butter and flour cooked ... and pepper and salt to taste.—Mar... ...nston, 3538 Lexington street.

... of Celery Soup 5.—Cook a cupful of ... two cupfuls of water until soft. Make ...sauce of two cupfuls of milk, two tea... ... of butter and two teaspoonfuls of ...dd the celery liquid, season with a ...ful of salt, a dash or two of white ...nd a teaspoonful of onion juice.—Bes... ...rker, 3518 Indiana avenue.

... of Celery 6.—Wash thoroughly two ... celery, saving the tops for garnish... ...n half inch pieces, cook until tender, ... strain. Add the liquor from a can ...stir pinch of soda in a pint of milk, ...quor and put on to heat slowly. Just ...rving add pepper, salt to taste, and ...t. Wet tablespoonful of cornstarch ...tle cold water and thicken soup. Add ...ater sufficient to make enough soup ... bowls with small tablespoonful of ...L. D. Eyre, 4242 Calumet avenue.

...bune Contest.

...win the third place among the con... ...ou receive $1,200, likewise payable ...ly check. And if you receive any ...-nine other prizes it will be for ...cess of $200.

... money will be yours, in either ...put you in the way of making your... ...endent for life if you exert your... ...keep your affairs well in hand—if ... certain normal number of votes ...y by day and see to it that your ...s not fall below it.

...e votes you ask your friends to ...or THE TRIBUNE for one year at the ...ubscription price of 30 cents a ...yable to the official carrier when ...fter delivering the paper.

...u have asked your friends for their ...riptions, ask them to give you as ...s as possible of friends of theirs ...bly would subscribe, too.

...arter you cut out the nominating ... page 2 and give it to the contest ...is will provide you with 1,000 at ...and each subscription you bring in ...ou 1,000 more.

...re 250 prizes, aggregating in ...,000, and if you do not win first, ... third place you hardly can fail ... of the 250 rewards, even the least ... ample to compensate you for an ...mount of trouble as you will have.

The Counteraction of the Overplayed Boost Is Worse than a Knock.

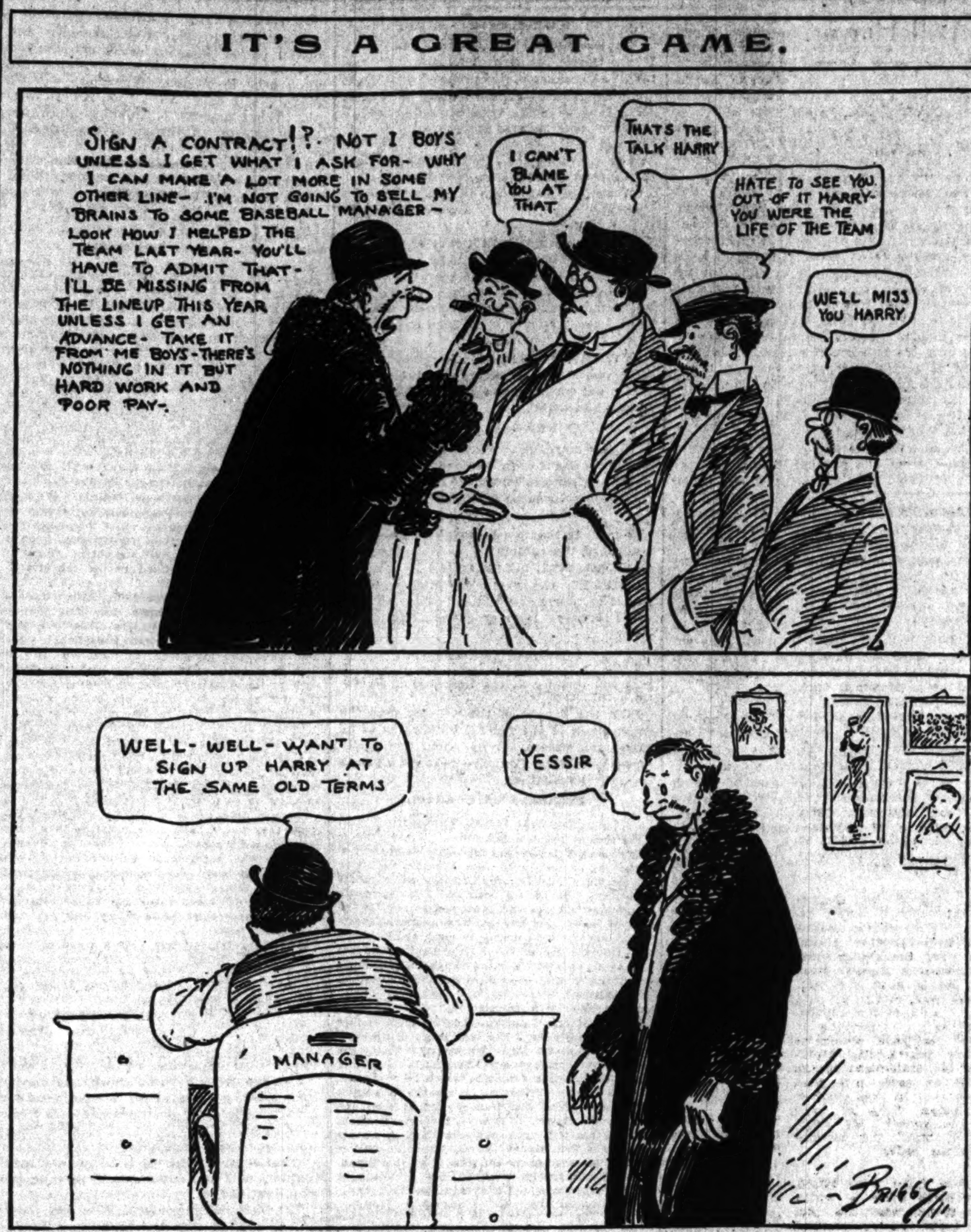

'K. O.' BROWN BESTS 'CHAMP' WOLGAST

Six Round Bout in Philadelphia Shows Ad Is No Sure Thing Title Holder.

NEW YORK BOY IS CLEVER.

Newspaper Verdict Earned by Gothamite, Although No Decision Is Allowed.

Philadelphia, Pa., Feb. 8.—[Special.]—"Knockout" Brown of New York tonight demonstrated that Ad Wolgast is no sure thing champion. It took the Gotham youngster only six rounds to prove that to the satisfaction of a large crowd at Jack O'Brien's American A. C.

While no decision is permissible under the laws here, the newspaper verdict went to Brown by an easy margin, although it will not go down in the records as a victory or defeat for either boy.

Wolgast will have to extend himself if he expects to defeat Owen Moran, that is certain from his showing tonight.

Both boys entered the ring shortly after 10:30 o'clock, Wolgast with the bearing of a certain victor. Brown was modest and took interest in everything while his seconds looked after all the preliminary details. It did not take Brown more than one minute to knock the confident smile from the face of the champion. Wolgast appeared to be unable to fathom a manner in which to stop the left hand jabs and swings of Brown. The New Yorker time after time landed blows and got away without a return.

Wolgast Starts Rough Tactics.

In the third round Wolgast lost his head entirely and attempted to rough it with the New York boy. Brown was not averse to the roughing tactics and went right at it with the champion. He gave Wolgast as good as the champion delivered and it was hammer and tongs all the time.

At no time during the entire six rounds did Brown break ground, while at least twice Wolgast ran into clinches to prevent punishment. In five of the six rounds Brown outpointed the champion.

The main thing developed by the fight tonight is that Wolgast's arm is just about as good now as it ever was and it showed no sign of weakness. It also developed the fact that "Knockout" is entitled to be considered as championship timber. It was proved beyond all doubt that Brown is the boy who may lower the colors of Wolgast if he gets a chance at him in a long bout. Tom Jones, Wolgast's manager, is not prepared to say he is taking any such bouts on at this time, and will wait for a day or two before deciding on his next move.

Story of Fight by Rounds.

The story of the fight by rounds follows:

FIRST ROUND—Brown swung left to the head. Brown swung another left to the head and Wolgast put a right to the body. Wolgast swung a right to the neck and a left to the body. Brown landed two lefts on the head. Brown jabbed a left to the nose, and Ad whipped two lefts to the wind. The New Yorker swung a left to the nose, and Wolgast sent both hands to the body. Brown landed a left to the face. Brown put a left to the ribs, and Wolgast swung a left to the stomach. Brown landed a left on the wind and a right on the ear, then a left to the head. Brown sent a left to the jaw at the bell. It was Brown's round.

SECOND ROUND—Brown swung a left to the face, and Wolgast smashed both hands to the wind. The New Yorker swung a left to the chest and a right to the ear. Brown hooked a left to the jaw and ear and then swung both hands to the head. Ad put two lefts to the wind. Brown put a light left on the face, and Wolgast smashed a right to the wind. They exchanged left swings to the head. Wolgast put a left to the wind and jolted a right to the chin. Wolgast jabbed a left to the face and swung a right to the neck. Brown sent a left to the face and they exchanged right swings to the body at the bell. It was Brown's round.

Rough Work in Third.

THIRD ROUND—Brown swung a left to the neck and they wrestled to the ropes, banging away at each other with both hands. Wolgast smashed a right to the ribs and a left to the shoulder. Ad then sent both hands to the body and jolted a right to the chin. Brown put three lefts to the face, then swung a left to the mouth. Brown jabbed three rights to the mouth and sent a left to the wind. The New Yorker swung a left to the cheek and they exchanged rights to the body. Brown sent two lefts to the face and Wolgast put a left to the neck. Wolgast sent both hands to the wind and Brown swung a left and a right to the jaw. Wolgast drove a right to the heart, then to the ribs at the bell. It was Brown's round.

FOURTH ROUND—The boys exchanged jabs to the face and ribs. Brown swung a left to the wind and head and then uppercut to the face. Wolgast sent a right to the body and Brown jabbed a left to the nose. They exchanged lefts to the body and Brown sent a left to the face. They exchanged right swings to the jaw and lefts to the body. Brown jabbed two rights to the face. Brown jabbed a right to the face and Wolgast sent a left to the wind. Brown swung a left to the neck and face and Wolgast wrestled him to the floor. It was Brown's round.

Another Round to Brown.

FIFTH ROUND—Brown smashed a left to the ear and Wolgast put three short rights to the body. Brown swung both hands to the head, then a left to the face. The champion started using dirty tactics and was warned by the referee. They exchanged left swings to the head and Wolgast swung a left to the body. Wolgast sent both hands to the body. Brown jabbed two rights to the face and Wolgast jabbed a left to the nose. Brown swung a right to the ear and a left to the neck. Ad landed a right swing to the body and Brown smashed a left to the face. Brown put two lefts to the face and Wolgast played both hands to the body. Brown landed two lefts to the face and then two more to the neck at the bell. Brown's round.

SIXTH ROUND—Brown sent both hands to the head and Wolgast smashed both hands to the body. They mixed it up fast and the referee had to pull them apart. Wolgast drove two lefts to the body. Both sent left swings to the face and Brown jabbed a right to the nose. The champion smashed a hard left and a right to the head and jolted a right to the chin. Brown swung a left to the mouth and Wolgast drove both hands to the body. Brown swung a left to the jaw and Wolgast clinched. Each man swung a left to the face and Ad put a right on the kidneys. Brown sent two lefts to the face and each swung a left to the chest at the bell. The round was even.

Stanley Again Beaten.

Digger Stanley, champion bantamweight of England, was defeated by Tommy O'Toole of this city, Joe Jeannette had the advantage over Jim Barry, and Jimmy Carroll of California outpointed "Young" O'Leary of New York in the preliminaries.

PUTS FIGHT LID ON KENOSHA.

District Attorney Notifies Sheriff No Bout with Prizes Attached Can Be Held in County.

Kenosha, Wis., Feb. 8.—[Special.]—The lid has been clamped down on Kenosha county. District Attorney Henry Hastings today notified the sheriff that no boxing bouts could be pulled off either at Central park or any place else in the county if any prize was offered. The promoters of a card to be pulled off at the park Friday night remonstrated with the sheriff, but it was to no effect and the men were told to take the fighters to some other county. Tim O'Neal and "Young" Mahoney were selected as headliners.

NAME WRONG TERRY M'GOVERN.

Dispatches Reporting Fighter Ill at Hot Springs Apply to Person of Same Monicker Here.

Confusing dispatches from Hot Springs to the effect that Terry McGovern, prize fighter, was seriously ill there, were set aright when it became known that the patient referred to was not the man known to the squared circle, but another Terrence McGovern. The patient is a resident of Chicago, 6237 Forrestville avenue. His wife cleared up the confusion yesterday.

Otto Knocks Out Savage.

Memphis, Tenn., Feb. 8.—[Special.]—"Young" Otto of New York knocked out Jack Savage of Boston in the third round of their scheduled eight round bout, Savage's seconds throwing up the sponge just as the gong sounded the finish of the round with Savage on the mat. Loe Bux, the southern lightweight champion, gained an eight round decision over "Kid" Lewis of New York.

JOCKEY KILLED AT MONCRIEF

Horse Falls on Lang and Crushes Him to Death.

MELISANDE WINS FEATURE.

Takes Cracker Selling Stakes Worth $1,300 from Good Field.

Jacksonville, Fla., Feb. 8.—Races at Moncrief today were marred by an accident in which Jockey Lang was killed and Jockey Goose badly shaken up.

The mishap occurred in the running of the first race, a 2 year old event, when Working Lad, on which Lang had a mount, and Mack B. Eubanks, with Goose up, both fell while rounding the turn into the homestretch. Lang's horse fell on him and crushed him.

Four favorites and two well played second choices won. Melisande took the feature, the Cracker Selling stake, worth $1,300, from a field of good sprinters. Summaries:

First race, 2 year olds, 7-16 mile—Efficiency [Burns], 11 to 5, won; Col. Cook [McTaggart], 18 to 5, second; Star Jasmine [Koerner], 7 to 1, third. Time, :42 2-5. Miss Wigge, Arany, Irish Town, Charlie O'Brien, Nannie McDee, and Gold Mine ran. Mac B. Eubanks and Working Lad fell.

Second race, 11-16 mile—Borrower [McCahey], 18 to 5, won; Delana, 9 to 2, second; Emma Stuart, 6 to 5, third. Time, 1:09. Blossom, Golden Ruby, Molly Ho, and Dorchester ran.

Third race, ¾ mile—Ben Double [Musgrave], 2 to 5, won; Elmeta Hamilton, 20 to 1, second; Dr. Barkley, 15 to 1, third. Time, 1:18 1-5. John A. Munro, Night Mist, Stafford, Mon Ami, and Detroit ran.

Fourth race, Cracker Selling stakes, $1,300, 11-16 mile—Melisande [Butwell], 13 to 5, won; Lady Irma, 5 to 1, second; Danfield, 6 to 1, third. Time, 1:07. Star Blue, Sylvestris, Strikeout, and Double Five ran.

Fifth race, 1 mile—Firewood [Fain], 18 to 5, won; Ben Lomond, 6 to 1, second; Limpet [Gross], 4 to 1, third. Time, 1:41 4-5. Oakley, Lydia Lee, Lily Paxton, Detect, and Discontent ran.

Sixth race, 1 1-16 miles—The Whip [Hopkins], 5 to 1, won; Queen Marguerite, 9 to 2, second; Spes Nostra, 7 to 2, third. Time, 1:48 1-5. Christina, Mique O'Brien, Earl of Richmond, and Campaigner ran.

JUAREZ RACE RESULTS.

Juarez, Mex., Feb. 8.—Favorites won a majority of the events at Terrazas park today. Only five books cut in today. The pari-mutuels machines were taken out after a successful trial. Jockey Rice rode three winners. Summaries:

First race, ¾ mile—Yanker [Rice], 3 to 2, won; Jack Wainwright, 8 to 1, second; Masalo, 40 to 1, third. Time, :41 2-5.

Second race, 1 mile—Wolferton [Rice], 5 to 1, won; Mike Jordan, 8 to 1, second; Lucky Mose, 3 to 1, third. Time, 1:40 4-5.

Third race, ¾ mile—Milpitas [Ramsay, 10 to 1, won; Thurbet, 10 to 1, second; Smiley Metzner, 10 to 1, third. Time, 1:14 3-5.

Fourth race, ⅞ mile—Enfield [Rice, 3 to 2, won; Vreeland, 15 to 1, second; General Marchmont, 3 to 2, third. Time, 1:25 2-5.

Fifth race, 11-16 mile—Soon [Keogh, 3 to 1, won; Marsand, 6 to 1, second; Petite Oiseau, 15 to 1, third. Time, 1:08.

Sixth race, 1 mile—Acumen [Garner], 3 to 1, won; Ben Prior, 6 to 5, second; Gramercy, 20 to 1, third. Time, 1:40 3-5.

TURF CALLS TO COL. YOUNG.

Vice Chairman of the Kentucky Commission Decides to Re-enter the Racing Game.

Lexington, Ky., Feb. 8.—Col. Milton Young, vice chairman of the Kentucky racing commission and one of the best known turfmen in the country, has decided to reënter the racing game with a string of horses and campaign them on the best tracks. Col. Young formerly owned McGrathiana farm, but retired from active participation in racing three years ago.

GOTCH TOO BIG FOR AMERICUS.

Champion Wrestler Takes Two Straight Falls from Gus Schoenlein at Kansas City.

Kansas City, Mo., Feb. 8.—Frank Gotch, world's champion wrestler, tonight won from Gus Schoenlein [Americus] in straight falls. The first fall came after 42 minutes 23 seconds, with a half-nelson and crotch hold, and the second in 20 minutes 22 seconds with a toe hold.

Snodgrass Signs with Giants.

New York, Feb. 8.—Fred Snodgrass, center fielder of the New York Nationals, sent in his signed contract for 1911 today. Snodgrass has been playing with a semi-professional team in California this winter.

Tigers Get Camp for Five Years.

Monroe, La., Feb. 8.—A contract has been signed by the officials of the Detroit Tigers with the local baseball club officials securing the training rights in this city for five years. The Tigers will arrive here on Feb. 27.

SPORTING CALENDAR.

THURSDAY, Feb. 9.—Motor: Chicago Automobile club election. Wrestling: Hackenschmidt vs. Zbyszko, New York. Basketball: Iowa at Minnesota. Indoor baseball: Waller at Lake View; Marshall at Lane; Medill at Crane, Lake at Bowen. Billiards: St. Louis at New York.

FRIDAY, Feb. 10.—Track: Invitation meet, Evanston Y. M. C. A. Hockey: Houghton vs. I. A. C., Ice palace. Basketball: Purdue at Chicago; Iowa at Minnesota. Billiards: St. Louis at New York.

SATURDAY, Feb. 11.—Track: Northwestern at Purdue; Oak Park, Lane, and Crane, Oak Park Y. M. C. A. Basketball: Purdue at Northwestern; Illinois at Indiana; Iowa at Minnesota. Bowling: International tourney opens at St. Paul. Hockey: I. A. C. vs. Houghton, Ice palace. Billiards: St. Louis at New York.

SUNDAY, Feb. 12.—Baseball: Western league meeting, St. Joseph, Mo.

MONDAY, Feb. 13.—Basketball: "Tribune" high school and academy tourney, Division Street Y. M. C. A. Wrestling, Hackenschmidt vs. Cutler, Coliseum. Indoor baseball: Lake View at Lane; Marshall at Waller; Crane at Hyde Park; Lake at Medill. Billiards: St. Louis at Boston; Brooklyn at Pittsburg.

TUESDAY, Feb. 14.—Basketball: "Tribune" high school and academy tourney, Division Street Y. M. C. A. Baseball: American league meeting, Congress hotel; National league meeting, New York. Billiards: St. Louis at Boston; Brooklyn at Pittsburg.

WEDNESDAY, Feb. 15.—Basketball: "Tribune" high school and academy tourney, Division Street Y. M. C. A.; Minnesota at Northwestern. Billiards: St. Louis at Boston; Brooklyn at Pittsburg.

HOGAN PASSES THROUGH CITY ON WAY EAST TO BATTLE.

"One Round" Accepts Offer of $5,000 to Make Three Fights—Stop in Chicago Is Brief.

Jack ("One Round") Hogan, the California lightweight, and his manager, Walter Franey, passed through the city yesterday on their way to New York, where Hogan has accepted a proposition from Joe Humphries, matchmaker of the Madison A. C., to fight three men for $5,000. His stop here was brief.

According to Franey, the men whom Hogan will meet will be Tommy Murphy, Sammy Smith, and either Packey McFarland or "Knockout" Brown. While in the east Franey said he will seek matches with Ad Wolgast and other fighters who want Hogan's game.

Jack White, the local fighter, yesterday was matched by his manager, Fred Gilmore, to meet Tommy Gary, the Chicago Heights battler, in a ten round bout before the National A. C. of Milwaukee on Feb. 24. The stipulated weight is 126 pounds at 3 o'clock. White is training every day at Gilmore's for his twelve round go with Tommy Kilbane before the Interurban A. C. of Columbus next Tuesday. White has agreed to make 132 pounds at 3 o'clock.

Cleve Hawkins, the local colored middleweight, has been matched by "Doc" Reed, matchmaker of the Duluth A. C., to meet Jack Paris tomorrow night in a fifteen round bout. Jimmy Murphy, another local man in the lightweight class, will take on "Kid" Brown over the same route in the semi-windup.

Cole and Temple in Hard Fight.

Logansport, Ind., Feb. 8.—[Special.]—A slashing ten round go between Freddie Cole of Muncie and Ray Temple of Milwaukee found both men on their feet at the end and fighting like savages. In the semi-windup young McGowan of Indianapolis made a chopping block of young Williams of Dayton.

OBJECT TO NEW BOWLING RULE.

Chicago Men Against Resolution Giving Tournament Cities a Third of Entry Money.

Chicago bowlers are "up in arms" over the resolution adopted at the recent meeting of the American bowling congress, giving future tournament cities one-third of the total money received for cash entries in order to aid them in meeting expenses. The resolution was passed at the last moment just ahead of the election of officers, Judge Howard of Chicago offering the motion, which went through with almost no discussion. Milwaukee thereupon offered to accept the 1912 tournament on the new terms. Returning contestants started to object to the big slice of money to be cut off of future prize lists and discussion has reached the point where a meeting of local players is talked of for next week.

HACKETT RETURNS TO WEST.

Former West Point Football Player Comes to Chicago—Will Be Available as Gridiron Official.

Lieut. Hackett, the former West Point quarterback and one of the best known football officials in the country, has been transferred to the Chicago office of the firm of D. H. Burnham & Co. With the return of Hackett to the west one of the best arbiters of the gridiron game now will be available to officiate in western contests.

POENSGEN WINS CLOSE GAME

German Billiard Expert Defeats Mayer by 400-333 Score.

HIGH RUN OF 95 TURNS TIDE.

Gardner Is Victor Over Poggenberg in Afternoon Match.

New York, Feb. 8.—[Special.]—Albert Poensgen, the German entry in the 18-2 balkline billiard tourney for the international amateur championship, made his first appearance tonight and played a stiff uphill game against Joseph Mayer, defeating him by a score of 400 to 333. It was a close and interesting game, although Mayer fell off toward the last.

A run of 95 by Poensgen was the turn of the tide. In this the German displayed masterly nursing technique, having a firm, sure touch. He knew all the angles and in his drives made use of admirable judgment of force and distance. He was nervous at the start and got away slowly, but his stage fright soon wore off. Runs of 21, 59, and 95 in succession sent Poensgen forward with a rush, and it was his game the rest of the way, although Mayer ran 47 in the twenty-ninth inning and drew up to within seven of the European. Scores:

POENSGEN—0, 2, 4, 1, 1, 11, 15, 8, 0, 1, 0, 18, 2, 7, 2, 33, 12, 0, 6, 21, 59, 95, 3, 1, 1, 2, 3, 19, 12, 10, 21, 5, 29, 2, 6. Total, 400. Average, 11 15-35. High runs, 95, 59, 33.

MAYER—1, 37, 7, 6, 23, 18, 35, 2, 4, 0, 9, 12, 0, 1, 2, 4, 49, 18, 5, 8, 11, 5, 0, 0, 0, 13, 1, 2, 47, 1, 1, 4, 0, 7. Total, 333. Average, 9 27-34. High runs, 49, 47, 37.

Edward W. Gardner of Morristown, N. J., defeated J. Ferdinand Poggenburg of the Liederkrans club by a score of 400 to 292 in the afternoon game, which lasted three and a half hours.

Gardner played some clever open billiards interspersed with brief spells of nursing, yet he showed championship form only toward the close of the game with a brilliant run of 67.

Poggenburg was the quicker to settle down to his stroke with a run of 47 in the seventh inning and showed a fine nursing game when he gathered 42 in the twenty-ninth inning. Scores:

GARDNER—0, 0, 5, 3, 1, 16, 1, 24, 7, 22, 16, 9, 7, 0, 18, 23, 0, 0, 10, 14, 30, 4, 12, 7, 26, 26, 3, 3, 0, 7, 3, 18, 0, 19, 67, 3—total, 400. Average, 11 4-36; high runs, 67, 30, 26.

POGGENBURG—0, 1, 7, 0, 1, 13, 47, 2, 1, 3, 4, 1, 27, 19, 20, 1, 3, 0, 2, 0, 0, 11, 4, 12, 0, 7, 0, 11, 42, 3, 19, 19, 0, 7, 5—total, 292. Average, 8 12-35; high runs, 47, 42, 27.

AT THE BILLIARD HALLS.

Woodyatt [270] averaged 11 in the 18-2 tournament at Bensinger's and defeated Nolan [200] 270 to 107. Tonight Brown will meet Mannassau.

In the three cushion tournament at Hick's Baldwin [46] defeated Phillips [50] 48 to 46, and Skitch [48] defeated Newman [48] 48 to 46.

J. Loomis defeated J. Kelly, 125 to 112, in the Illinois state pool championship tournament at Hemmer's. Maj. White and W. Eagan will play tonight.

Morin went into a tie for first place with Lauben in the western championship three cushion tournament at Weeghman's by defeating Becker 50 to 37 in 81 innings. Tonight, Krulewich will play Christensen.

STAGG RETURNS TO MIDWAY.

Maroon Coach Is Satisfied with Action Taken by Football Rules Committee at New York.

Coach A. A. Stagg returned to the Midway yesterday after attending the annual meeting of the football rules committee in New York well satisfied with the gridiron laws for next season. "The changes made were slight," Coach Stagg said. "Almost everybody seemed to think last season's rules had been unusually satisfactory. We all felt they greatly reduced the number of injuries. The present rules make it a little easier to negotiate the forward pass, so the play ought to be used more next season than last."

CHICAGOANS ENTER MARATHON.

Seven from This City to Compete in Six Day Event to Be Held in Indianapolis Soon.

Indianapolis, Ind., Feb. 8.—[Special.]—The entry list for the international six day marathon race to be held in this city was announced today, and includes contenders from all parts of the United States and eleven foreigners. Chicago will be represented by Martin Enwright, Abe Schinkquill, George Macks, John Bayle, Richard Phalen, William Dineen, and John Ferguson.

Porter Leaves for Boston Meet.

Harry F. Porter, the C. A. A. high jumper and Olympic champion, will leave the city today to compete in the annual indoor games of the Boston A. A. to be held in the eastern city on Saturday. According to Delaney, Porter has been jumping six feet consistently, and if he is not handicapped too heavily should come close to winning the event.

ASKS INJUNCTION AGAINST 3 EYES

Waterloo Club Continues the Fight, Filing Bill to Prevent Being Ousted.

WANTS QUINCY DROPPED.

Johnny Evers Returns to the City and Says He Will Start Training Trip with Cubs.

BY I. E. SANBORN

A blanket injunction restraining the Three Eyes league from turning a wheel unless Waterloo has a seat in the band wagon is asked in a bill filed in the Superior court yesterday by Attorney Quin O'Brien, representing the Waterloo club. The court is even requested to prohibit the league members from spreading reports to the effect that the Iowa club is not a member of the circuit.

Arguments as to whether such an injunction shall be issued will be heard today by Judge Gridley, with whom Attorney E. R. Litzinger, representing the league, will file his answer to the bill.

The Waterloo club asks specifically that an injunction be issued preventing President Tearney and the other club members from publishing or spreading reports to the effect that the Waterloo club no longer is a member of the league, or that it ever was removed, and from adopting any schedule for the coming baseball season if the complainant club is not included in the circuit. Furthermore, it is asked that the other clubs be prohibited from playing any games unless Waterloo is in the league, and that they be restrained from taking any steps to carry out the schedule said to have been adopted at a meeting held in this city on Jan. 26.

Wants Quincy Thrown Out.

Among other things sought from the courts is a declaration that the transactions at the aforesaid meeting be thrown out on the ground that a quorum vote is necessary before Waterloo can be ousted from the league and that the Quincy club which is declared to have been admitted to the league be required to surrender all its rights.

This action on the part of the Waterloo club was expected, according to President Tearney, who said yesterday that he had passed up making the Arkansas houseboat trip as Comiskey's guest for the purpose of being on deck to attend the court hearing.

John James Evers, only four or five weeks behind schedule, arrived yesterday with tangible evidence that his broken ankle has healed as perfectly as he announced from Troy and with the statement that he was ready to board the train for West Baden as soon as he had a chance to call on President Murphy and talk business for five or ten minutes. This, he said, he expected to do shortly. The question of a contract for 1911 has not been discussed between player and magnate as yet, although Johnny is not one of the Fletcher bound Cubs who have to wait until Feb. 10 before they can be absolutely safe in signing contracts.

Evers Bothered by Lost Check.

Evers received one of the Fletcher option contracts while in the hospital mending his ankle but never signed one. He, however, did accept one of the famous certified checks to play in the ill-fated post season series and that check has given him lots of worries on top of his difficulties with his Troy shoe store. Johnny lost the check somewhere in the process of setting up housekeeping in Chicago last fall and moving within a few days to a new location and hasn't been able to find it. Although he has made affidavit before a notary to that effect, Mr. Wilbern, one of the promoters of the series, Chairman Herrmann of the national commission, and President Lynch of the National league don't seem to believe it. They have been writing Evers in relays asking him to return that check until he wishes he never had heard of Fletcher.

In proof that his ankle is as good as ever Johnny skipped around without the semblance of a limp and said he had been flipping on and off street cars in addition to skating in order to gain confidence in the mended bones. He said he would show the boys, who had been worrying about him, something to surprise them when practice begins.

Trojan to Quit Troy.

Before leaving Troy Evers straightened out most of the tangles left by his partner's disappearance and has turned the shoe store there over to his brothers, with the promise that if they make good in the business he will give them the whole shooting match. He is done with the collar city in a business way forever, he says, as it has proved only a hoodoo to him financially, and he intends to stick to Chicago the rest of his life, except when obliged to leave it to play baseball.

The signed contract of Pitcher Griffin, obtained from Atlanta, was received by President Murphy of the Cubs and deposited with the growing pile of documents. The club owner said he would await the coming of Manager Chance before deciding what would be done in the matter of rebuilding the west side players' clubhouse with a view to improving the quarters assigned to visiting players.

President Johnson of the American league returned from Cincinnati and said that he left his father slightly better, but not entirely out of danger, as his advanced age renders his condition quite critical.

HANS LOBERT GETS IN LINE.

Another Philadelphia Holdout Is Satisfied—Mack Talks of Athletics' Plans for Season.

Philadelphia, Pa., Feb. 8.—[Special.]—There was bliss in the Phillies' camp today when President Fogel received a letter from Hans Lobert, in which the new third baseman wrote that the terms in his contract were satisfactory and he would forward the signed document in a few days.

Connie Mack says he will take at least thirty-five men south with him, although he does not expect to keep near that many. Mack reiterated that he would give first call to the men who won the world's championship. The youngsters will have to show uncommon ability to get a place on the team.

Among the new pitchers to be tried by Mack are Collmore of Worcester, Mass.; Griffin of the Carolina league; Werder of Greensburg, Pa.; and Tate of the Texas league.

HERZOG'S CLAIM TURNED DOWN.

Commission Declares Boston National League Club Was Justified in Suspending Player Last Year.

Cincinnati, O., Feb. 8.—C. L. Herzog's claim of $366 against the Boston National league club for salary during his suspension last season was disallowed by the national commission today.

"The player's defense to the charge of rebellious conduct," says the finding, "is that when accused by his manager of trying to supplant him in the presence of President Dovey, he entered a denial, and when Manager Lake added that Herzog had stated he was through with the Boston club he replied: 'You get another third baseman. Before I will play under a man like you I will quit the business.'"

The commission found that "the Boston club was justified in suspending the player for his arbitrary disregard of discipline."

LEGALIZES SUNDAY BASEBALL.

Nebraska Senate Passes Bill Giving Cities and Villages "Local Option" Regarding Games.

Lincoln, Neb., Feb. 8.—The state senate today passed Senator Bartling's bill legalizing Sunday baseball when approved by the village or city authorities. The bill is designed to repeal the statute which makes Sunday baseball a misdemeanor.

EIGHTEEN TEAMS ENTER MEET.

Organizations of A. A. F. to Send Big Field Into Event at Evanston Y. M. C. A. Tomorrow Night.

Eighteen teams, representing nearly all the athletic organizations in the Amateur Athletic federation, will compete in the indoor scratch track and field meet to be held in the Evanston Y. M. C. A. gymnasium tomorrow night. All the contests characteristic of an indoor meeting have been listed and keen and hard fought competition is expected. C. E. Hammett, athletic director of Northwestern university, will act as referee, while the other officials have been chosen from the various clubs in the organization.

IN THE WAKE OF THE NEWS.

BY HEK.

The occasional mention of the "sporting vote" being aligned with this or that candidate moves an ancient and chastened mariner who has been going about with the proverbial piece of hoop iron for a suspender and one sock on two feet ever since the "reign of terror" set in to indulge in a line of reflections which we, foolishly perhaps, put away in this form. When you are ready:

A fig for their platforms, a prune for their promises!
We never knew one to live up to them yet.
They've fooled us so often we're all doubting Thomases;
We know we'll get nothing but what we will get.

They seem to suppose we have nothing like class to us—
A parcel of wops with our brains in our feet,
Who live to devour all the bunk that they pass to us,
To take it with pleasure and holler "repeat."

They tip us the spiel that they'll strike off the manacle,
And let us get by without fearing a pinch;
That they'll have no time for those mugs puritanical,
And then they forget what they said—it's a cinch!

When they tell us they'll give us the freedom we're moaning for
And ease off a bit on the fetters that bind,
And let us go in for the stuff we are boning for
They expect us to rally and go to it blind.

We had it before and that wasn't the last of it;
We'll have it some more and some more and some more.
If you'd know what's to come take a slant at the past of it;
When you know what you had then you know what's in store.

They can promise that they'll "disenthrall this community"
And enforce the decrees with a "liberal hand";
And hint that "some laws" may be broke with impunity—
They all turn policemen as soon as they land.

As if Lord Decies cared a blooming particle!

The impression prevails in baseball circles that Christy Mathewson is a $12,000 proposition on the variety stage and the impression prevails in theatrical circles that Christy is a $12,000 proposition on the ball field. You can add, subtract, divide, or multiply to suit your fancy. The figures won't mind.

John Evers' attempt to make Chicago his winter home proved abortive in a measure.

They're off again at Terrazas park. Col. Winn must have taken the insurrectos in and fed them.

Yes, Gabriel, we noticed that the Tichenor-Grand company, purveyor by appointment to the American nobility in the line of horses de luxe, has gone up against it, and we noticed also that the trouble is attributable to the "growing popularity of the automobile." While admitting that there's a "lot in that" we contend that the kind of horses the Tichenor-Grand company traded in were never in the race for "popularity," quoted, with the automobile. They were, and are, luxuries, and when luxuries become "popular" they lose their seat for those who whilom enjoyed them exclusively. Men like C. K. G. Billings and Judge Moore, who will put more money into one horse than they are called upon to put into an outfit of automobiles, cannot be accused of harboring the fogyish notion that the horse has anything on the automobile as a means of "getting about." It isn't a question of "horse or auto" with the bloods you see at horse shows. They can have both. The horse may be going out of business as a utilitarian proposition, but as a luxury he will stick and the less "popular" the fashionable gee becomes the surer he will be of his place.

What price Tip O'Neill and John I. Taylor will be on speaking terms when the training trip of the Boston Americans is over? On a gentleman who has as much temperament as Mr. Taylor a junket like that should be rather wearing, to say the least.

An Iowa congressman wants a law passed to prohibit the telegraph companies carrying news of prize fights. Being from Iowa he naturally thinks there is nothing else to prohibit.

IRONS DEFEATS BELOTE IN FEATURE RACE OF C. A. A. MEET

Cherry Circle Flier Comes Within One-fifth of a Second of World Record for Forty Yards.

The defeat of Frank Belote, the crack sprinter of the Chicago Irish-American A. C., by Frank Irons, the Cherry Circle flier, in the invitation forty yard dash was the feature of the closed indoor track meet given by the C. A. A. in its Michigan avenue gymnasium last night. Irons got away to a good start and ran the distance in :04 3-5, which is one-fifth of a second slower than the world's indoor record.

Russell Palmer, the former Cornell high jumper, gave a pretty exhibition and defeated Harry Porter with a leap of 6 feet. Charley Cutler won a handicap wrestling match from Marvin Plestina. Cutler agreed to throw his opponent in fifteen minutes and accomplished the trick in eleven minutes with a bar arm and further nelson.

The Chicago Turners gave an interesting exhibition on the horizontal bars. Summaries:

40 yard dash for weight men and long distance runners, final heat—Won by Lindberg; H. Irons, second; Asche, third. Time, :04 4-5.

Invitation 40 yard dash, first heat—Won by F. Irons; Kuhns, second. Time, :04 3-5.

Second heat—Won by Moore, Hibernian bank; Dwyer, C. A. A., second. Time, :04 4-5.

Final heat—Won by F. Irons, C. A. A.; Kuhns, C. A. A., second; Moore, Hibernian bank, third. Time, :04 3-5.

Running high jump—Won by Palmer; height, 6 feet; Porter, second; height, 5 feet 10 inches; Asche and Degenhardt tied for third; height, 5 feet 8 inches.

40 yard hurdles—Won by Haskins; Schobinger, second; Brundage, third. Time, :05 2-5.

40 yard three legged race—Won by Brundage and Lindberg; Sauer and H. Irons, second; Langford and Jacobs, third. Time, :06 2-5.

40 yard sack race—Won by Jones; Degenhardt, second; Midkiff, third. Time, :16 3-5.

Potato team race—Won by Blair and Bockelman; Sauer and H. Irons, second; Jacobs and Dwyer, third.

GETS YANKEE NET CHALLENGE.

Australian Body Receives Message by Cable to Meet American Team for Davis Cup.

SYDNEY, N. S. W., Feb. 8.—The United States National Lawn Tennis association has challenged for the Dwight F. Davis International cup. A challenge from the British Lawn Tennis association also is expected.

Boston, Mass., Feb. 8.—The challenge for the Davis cup was sent by cable yesterday by Dr. James Dwight of this city, president of the association. At the same time a challenge also was forwarded by mail.

Dr. Dwight said the issuing of the challenge was in accordance with a vote taken at the last meeting of the association, when it was decided that American tennis players should make another effort to regain the trophy. He added that he did not know how good a tennis team could be sent to Australia.

QUIT FRATERNITY AT OAK PARK.

Five Athletes of Track Team Respond to Appeal of Coach Zuppke and Withdraw.

In response to an appeal by Coach Zuppke five members of the Oak Park High school track team announced yesterday their intention to withdraw from the Delta Sigma Phi fraternity. The five athletes are Edward Kerman, organizer of the fraternity, Harry Goelitz, Fleetwood Wright, Fred Albright, and Walter Robertson. The action resulted from the announcement by Principal Hanna that he would not sign eligibility lists while any members of the athletic teams remained in Greek letter fraternities. Principal Hanna further declared that a list of all students, members or prospective members of the fraternities, is in his possession and that the societies must disband or suspension of those implicated will result. Nonathletic students declare they will continue as members of fraternities.

DRAWINGS TODAY FOR FIRST GAMES

Managers of Teams to Act in Opening Series of 'Tribune' Basketball Tourney.

MEET AT C. Y. M. C. A.

Thirteen of the Best High School and Academy Fives in Competition.

Drawings for the first round of the high school and academy championship, the first of the series of four tournaments to be held under the auspices of THE CHICAGO TRIBUNE, will take place today at 4 p. m. The meeting will be held in the physical director's office of the Central Y. M. C. A., 153 La Salle street, Chairman Herbert G. Reynolds of the managing committee presiding.

Notices have been sent to the managers of the teams entered requesting their presence at the drawings. If it is impossible for the out of town managers to be present, the members of the committee will act for them, and as soon as the drawings are completed the announcements will be mailed.

Thirteen teams, representing the best high school and academy quintets in the forty mile radius of Chicago, will compete. The tournament starts on Feb. 13 and the Division Street Y. M. C. A., where the games will take place, is located on a street thirteen blocks from the east and west dividing line of the city.

Teams Have Good Records.

Every team entered in the tournament has a record of more games won than lost, while three or four boast of an unbroken string of victories. Lane, winner of the Cook county high school title, was one of the first quintets to be enrolled, while Hyde Park sent its entry to the committee a few days later. Hyde Park met Lane in the final contest for the high school championship and was defeated in one of the hardest fought games of the year.

Other Cook county high school teams are Bowen (South Chicago) and La Grange. Each showed well in the "prep" league and the players have kept in training for the event. Other county schools would have entered the championships, but the failure of some of the boys to keep up their scholastic standing caused the teams to disband. Others were prevented from entering because members of the quintets had taken up either track work or indoor baseball.

The academies are represented by Evanston and Lake Forest, regarded as two of the strongest teams in their class. Evanston has gone through the season without a defeat, while Lake Forest has a record almost as good.

Interest Outside City.

One feature is that ten of the thirteen schools entered are outside of the limits of Chicago, Lane, Hyde Park, and Bowen being the only city quintets enrolled. This fact demonstrates the keen interest in basketball outside of the city. The following is the list of teams entered:

Lane High school, Hyde Park High school, Bowen High school, La Grange, St. Charles School for Boys, Joliet High school, Evanston Township High school, Geneva High school, New Trier Township High school, Hinsdale High school, Lockport High school, Evanston academy, Lake Forest academy.

Those desiring further information or entry blanks should address all inquiries to Harvey T. Woodruff, Sporting Editor, 310 Tribune Building, Chicago.

EVANSTON BEATS LAKE FOREST.

Purple "Preps" Will Claim Academic Championship as a Result of 25 to 21 Victory.

Evanston academy will claim the academic basketball championship of the state by virtue of defeating the Lake Forest academy team in an exciting game in the Northwestern university gymnasium yesterday, 25 to 21. Lake Forest took the lead in the beginning, but the Evanston players forged ahead at the end of five minutes' play and remained in the lead until the referee's whistle was blown. Hite and Tenny starred for Lake Forest, while McCain and Larsen did the best work for the locals. Lineup:

Evanston [25].		Lake Forest [21].
Hansen	R. F.	Tenney, McGrath, sub
Larsen	L. F.	Gardiner
McCain	C.	Hite
Davis	R. G.	Coleman
Hingsley	L. G.	Caldwell

Baskets—Hansen, Larsen [3], Davis, McCain [6], Tenney [2], Coleman [2], Hite [5]. Free throws—Davis [3], Tenney [3]. Referee—Keller.

VICTORY FOR ARMOUR SQUARE.

Sherman Park Quintet Is Beaten by Score of 23 to 22 in Game for Playgrounds Title.

As a result of its victory over Sherman Park, 23 to 22, last night in the Sherman Park gymnasium, Armour Square will meet Ogden Park in the final game tonight for the 125 pound South park playgrounds basketball title. The contest was close throughout, Sherman winding up the first half, 12 to 11. At one time Sherman led by seven points in the second period and then Armour substituted Peterson, whose basket in the last minute of play gave his team the verdict. Lineup:

Armour [23].		Sherman [22].
Manning	R. F.	Holton
Scott, Peterson	L. F.	Polly
Quinn	C.	Biddle
Moulton	R. G.	Horn
Giachford, Lund	L. G.	Erwin

Baskets—Manning [4], Scott [4], Lund, Peterson [2], Moulton [3], Polly [3], Biddle [3]. Free throw—Scott. Referee—Reynolds.

MORGAN PARK ACADEMY WINS.

Defeats Curtis High School Five by a Score of 43 to 13—Kenfield Is Star of Contest.

Morgan Park academy found the going easy in its game with the Curtis High school five yesterday on the former's floor, winning, 43 to 13. Kenfield played the feature offensive game for Morgan Park, scoring eleven baskets for more than half of the points. Lineup:

Morgan Park [43].		Curtis [13].
Secke	R. F.	Chadwick
Shaw, Kenfield	L. F.	Leviton
Wade, Shaw	C.	Egell
Hazlett	R. G.	Schmidt
Marr	L. G.	Schroeder

Baskets—Kenfield [11], Secke [4], Shaw [3], Hazlett [3], Egell [2], Leviton [2], Schmidt, Schroeder. Free throws—Kenfield, Leviton [7]. Referee—Myrick. Umpire—Anderson.

West Side "Y" Wins Rough Game.

The West Side Y. M. C. A. defeated the Lewis second five yesterday on the latter's floor, 21 to 17, in a game marked by considerable roughness. In the second period Treibur of Lewis and Nikolas engaged in an impromptu scrap and Treibur was ousted immediately. Forrest played the feature game for the winners, scoring nine points. Lineup:

West Side [21].		Lewis [17].
Forrest	R. F.	Sopera
Nikolas	L. F.	Popp
Ferguson	C.	Stephens, Hubler
Martin, Frank	R. G.	Treibur, Zollar
Stanley	L. G.	Churtan, Sherman

Baskets—Sopera, Popp, Hubler [3], Forrest [3], Nikolas [3], Ferguson [2], Stanley, Treibur. Free throws—Sopera [2], Popp [3], Forrest [3]. Referee—Wathier.

New Trier, 38; Military Acad., 31.

Clever teamwork and good basket throwing gave New Trier High school a 38 to 31 victory over Northwestern Military academy at Highland Park yesterday. The score at the end of the first half was 20 to 12 in favor of the high school five. Lineup:

Northwestern [31].		New Trier [38].
Andrews	R. F.	Stuart
Thore	L. F.	Kincaide
Helmer	C.	Colegrove
Whitney	R. G.	Taylor, Pierce
F. Smith	L. G.	Ely

Baskets—Kincaide [7], Colegrove [8], Stuart [2], Ely [2], Whitney [4], Thore [4], Andrews, Helmer [2], Pierce. Free throws—Kincaide [8], Helmer [5]. Referee—Thomas.

Palmer Park, 34; Russell Square, 19.

The Palmer park 135 pound team defeated Russell square 135 pound team 34 to 19 at Russell square last night. Lineup:

Palmer Park [34].		Russell Square [19].
Crossline	R. F.	Krantz, Konelty
A. Peterson	L. F.	Kusick
A. Nelson	C.	Kraft
W. Farr	R. G.	Grabowski
H. Schmidt	L. G.	Erickson

The Tribune.

THE TRIBUNE COMPANY, PUBLISHER.

FOUNDED JUNE 10, 1847.

ENTERED AS SECOND CLASS MATTER, JUNE 6, 1906, AT THE POSTOFFICE AT CHICAGO ILL., UNDER ACT OF MARCH 3, 1879.

TERMS OF SUBSCRIPTION.

BY MAIL IN ADVANCE.

Postage paid in the United States (outside of Chicago city limits) and in Mexico:

Daily, without Sunday, one year	$4.00
Daily, without Sunday, six months	2.00
Daily, without Sunday, three months	1.25
Daily, without Sunday, two months	1.00
Daily, without Sunday, one month	.50
Daily, with Sunday, one year	6.00
Daily, with Sunday, six months	3.25
Daily, with Sunday, three months	2.00
Daily, with Sunday, one month	.75
Sunday issue, one year	2.50
Sunday issue, one month	.25

Give postoffice address in full, including county and state.

Remit by express money order, draft, or in registered letter, at our risk, to The Tribune company, publisher.

BY CARRIER IN CHICAGO AND SUBURBS

Daily (six days), per month	$ .30
Daily and Sunday, per month	.50
Sunday only, per month	.20

NEW YORK—PLATIRON BUILDING.
WASHINGTON—60 WYATT BUILDING.
CHICAGO—TRIBUNE BUILDING.

Persons wishing to take "The Tribune" by carrier may order it by postal card or telephone—Central 100. When delivery is irregular make complaint.

DOMESTIC POSTAGE—Twelve or 14 pages, 1 cent; 16 to 24 pages, 2 cents; 28 to 40 pages, 3 cents; 44 to 56 pages, 4 cents; 58 to 70 pages, 5 cents; 72 to 90 pages, 6 cents; 92 to 100 pages, 7 cents.

FOREIGN POSTAGE—Twelve or 14 pages, 2 cents; 16 pages, 3 cents; 24 pages, 4 cents; 28 pages, 5 cents; 40 pages, 6 cents; 44 to 48 pages, 7 cents; 48 to 56 pages, 8 cents; 58 to 68 pages, 9 cents; 70 to 78 pages, 10 cents; 80 to 86 pages, 11 cents; 88 to 92 pages, 12 cents; 94 to 100 pages, 13 cents.

NOTE—Postage rates quoted above apply only to complete papers. When parts are sent the rate is 2 cents for each 4 ounces.

NOTE—The laws of the postal department are strict, and newspapers insufficiently prepaid cannot be forwarded.

All unsolicited manuscripts, articles, letters, and pictures sent to "The Tribune" are sent at the owner's risk, and The Tribune company expressly repudiates any liability or responsibility for their safe custody or return.

THURSDAY, FEBRUARY 9, 1911.

THE CHICAGO TRIBUNE
Summary of Papers Sold for the Month of January, 1911.

Jan.	Daily.	Sunday.
1	.....	$45,557
2	250,900*	
3	235,904	
4	238,945	
5	235,527	
6	236,178	
7	234,000	
8	.....	50,161
9	236,238	
10	237,436	
11	236,780	
12	237,321	
13	238,569	
14	237,567	
15	.....	53,065
16	237,397	
17	238,035	
18	238,321	
19	238,046	
20	239,355	
21	238,417	
22	.....	52,933
23	239,597	
24	238,300	
25	238,073	
26	238,781	
27	238,760	
28	238,706	
29	.....	53,618
30	238,594	
31	238,826	
Totals	6,129,522	1,758,764
Less allowances	23,315	20,647
Net paid circulation	6,169,171	1,738,057
Average	237,276	246,612

*No evening paper.

The above figures are not paid after deducting copies returned to or remaining in the office, excess printed and spoiled, allowances for unsold copies, late arrivals and non-delivery, copies for employes, advertisers, files and exchanges, samples and free copies of every description.

THE AUDIT COMPANY OF NEW YORK,
G. H. McVICKER,
Western Manager.

THE ROMANCE OF FIGURES.

In the current number of the Open Court George Bruce Halsted, writing on the "Foundation and Technic of Arithmetic," presents briefly the wonderful story of the cipher. Men struggled through centuries of intelligence with cumbersome number notation. At first five men in a row to count 10,000: ten fingers raised by the first, one by the second; ten raised again by the first and two by the second; ten raised by the second, then one by the third, and thus to one finger of the fifth man, equaling 10,000.

Then the abacus with pebbles to represent the fingers and a row of grooves for the row of men. Centuries of intellect using the decimal system, but struggling with it because unable to comprehend the possibility of the cipher to indicate position in the row of men or in the grooves of the abacus; centuries of struggling with other symbols, adopting Hindoo numerals, but failing to find a character which would indicate "nothing"—to indicate that a position was empty. "A Hindoo genius" created zero. Hindoo numerals have been traced back to the early part of the third century B. C.

"But," writes Mr. Halsted, "a whole millennium was yet to pass before the creation of the most useful symbol in the world, the naught, the zero, a sign for nothing, a mark for the absence of quantity, the cipher whose first known use in a document is in 738 A. D. This little ellipse, picture for airy nothing, is an indispensable corner stone of modern civilization. It is an Ariel lending magic powers of computation, promoting our kindergarten babies at once to an equality with Cæsar, Plato, or Paul in matters arithmetical. This giving to airy nothing not merely a local habitation and a name but a picture, a symbol, is characteristic of the Hindoo race whence it sprang. It is like coining Nirvana into dynamos."

The Arabs, taking the symbol, called it sifr—"empty."

Our moderns are making romance out of arithmetic.

GOOD WORK.

Within twenty-four hours after the blizzard of Sunday and Monday many of the downtown streets were clear of the great piles of snow, and within forty-eight hours there was scarcely one within the loop which was not as unobstructed as if it had been under cover. The task was a tremendous one. Efficient organization and capable energy were needed to do it. The city administration furnished both. It was good work.

TRIBULATIONS IN ART.

There are other David Belascos.

Sig. Antonio Buonvino, manager of the Naples Comedy Touring company, undertook at Florence not only to present two ghosts in the stupendous production of "Hamlet"—after the manner of the double Signed "Uncle Tom's"—but to pursue realism to the last detail of perfection. A humble but honest grave digger at Biella was persuaded by two francs and half a dozen gallery seats to exhume two of his wards. Buonvino illuminated them effectively. When the specters came out to converse with Hamlet the spectators fled.

Buonvino and the humble but honest digger were sent to prison for a month. Even in Italy art is not always certain.

ESCAPING A POLITICAL "PLAGUE."

A day's developments give us the spirited picture of another Republican candidate, Mr. John R. Thompson, escaping from the possibility of an indorsement by the Republican "organization" as from a thing accursed, sprinting down the highways and doubling in the alleys to avoid the contaminating approval of even the 1,322 city precinct committeemen who constitute the party officially in its widest sense.

Mr. John F. Smulski and Mr. Merriam have preceded him in this avoidance of a former blessing, Mr. Merriam leisurely, inasmuch as he was not threatened, and Mr. Smulski calmly, inasmuch as he had little reason to fear that he would be infected. But Mr. Thompson, observing the escape of Mr. Merriam, and Mr. Smulski, detects a real danger, and he flees, protesting.

We dimly comprehend—and so far as we do we sympathize—the emotions of the precinct committeemen summoned to assemble in massmeeting and cast the favor of their countenance on a chosen one only to find that they have contracted a sort of political leprosy and are contaminating.

Will no one have this blessing which the Republican "organization" has to bestow? Is there no one to step boldly out in front of the assembled precinct committeemen and receive any decoration they have to pin on him? Yes, we see the sturdy form of Mr. Thomas M. Hunter, with the lapel of his coat courageously offered. Thomas will be decorated. He is not afraid of political leprosy. Yes, there also is Mr. John E. Scully. Pin anything on Mr. Scully. Another coat lapel flaps courageously in the wind.

But as for Mr. Thompson and Mr. Smulski, select the fleetest of the precinct committeemen and set them in pursuit. And even then our wagers are on the candidates. Alarm is a fast horse.

The Republican politicians have fallen into a panic and are seeing things in broad daylight. There is consolation in this. No matter what happens to upset any political organization or political faction in Chicago at this time, it is likely to work out to the benefit of the people. The greater the panic the greater the complacence of the observer.

WITH BOTH FEET IN THE TROUGH.

The November election of county officials, if we recall rightly, was interpreted by our local Democratic contemporaries as a rising up of the oppressed Taxpayer and a striking down of the Wasteful, Extravagant Republican office holder.

The Hon. Peter Bartzen, known hitherto as "Honest Peter," was no sooner secure of his job than the Era of Reform began. A cyclone of Righteous Wrath has been sweeping every vestige of Republicanism out of the public service. A brand new Civil Service commission, sworn to do or die, electrified by Honest Peter's passionate care for the unfortunate and sustained by the consciousness of his support substantially expressed by increased salaries, has been cleaning the Augean stables—we believe it was the Augean stables—of Republican maladministration.

But Honest Peter is no mere destructive critic. He believes in building up. He has not merely replaced a Republican with a Democrat. In numerous notable cases he has replaced him with two Democrats. Honest Peter's reasoning is plain: If a Democrat is better than a Republican, ipso facto, two Democrats are twice as good.

It has been a noble and inspiring sight to see what a really honest, disinterested, and scrupulous official can do when swept into high and responsible office upon a wave of patriotic indignation.

But all the good things of this world come high, not excepting Honest Peter.

The Taxpayer must keep this in mind in surveying the budget framed by Honest Peter and his patriotic associates. He has increased salaries to the tune of nearly half a million. He has created 150 new positions. His budget calls for nearly three millions more than that of the wasteful, extravagant, and unscrupulous Republican administration of 1910. And the end is not yet.

The down trodden Taxpayer, remembering Honest Peter's campaign declarations on economy and pay roll padding, surveying Honest Peter's budget, may at first be inclined to cry:

It may have been right to dissemble your love,
But why do you kick me downstairs?

Let the downtrodden Taxpayer refrain. Honest Peter and his Democratic associates were his choice. They were prescribed for him by a Reformed Democracy, a Democracy which sits up nights worrying about the Cause of the People. The downtrodden Taxpayer took the prescription and he is going to pay for it.

But it is worth something to learn just what reformed, economical Democracy does when it gets a real chance at the public crib.

Compared to the appetite of Reformed Democracy, the hunger of a castaway picked up after a week of shoe leather and splinters is a poor, weak, apologetic affair.

A COMPLIMENT TO PRESIDENT TAFT.

Austen Chamberlain said in a speech at Birmingham last week that the Canadian-American reciprocity agreement if carried into effect "must increase enormously America's power in the world's export trade as well as strengthen her in regard to domestic competition." Quite a compliment this, for President Taft, but for whom there would have been no agreement. The compliment counts all the more because it comes from a former chancellor of the exchequer, a man who is not given to wild talk.

It may be observed that while Mr. Chamberlain said the reciprocity agreement would be helpful to the United States he did not say it would be hurtful to Canada. He could not say it, for he knows it would not be. The special beauty of the agreement is that it would help both the parties to it, a fact perhaps more clearly recognized in Canada than in the United States. Some of the protected manufacturers of the dominion are opposed to it. So are a few Winnipeg market gardeners, who dread an inundation of American vegetables. Taken as a whole the producers of Canada are for reciprocity because it would give them a near market for their products. The consumers are for it because it would enable them to get many American products on better terms than at present.

There are senators and representatives who, subservient to some local interests which fancy they would be harmed, are against the reciprocity agreement. They had better take note of the broader view of Mr. Austen Chamberlain. He is opposed to the agreement because it would interfere with the plans of his party to bind England and the great colonies more closely together, but he can see what its ratification would mean for America—not necessarily for Aroostook potatoes or for Utah barley but for the country taken as a whole. And it was of the whole country that President Taft was thinking when he initiated the negotiations with the dominion, which had so good an ending in the agreement now awaiting the action of congress.

TO BE REMEMBERED.

If memory serve accurately, Vincent Altman has been given to Chicago as a present once or twice by a jury of twelve good men and true.

MEXICO AND THE UNITED STATES.

There is some kind of insurrection going on in the northern states of Mexico. Armed squads of rurales and regulars are chasing or are being chased by bands of insurrectionists. Sometimes they meet, and, if the reports are to be trusted, one army of 200 or 300 men annihilates or routs the other army. But occasionally the fighting seems to be of an opera bouffe character like that near Juarez the other day. The government forces marched out to find their foes, kept out of range of their guns, fired some ineffectual shots, and then fell back. That disappointed and disgusted the American spectators, who wanted a real fight, with killed and wounded.

The Mexican government makes light of the situation, which it says is well in hand. But it does not give out news of the progress which its troops are making in the pacification of northern Mexico. It keeps sending troops there, but it cannot prevent the frequent interruption of railroad traffic by the tearing up of tracks. The insurrectos or guerrillas keep on careering joyfully over the country, taking great pains not to lay rude hands on any American. Nor, curiously enough, have there been complaints of any serious interference with American business interests, though they are extensive, which goes to show that the insurrection has not upset everything.

It is natural that the insurrectionists should not meddle with Americans. It is probably from this country that they draw their supplies of arms and ammunition. They believe that American sympathy would aid their cause considerably. But the consideration they show for Americans does not affect in the least the duty of the American government. It is obliged to patrol the border so that this country may not be made a base of operations for men waging war against the established government of a nation with which we are at peace. It is a disagreeable task, for the border could not be perfectly guarded if all the men in the small regular army were strung along it.

So the American government would be much pleased if order were restored in northern Mexico and it could call back its patrolmen. But the restoration of order is a matter for Mexico to attend to.

MUCH of the downtown portion of that big fall of snow is well on its way to St. Louis.

APPARENTLY the game law protects the snipe that is carried into the street car by the man who has been smoking.

IN view of the holdup at the Rector restaurant, "E. H. S." takes us to task for asserting that Chicago crooks, while versatile and enterprising, lack a few points of being the equals of their New York City competitors. In proof of that assertion we merely point to the fact that the fellows who did the holding up at that restaurant have been bungling enough to allow themselves to be captured.

THE financial editor says there is a better tone in the fish market, but what is really needed is a better smell.—Ohio State Journal.

But how can you have that while fish dealers keep so much stock on hand that is smelt?

THE Des Moines Press club plumes itself on having secured Dr. Frederick A. Cook for a lecture. Is it trying to drive more of the inhabitants of Iowa over into Canada?

CAPT. ANSON has some claims to your favorable consideration. He exhibits no symptoms of having an artistic temperament.

IT must require a pilot of unusual skill to hit all the rocks between Seattle and Alaska.

IN A MINOR KEY.

Explaining It.

Tommy—Paw, what does it mean when they say a man is down on his luck?

Mr. Tucker—It means, Tommy, that he's—aw—up against it.

We Have with Us, Etc.

The noted post-prandial speaker
Spoke only three minutes, and then,
Having no more to say, sat down right away—
It Never Can Happen Again.
—New York Mail.

The noted bon-vivant who followed,
A famed oratorical whale,
Then smilingly spoke, "I have heard a new joke"—
And he palmed off a Twice Told Tale.

Couldn't Down Him on That.

"Mention the name of some well known Greek," said the teacher of the juvenile class in history.

"George," spoke up the curly haired little boy.

"George who?"

"I don't know the rest of his name, ma'am. He comes around to our house every Thursday with bananas an' oranges."

O, Get a Dictionary, Mrs. L.!

"The trouble with a great many people," said Mrs. Lapsling, "is that they don't take the trouble to investigate deeply. They get merely a marsupial knowledge of a thing and let it go at that."

C. W. T.

MARQUISE DE FONTENOY.

[Copyright: 1911: By the Brentwood Company.]

DRESDEN has been crowded with Americans during the court season there, which has just been brought to a close. Those who cannot obtain presentation at the court of Berlin (where the United States ambassador is restricted to presenting not more than four or five of his fellow countrymen and fellow country women each season), find but little difficulty in getting admission to the court of the King of Saxony, which may be described as a sort of consolation stakes.

It is a queer, old fashioned court, where all sorts of rules, recalling Thackeray's satirical descriptions of the court of Pumpernickel, still prevail. Thus, at the court balls no Germans are allowed to dance unless they happen to be nobles or else are ministers of state or the wives of the latter.

The Saxon population—at least that which goes to court—is divided into five classes, and only the two superior classes have the right of taking their wives to court, if the latter are not noble. If the wife of a member of the third, fourth, or fifth class is noble by birth, then she, too, is entitled to presentation, but not otherwise.

The men of the five classes are distinguished from one another by the amount of gold braid on their court dress, which every one is obliged to wear.

The members of the first class have supper by themselves. And so, too, do the members of the second class, but in a different room, seated at small tables. The members of the third, fourth, and fifth class have to content themselves with an excellent buffet supper. Foreigners usually are included in the second class, being regarded as adjuncts of the diplomatic party. The various classes are determined by their real or honorary rank in the service of the crown, and their status in the nobility.

The suicide the other day of Count Percival Douglas in one of the suburbs of Berlin, by means of cyanide of potassium, after having ruined himself by unfortunate speculations, serves to recall that the ancient Scotch house of Douglas is extensively represented not only in Germany, but also in Scandinavia, most of these scions being descended from a Douglas who took service under King Gustavus Adolphus of Sweden in the thirty years' war, receiving from him the title of count in 1654.

The principal member of the house today in Sweden is Count Louis Douglas, who resigned the post of minister of foreign affairs at Stockholm some time before the secession of Norway from Sweden, in token of protest against the conciliatory attitude of the late King Oscar towards the Norwegians.

Like the present King of Sweden, of whose household he was for a time the grand master, he held that conciliation would inevitably lead to separation, as proved to be the case, and that a policy of repression, even, if necessary, by means of armed force, would have been preferable, at any rate as far as Swedish interests were concerned.

Count Louis Douglas displays all the hereditary traits of the great and historic Scotch house from which he is descended, having the peculiar jaw, falling under lip, and dark complexion of the celebrated Black Douglas.

Count Louis Douglas, I may add, is a grandson of Granddukе Louis I. of Baden. The latter, who reigned from 1818 to 1830, contracted a morganatic marriage with Catherine Werner, whom shortly before his death he created Countess of Langenstein, and by whom he had a son and a daughter.

The daughter married the late Count Charles Israel von Douglas, father of Count Louis Douglas. Count Louis had an elder brother, William, who often was described as his twin, owing to his having been born in the same year. One, however, came into the world in February and the other in December.

William Douglas, who died unmarried a few years ago, inherited all the extensive property in Germany which had been bequeathed to his mother by her father, Granddukе Louis of Baden, and, entering the Prussian army, died as a German citizen, Louis inheriting his father's Swedish property.

Shortly before William's death the two brothers were involved in an extraordinary lawsuit at Berlin, which had some analogy with the famous Humbert swindle in France. It was known as "the Brandt affair," and, as in the Humbert case, led to all sorts of prominent persons being dragged into unwilling and unjustified notoriety.

Briefly speaking, it seems that some sixty years ago people of the name of Brandt, citizens of the little town of Aschersleben, went to the late Count Charles Douglas—that is to say, to the son-in-law of Granddukе Louis of Baden—and told him that they were heirs to a fortune left by an ancestor of theirs at Amsterdam, at the close of the eighteenth century, and asked him, in his capacity as burgomaster of the town, to help them in getting hold of what was due to them from the Dutch authorities.

They placed a lot of papers in his hands, but after glancing over these he informed them the affair seemed to him a myth, if not a swindle, and warned them not to base any hopes thereon.

Nothing more was heard about the matter until 1898, when the Brandts started a suit against Count William and Count Louis Douglas, the sons of the burgomaster, to obtain money from them, on the ground that their father had retained the papers and had made use of them to appropriate to himself, with the connivance of the late Prince Bismarck, the Brandt fortune at Amsterdam, amounting, as they declared, to 8,000,000 florins.

They urged that the great wealth of the Douglases was due to the Brandt money, and on the strength of these stories, and of the legal proceedings which they initiated, were able to obtain loans right and left.

The courts eventually brought to light the absurdity of the claims, and made clear the fact, in the first place, by documentary evidence, that the late Count Charles Douglas had returned the papers to the Brandts; secondly, that neither he nor his sons had ever benefited one penny piece from any of the Brandt money; and, finally, that the alleged Brandt fortune at Amsterdam, like that of the Crawfords in the Humbert case, never existed, either at Amsterdam or anywhere else.

While the result was wholly satisfactory to the two Counts Douglas, they were for several years subjected to no end of annoyance in connection with the affair, and were burdened with heavy legal expenses in order to free themselves from the imputations laid at their door.

There are still some other Counts Douglas who owe their title of count to the present emperor, and who were created barons by his grandfather, old Emperor William. The head of the family, Count Hugo Douglas, is a great ironmaster, and stands particularly high in the good graces of his sovereign. He also is descended from a Douglas who served in the thirty years' war, but who did not receive any title by way of reward.

There is much bitterness throughout Germany just at present against England, owing to the refusal of the English government to take part in the international exhibition of hygiene, which is to take place at Dresden this spring.

Aside from hygienic and scientific considerations, motives of policy should have led the English government to refrain from doing anything so calculated to increase the national bitterness of Germany against Great Britain as this pointed refusal to be represented at a German government undertaking in which all other foreign nations are taking part.

A LINE-O'-TYPE OR TWO.

WHERE CARRIE LIES.

RONDEAU SENTIMENTAL.

Where Carrie lies strown folios
Like Vallombrosan leaves repose.
The sad, the blithe, the quaint, the queer,
The good, the punk are scattered here—
A pile of poof in verse and prose.

And none would guess, save him who strows,
How much transcendent genius goes
Unwept, unknown, into the smear
Where Carrie lies.

With every opening mail it snows
Till Carrie's covered to her nose.
Forgetting that she is so near,
I sometimes kick her in the ear,
Then sundry "Pastts" and "Fee-ows" disclose
Where Carrie lies.

ANYHOW, the suspicion is removed that some one who had reserved a table New Year's eve was trying to get back his money to buy real estate.

TO FRANCIS WILSON.

O, Francis, you're my favorite clown;
Your fun is so refined!
And when you break the furniture
I almost lose my mind.

ROSALYN.

There! Is that good enough to go at the bottom of the column? R.

[Almost, dear; but not quite.]

GRIFFIN, the new Cub pitcher, is reported to "have everything." They all have in February. It's a great month for pitchers.

WHO GETS THE ASSIST?

A son was born Wednesday to Mr. A. Parsons, telegraph operator at the Rock Island depot.—Utica (Ill.) Gazette.

FOR the benefit of the weather man the smokestack of the federal building is to be raised ten stories. By climbing to the rim of the stack Mr. Cox expects to get a grand view of the weather.

Problems of Conduct.

[From the British Weekly.]

We reprint Problem No. 816:

Mr. Joseph Potter has for many years sent a large box of shortbread as a New Year's gift to his secretary, Miss Dorothy Lambkin, and to others associated with him in business. For some years the shortbread was excellent, and came from the firm of X——. For the last three years the shortbread has not been nearly so good, and has been sent from the firm of Y——. It evidently costs just the same amount. All the recipients prefer the shortbread from X——. What should Miss Dorothy Lambkin do?

This solution won the prize:

"Miss Dorothy Lambkin should remember that Mr. Joseph Potter is the best judge of his own affairs, and do nothing. He may, for aught she knows, have some personal interest in the firm of Y—— or have other reasons which he would not care to disclose for having apparently transferred his custom to that firm from the firm of X——, and any representation to him on the subject might possibly occasion unpleasantness which might indirectly affect things more important than a trifling question as to the quality of shortbread. Moreover, anything in the nature of looking a gift horse in the mouth is always ill work."

A CINCINNATI dispatch heralds the fact that Howard Chandler Xy has just finished illustrating the battle of San Juan hill for an encyclopedia! It is now up to Harrison Fisher to do a girl's head for the cover of the Statesman's Year Book.

LINOCAT LYRICS.

Airy, fairy, lovely Carrie,
Haste thee now and do not tarry.
Hand this, please, to B. L. T.;
It's from Mouser and from me.
If it makes the Line-o'-Type
We'll be happy—that's a pipe.
Otherwise it's hara-kari
For your Mouser and for

LARRY.

OF interest to jackpotters: Bunn's hotel, Golconda, Ill., advertises that it is the only hotel in Golconda able to furnish private rooms.

A WEEPER.

It was a sadly calloused heart inured to scenes of pain and grief that was not touched Friday night by "Madame X," and tear ducts must be forever dry if they did not well up with sympathy and overflow. Before the play was on ten minutes many in the audience that completely filled the Syndicate theater were groping blindly for handkerchief or were permitting tears to course down their cheeks unnoticed in an effort to hide their emotions.—Waterloo (Ia.) Reporter.

RADIUM the basis of an elixir of life? Glad tidings! Pass the bottle to John D. Rockefeller. We had feared that we might lose him one of these days.

Unlovely Phrases.

From ugly words I am averse.
Unlovely phrases, tho', are worse.
O, kindly jar "cough up" for me,
And put it in the Cannery.

SYLVIA.

THE iron of dramatic criticism has entered Old Ed Howe's soul. We beg to reassure him with the trite but true saying that plays are not written but rewritten. Patience, and shuffle the cards.

A LARGE CONTRACT.

After the ceremony the bridal party drove to the country home of the groom's parents, where a bounteous breakfast was served to fifty of the contracting parties in the dining room, made beautiful with ferns, bells, and carnations. The bride looked lovely in a gown of white embroidered silk, wore a veil, and carried a bouquet of white carnations. The bridemaid wore a gaslight green silk and pink carnations. The groom and best man wore the usual black.—Lamotte (Ia.) News.

WE are beginning to lose confidence in Mexico's Man of Iron. He seems to have lost the knack of putting a crimp in the opposition.

GREAT LITTLE IDEA.

Sir: What's the matter with a composite poem by the various contributors to the Line? I suggest that Poeta Pants do the starting of each stanza, and that all the closing or bottom lines be from the pen of J. U. H.

G. B. A.

A DAMSEL in Clinton, Ia., writes:

"To whom it may concern: Sirs: I am a girl of 18 and have no home and am tired of working, so I thought I would write and ask for a list of the wealthy batchers you know of which are looking for a wife. I am considered a very beautiful girl. I have brown wavy hair and grayish brown eyes. I have had many proposals of gentlemen with a neat income but my one desire is to have some one that has a small fortune and nice home for me. I am very good natured and seldom have trouble with any one, but am one that a person cannot step on. I have not a bad temper, and most of the girls call me 'Smiles.' So, kind sirs, if you know any one wishing a wife like me please send there names and address to me and I will kindly pay you for your trouble."

A CONCERN that dealt in high grade horses has gone under, and the auto is said to blame. But has any one noticed that the price of hay is going down?

SUGGESTION for Bud Fisher: Why not have Mutt slam something down on Jeff's head?

A MISSOURI FUNCTION.

Mrs. Frank J. McGrath spent several days last week at the home of Mr. and Mrs. R. D. Culberson, east of town, helping them to kill hogs.—Mountain View Standard.

WE are reminded that the Night Watchman of the Jacobs stories had a simpler device for protecting his pocket against wifely attack; he carried a few fishhooks therein.

I LOVE Uncle Shelby,
His heart is so warm;
And if you don't poke him
He'll do you no harm.

OLD Tom Bendelow is back from laying out golf links all over the Pacific lot; which is our notion of an agreeable occupation.

REPUBLICAN candidates have agreed on an open primary. Good!

OUR choice for mayor is ——. ——.

R. L. T.

"THE FRIEND OF THE PEOPLE."

MEASURES OF CANNED GOODS.

St. Charles, Ill., Feb. 4.—[To the Friend of the People.]—I should like the legal interpretation of the following terms when used in Illinois regarding canned goods: No. 1 cans, No. 2 tins, No. 10 tins, etc. What amount of liquid is allowable legally in cans of various sizes when sold in Illinois? How much will the laws of Illinois uphold us in demanding that cans designated only by certain numbers shall hold exclusive of free liquid?

GEORGE SHELBY.

Below is the reply of the assistant commissioner of the state food board:

Replying to the inclosed letter from Mr. George Shelby, with reference to cans, will say that the terms No. 1, No. 2, No. 10, etc., are arbitrary trade designations. They have been used by the manufacturers of tin cans as such trade designations for something over thirty years, and I find that packers and all people dealing in cans, for want of a better designation, have adopted the manufacturers' designations, so these tins are known all along the line as No. 1, No. 2, etc. This designation has no reference whatever to the amount of liquid that should be in the can of vegetables or fruit. With reference to the amount of liquid allowed in cans of various sizes when sold in the state of Illinois, will say that there is no legal requirement in this state regarding the amount of liquid which any can should contain. The only authority given under the Illinois food law in regard to weights and measures is that when the amount or volume is stated on the outside of the can or container, then that amount of weight or measure must be contained in the can or container.

We understand that the national authorities are making investigations with a view of ultimately fixing a standard of moisture. This, you will readily appreciate, will require considerable time, and when you take into consideration the fact that fruit such as strawberries and vegetables such as tomatoes contain much more moisture in the wet season than in the dry season, this investigation will have to determine what is the minimum amount of moisture desirable for fruit and vegetables like strawberries and tomatoes, as they might contain more moisture in one season than in another and it would not be proper or encouraging to canners of fruit and vegetables to allow to go to waste, by refusing to permit to be canned, tomatoes or fruit of a wet season because they might have more moisture than those grown in a dry season, and thus cause an advance in price and hardship to the consumer if the standard was based on a dry season investigation; therefore, this investigation will have to be a broad one, including investigations of seasons' fruit and vegetables of both dry and wet, and average seasons.

If the government fixes such a standard, then the state of Illinois undoubtedly would recommend the adoption of same by its legislature, in order to have uniformity in the laws, which, you understand, is very desirable.

JOHN B. NEWMAN,
Assistant Commissioner.

CITIZENSHIP AND CIVIL SERVICE.

Chicago, Feb. 7.—[To the Friend of the People.]—An examination is announced for a certain date for positions that are to be filled later. If one has applied for citizenship, and will be eligible at the time of appointment but not at the time of examination, will he be permitted to take the examination?

The foregoing in general. Now, specifically, can one take the examination for interne at the Cook county hospital who cannot become a citizen at the time of the examination, because his five years are not up at that time, but who will be eligible for citizenship from the time standpoint before the appointments are made?

B. P.

Following is the Cook county civil service rule governing citizenship: "Section 1—Citizenship and residence. No person shall be admitted to examination for any position in the classified service who is not a citizen of the United States, and who has not been an actual resident of Cook county for a period of at least one year next preceding the date of examination," etc.

PRICE OF GAS.

Chicago, Feb. 1.—[To the Friend of the People.]—Has the gas company the right to charge me 95 cents a thousand feet? Does the company keep within the law by offering gas at 85 cents provided its bills are met before a designated time?

T. T. CHAVE.

Under an ordinance passed by the city council on Feb. 14, 1906, regulating the price of gas, no corporation, company, or companies, firm or person manufacturing, selling, supplying, or distributing gas in the city of Chicago for illuminating or for fuel purposes shall charge, exact, demand, or collect from any consumer thereof for five years from and after the taking effect of said ordinance more than the sum of 85 cents per one thousand cubic feet of gas consumed or used; provided, however, that any such corporation, company, or companies, firm or person, may charge 95 cents per one thousand cubic feet of gas furnished to such consumer in all cases where payment at the rate of 85 cents per one thousand cubic feet is not made within ten days from the date of bill for same.

GEORGE E. DREISKEN,
Assistant corporation counsel.

BUYING COAL BY THE BAG.

Chicago, Feb. 6.—[To the Friend of the People.]—The attention of your readers should be called to a form of petit larceny which is practiced by many retail coal dealers. Although small in each case, the total aggregates thousands of dollars of illegitimate profit every month in the whole city.

Fortunately, the custom of delivering coal in bags makes it possible to detect short weight. The usual way is to deliver twenty bags to the ton of hard coal, and usually the "ton" is 100 to 200 pounds short. Of course there are a few pounds variation in the weight of a bag, according to size and dryness of the coal; but I have found by weighing bags of "small egg" dry that the usual canvas bag, 23x21½ inches, when empty, lacks five or more pounds of a hundredweight even when full. Usually, however, the bags are short of being even full as any one can determine by scrutinizing the loads on the streets. Besides, the customer loses at least thirty pounds by the weight of the twenty bags. Thus the retail buyer often is cheated out of one-tenth of his coal, which, at $8 a ton, is a severe loss.

R. W. C.

Inspector Kjellander of the department of weights and measures replies to this as follows:

This department does not take the number of bags of coal delivered for one ton in consideration at all for the reason that the bags are not uniform. We have found bags of coal to run anywhere from eighty pounds to 110 pounds in weight. We base on 2,000 pounds of coal being delivered for each ton ordered, regardless of the number of bags it takes to contain it. The public has been led to believe in a large number of cases through advertising that twenty bags make a ton, but this is a mistaken idea, as it depends absolutely on the kind of coal, the size of the bags, and the manner in which they are filled as to the quantity delivered.

We have one inspector who follows and weighs coal deliveries all year, and I am pleased to be able to say that conditions in this line of trade show a wonderful improvement, as short weight has been reduced over 60 per cent.

In the matter of small deliveries of coal this department recognized the unfairness of selling by the bag and basket with no stipulated quantity contained and had an ordinance passed over a year ago compelling the sale of all coal, charcoal, and coke by avoirdupois instead of by the bag as heretofore proposed bushel basket. This ordinance is being enforced rigidly and the poor people who are compelled to purchase in small quantities are receiving more coal for the same amount of money than they did before.

Our coal ordinance gives the purchaser the right to demand that all coal be reweighed and verified before receiving same on some scale in their immediate neighborhood.

This department has to inspect and seal over 122,000 scales and measures each year, besides trying to protect the public from short weight.

The fines and costs imposed since I came into office amount to over $34,000 for short weight violations.

JOHN KJELLANDER,
Inspector of Weights and Measures.

CROWDED STATIONS; DIRTY CAR WINDOWS.

Chicago, Jan. 23.—[To the Friend of the People.]—It is refreshing to read the letter of C. J. Maural which you have published relative to the unclean and crowded condition of the Edgewater station of the Northwestern L road. The residents of Edgewater who are of necessity obliged to use the service of this company will some day, I hope, protest as a unit to the company management in an effort to secure a more satisfactory and at least sanitary waiting room at Edgewater. The points made in Mr. Maural's letter are not an exaggeration, but I fear the company will not respond to the criticism made. The apparent desire and greed of the corporation to secure a rental income from its concessions overshadow its desire in any way to conserve the convenience of its patrons.

It would be interesting to Mr. Starring as the general manager of the Northwestern "L" if either or both could be induced to observe how long it took passengers to reach the street between 5:30 and 6:30 p. m. I think that if these gentlemen were subjected daily to the trials of the Edgewaterites they would immediately create a reform not only at the station but in an improved train service on the Evanston branch. While not a railroad man, I am inclined to believe that an intelligent revision of the service on the Evanston line would bring about a much improved service without added equipment and at a very slight daily expense.

W. T. P.

Chicago, Jan. 19.—[To the Friend of The People.]—Is it not incumbent upon the Northwestern elevated road to keep their car windows clean? For the last two weeks I have been taking particular notice of this matter, and find that the majority of the windows are so dirty it is difficult to see through them, and I believe it is no exaggeration to say they have not been cleaned for weeks.

FRANK GREENWALD.

The above letters submitted to Mr. Starring were returned without comment.

VOICE OF THE PEOPLE.

REDEEMING PENNY SAVINGS CARDS.

Chicago, Feb. 7.—[Editor of The Tribune.]—Noting your reply to a letter from H. A. in the "Voice of the People" in this morning's TRIBUNE, allow me to make a correction. The stamps of the Chicago Penny Savings society are redeemable upon presentation to the undersigned.

HARRIET W. WATERS,
Manager women's department, Central Trust Co.

BAILEY, LORIMER'S CHAMPION.

Chicago, Feb. 8.—[Editor of The Tribune.]—Senator Root voiced the sentiment of the people who desire "clean politics" when he said: "This is not the case of THE CHICAGO TRIBUNE. It is the case of the senate of the United States. It is the case of the government of the United States. It is the case of representative government the world over." It is said that politics makes "strange bedfellows." I have heard of a hen hatching ducks, of a wolf cub being nourished by a goat, but what is at the bottom of this spectacular friendship of Senator Bailey of Texas for Senator William Lorimer? A southern Democratic senator taking all this trouble to calcimine a northern Republican senator? Truly, wonders have not ceased.

VICTOR JACOBS.

THE CARNEGIE HERO FUND.

Chicago, Feb. 6.—[Editor of The Tribune.]—Will you kindly give me some information as to the method of application for the Carnegie medals for heroism; also is there a limit to the number of years that may have passed since the incident that disqualifies the claimant?

R. MORTON.

[P. M. Wilmot, secretary and manager of the Fund, Pittsburg, Pa., can give you all the details. The awards are made only for deeds subsequent to April 15, 1904.—Ed. Tribune.]

ABUSE OF ANIMALS.

Chicago, Feb. 6.—[Editor of The Tribune.]—Apropos the cruelty to animals, yesterday I saw the dog catcher lasso a little dog with his wire and swing him with a great swing into his wagon, enough to sever the dog's head from his body. Is this cruelty? I watched him a little while and saw him run between two buildings and come out with a little dog under his arms. I approached him and told him that he had no right whatever to cross the property lines, whereupon he took the dog back again to the place from where he took it. It would seem to me the claims of the Anti-Cruelty society in this morning's TRIBUNE ought to be listened to by everybody.

C. M. K.

ELIHU ROOT.

[Philadelphia North American.]

Seven years ago, speaking at the Union League club, in New York, Elihu Root said:

"There

THE PEOPLE."

BUYING COAL BY THE BAG.

Chicago, Feb. 6.—[To the Friend of the People.]—The attention of your readers should be called to a form of petit larceny which is practiced by many retail coal dealers. Although small in each case, the total aggregates thousands of dollars of illegitimate profit every month in the whole city. Fortunately, the custom of delivering coal in bags makes it possible to detect short weight. The usual way is to deliver twenty bags to the ton of hard coal, and usually the "ton" is 100 to 200 pounds short. Of course there are a few pounds variation in the weight of a bag, according to size and dryness of the coal; but I have found by weighing bags of "small egg" dry that the usual canvas bag, 23x21½ inches, when empty, lacks five or more pounds of a hundredweight even when full. Usually, however, the bags are short of being even full, as any one can determine by scrutinizing the loads on the streets. Besides, the customer loses at least thirty pounds by the weight of the twenty bags. Thus the retail buyer often is cheated out of one-tenth of his coal, which, at $8 a ton, is a severe loss.
R. W. C.

Inspector Kjellander of the department of weights and measures replies to this as follows:

This department does not take the number of bags of coal delivered for one ton in consideration at all for the reason that the bags are not uniform. We have found bags of coal to run anywhere from sixty pounds to 110 pounds in weight. We testify 2,000 pounds of coal being delivered for each ton ordered, regardless of the number of bags it takes to contain it. The public has been led to believe in a large number of cases through advertising that twenty bags make a ton, but this is a mistaken idea, as it depends absolutely on the load of coal, the size of the bags, and the manner in which they are filled as to the quantity delivered. We have one inspector who follows and weighs all deliveries all year, and I am pleased to be able to say that conditions in this line of trade show a wonderful improvement, as short weight has been reduced over 60 per cent.

As to the matter of small deliveries of coal this department recognized the unfairness of selling by the bag and basket with no stipulated quantity contained and had an ordinance passed over a year ago compelling the sale of all coal, charcoal, etc., to be by avoirdupois instead of by the bag or even bushel basket. This ordinance is being enforced rigidly and the poor people who are compelled to purchase in small quantities are receiving more coal for the same amount of money than they did before.

Our coal ordinance gives the purchaser the right to demand that all coal be reweighed and verified if they are receiving same on some scale in their immediate neighborhood.

This department has to inspect and seal over 3,600 scales and measures each year, besides trying to protect the public from short weight. The fines and costs imposed since I came into office amount to over $34,000 for short weight violations.
JOHN KJELLANDER,
Inspector of Weights and Measures.

CROWDED STATIONS; DIRTY CAR WINDOWS.

Chicago, Jan. 23.—[To the Friend of the People.]—It is refreshing to read the letter of C. J. Maural which you have published relative to the unclean and crowded condition of the Edgewater station of the Northwestern L road. The residents of Edgewater who are of necessity obliged to use the service of this company will some day, I hope, protest as a unit to the company management in an effort to secure a more satisfactory and at least sanitary waiting room at Edgewater. The points made in Mr. Maural's letter are not an exaggeration, but I fear the company will not respond to the criticism made. The apparent desire and greed of the corporation to secure a rental income from its concessions overshadow its desire in any way to conserve the convenience of its patrons. It would be interesting to Mr. Starring as general manager of the Northwestern if either or both could be induced to observe how long it took passengers to cross the street between 5:30 and 6:30 p. m. Or ask that if these gentlemen were subpoenaed daily to the trials of the Edgewater cases they would immediately create a rest room not only at the station but in an improved train service on the Evanston branch. While not a railroad man, I am inclined to believe that an intelligent review of the service on the Evanston line would result in about a much improved service with added equipment and at a very slight increase in expense.
W. T. P.

Chicago, Jan. 19.—[To the Friend of The People.]—Is it not incumbent upon the Northwestern elevated road to keep their windows clean? For the last two weeks I have been taking particular notice of this matter, and find that the majority of the windows are so dirty it is difficult to see through them, and I believe it is no exaggeration to say they have not been cleaned for weeks.
FRANK GREENWALD.

The above letters submitted to Mr. Starring were returned without comment.

ELIHU ROOT.

[Philadelphia North American.]

Some years ago, speaking at the Union league club, in New York, Elihu Root said: "There is a better way of protecting property, capital, and great enterprises than by legislators; there is a better way of dealing with labor and keeping it from running to tumult and resistless riot than by bullying it or by buying or corrupting its leaders. There are some things to be thought of besides the special interests of the hour." The height of statesmanship and patriotism once more attained by Senator Root in 1907, when he swept into its fitting limbo heap every sophistry woven by the brain of Lorimer and left the scandal in naked ugliness.

Those words, in dignity, in force, in depth of feeling, in remorseless logic, in splendor of wording, all the more damnatory because wholly free from expletives or exaggeration, was a speech worthy of the finest traditions of any parliamentary body on earth.

Elihu Root, lawyer, a great public servant, and above all an American rising to his full stature—the only man who, in one letter, came to California's rescue in 1905; the man who, by one speech, saved Hughes' candidacy in 1906; who, last Friday, scourged the senate to shame and, by scorn of all petty politics, set up a standard of the legal and moral rights and duties of the United States senate that will forbid that senate's repetition of its own disgrace.

It is a time that Elihu Root has abandoned practice of a profession so lucrative as to insure an ample fortune and has taken public office, and of just such patriotic statesmanship as has been furnished by him.

It was the case when he came to "reconstruct" McKinley's rescue and restored thoroughly efficiency to the war department, utterly demoralized by Alger and other incompetents.

It was the case when John Hay's death left a vacancy seemingly impossible to be filled. Root answered the call upon him, became secretary of state, he placed America on a higher diplomatic plane than she had attained. In China, in Canada, in the Philippines, in Japan, in Cuba, in every country from the pole to the south of us and every country on the seas, Elihu Root made this name to be honored, trusted, and esteemed.

He represented the intellectual force of two administrations, and was so proclaimed by Roosevelt, whose most intimate adviser Root was during the negotiations which made possible the famous settlement of the coal strike.

BIG BUSINESS MEN FOR RECIPROCITY

President Taft Pleased by Personal Approval of Capitalist of Vermont.

SEE BOOM TO EXPORTS.

Large Manufacturing Interests Believe Plan Will Greatly Develop Trade.

BY HOLLAND.

New York, Feb. 8.—[Special.]—A business man who has large personal interests in Vermont and who is associated with important national financial and commercial activities wired Taft the other day to express his approval of reciprocity with Canada along the lines recommended by the president.

This business man is one of those who has been thought likely would oppose reciprocity with Canada, for he is presumed to represent agricultural interests of northern Vermont. Hence President Taft was so pleased to receive word of approval from this source that in addition to the formal typewritten acknowledgment of the letter the president wrote in his own handwriting several lines expressing his gratification. The president so worded his message to the correspondent as to make the inference unavoidable that he expects popular demonstrations of approval of the reciprocity treaty will be so emphatic and will so thoroughly represent the United States that congress inevitably will yield to this public opinion.

Cannot Answer All Messages.

The president intimates that it is a physical impossibility to send personal answers to all who have communicated with him by wire or by letter commending Canadian reciprocity; he has been able to select only a few of his intimate friends or of the business men who have large interests in the northern part of the United States, and make acknowledgment to them of his gratification over their words of approval.

Certainly, if in other parts of the United States public opinion is in sympathy with that which has been expressed in this city by business men, the president is justified in believing that congress must inevitably accept this opinion as a mandate. Almost without exception the larger manufacturing interests of the United States that maintain headquarters in New York are persuaded that reciprocity with Canada will, in the course of two or three years, greatly increase the exports of American manufactured commodities into Canada.

See Gradual Enlargement of Idea.

These business men think they have discovered in President Taft's message to congress recommending reciprocity with Canada a clear intimation that reciprocity is not to be confined to Canada. President Taft's idea is, his friends say, gradual enlargement of reciprocity until, under its stimulating influence, we shall have obtained much the greater part of the markets of South America and Mexico. Of course, it is recognized that reciprocity in its fullest measure cuts decidedly at the principle of protection. But it is not believed that any reciprocity policy will endanger what is fundamental in that principle—namely: the fixing of customs duties so that they may fairly represent the difference between the cost of production in other parts of the world and the cost of production of like articles in the United States.

There was quick recognition here that the issue raised by the president's message and the reciprocity agreement must inevitably shift the center of political gravity—at least so far as the Republican party is concerned; for, whether reciprocity be voted up or voted down in the remaining portion of President Taft's term, it is bound to become an issue.

Auto Hurts Carriage Making.

There begin to come reports from various parts of the country telling of business wreckage caused by the automobile.

The automobile has practically destroyed what was formerly the leading industry of New Haven, carriage making, although some of the carriage manufacturers have changed their product so that they are now making automobile bodies.

LUMBER TRAFFIC MEN MEET.

Plan to Discuss and Suggest Remedies for Shipping Problems in Three Days' Session.

About thirty traffic men of the National Lumber Manufacturers' association, representing all sections of the country, met yesterday morning for a three days' session in the green room of the Congress hotel, to discuss and suggest remedies for shipping problems peculiar to the lumber trade.

INTRODUCE RISK BILL TODAY

Backers Seek State Control for Fraternal Companies.

FAVORED BY MANY EXPERTS.

Claim Measure Will Prevent Future "Merger" Scandals.

A bill for the regulation of fraternal insurance in Illinois according to the plan adopted by the insurance commissioners' convention at Mobile in September will be introduced either in the house or senate at Springfield today.

According to the joint committee of the National Fraternal congress and the Associated Fraternities of America, which have indorsed the bill and which represent all of the large fraternal societies of the country, including the Modern Woodmen and the Woodmen of the World, the measure will meet with little opposition and become a law.

By giving the state insurance department the supervisory power over fraternals the type of "merger" represented in the Fraternal Tribunes' affairs will be rendered impossible, as one effect of the measure, the committee says.

Reports from many states to O. E. Piper, chairman of the joint committee of the fraternalists, show the uniform bill has been introduced with the indorsement of the insurance departments in the legislatures of many states and will become a law in the following: Ohio, Colorado, California, the District of Columbia, Indiana, Michigan, Utah, Washington, Montana, North Dakota, North Carolina, Pennsylvania, Tennessee, West Virginia, and Illinois.

JUDGE WARNS NORTH SIDE ROAD TO REORGANIZE—AND BE QUICK.

Threatens to Foreclose on Chicago and Milwaukee Electric if Dilatory Tactics Do Not Cease.

Three years of dilatory tactics by the receivers and security holders of the Chicago and Milwaukee Electric Railway company led Judge Grosscup yesterday to serve notice that unless something is done immediately towards reorganizing the company and getting it out of the hands of the receivers, he will proceed to foreclose on the property and sell it to the highest bidder.

Judge Grosscup gave the receivers until March 15 to get started on a plan of reorganization. He was interested, he said, not so much in getting the company's affairs out of his court but in getting better service for the people of the north shore towns served by the road. He wants them to have a through connection with the city of Chicago instead of being compelled to transfer at Evanston.

"The court cannot wait much longer on reorganization by agreement," said Judge Grosscup. "The security holders, as a class, are chiefly banks and other financial institutions. Men of this type ought to have the training and experience that enable them to come to quick adjustments. I feel it my duty to say that, unless reorganization by agreement can come before March 15, the court will no longer hold back foreclosure proceedings."

URGES LAW TO FORCE TESTS FOR ALL INSURANCE AGENTS.

Downstate Man Makes a Suggestion at Chicago Meeting of the Illinois Body's Legislative Committee.

A state law compelling all fire and life insurance agents to pass an examination before a state board of examiners was suggested by Dr. Edward Howard of Belleville, Ill., at the midwinter conference of the legislative and executive committee of the Illinois State Association of Local Fire Insurance Agents at the La Salle hotel yesterday afternoon.

The conference was for the purpose of discussing questions pertaining to fire insurance and methods of securing the best results from the work of the agents, and the suggestion of Dr. Howard found favor with the forty-five persons at the conference.

"We have laws compelling the examination of all kinds of artisans and even one requiring the examination of barbers," Dr. Howard said, "and I fail to understand why fire insurance, and, as far as that goes, life insurance agents also, are not compelled to be examined."

MARKHAM GETS TWO MORE JOBS.

Executive Offices of Georgia Central and Ocean Steamship Company to Come to Chicago.

Savannah, Ga., Feb. 8.—Executive offices of the Central of Georgia railway and the Ocean Steamship Company of Savannah will be removed to Chicago following the election today of President Charles H. Markham of the Illinois Central railroad to the presidency of these two companies.

Announcement No. 26

The Experienced Travelers' Choice

To California

Every modern device that makes travel delightful is present on the palatial, electric-lighted

San Francisco Overland Limited

The equipment is superb—it is a luxurious hotel on wheels.
Unobtrusive service anticipates every want.
A la carte dining cars provide the season's delicacies—deliciously cooked, expertly served.
Leaves Chicago 7.00 p. m. daily. Only 72 hours on the way.
For rates, reservations and descriptive booklets, apply to

Ticket Offices

Chicago & North Western Ry.

212 Clark Street (Telephone Randolph 4321) and Wells Street Station
Union Pacific Ticket Office: 120 Jackson Boul.

PHONE EARNINGS SHOW INCREASE

Company's Annual Statement Indicates Increase in Net Returns Over 1909.

BIG GAIN IN BUSINESS.

Over 88,000 New Instruments Installed; President Sunny Calls Rates Too Low.

The net earnings of the Chicago Telephone company for the fiscal year ended Dec. 31, 1910, were equal to 8.35 per cent on the capital stock. This compares with 8.22 per cent the previous year, and 7.62 per cent for 1908.

The figures submitted at the annual meeting yesterday showed an increase in gross revenue of about 15 per cent. Expenses increased something over 17 per cent. The figures as a whole, however, were not much out of the ordinary. After the payment of dividends of 8 per cent there remained for the year a surplus of $66,072, against a surplus of the previous year of $60,707. The total surplus shown in the balance sheet stands at $96,072.

In the matter of installation of telephones there was an increase of 88,259, of which 21,304 was in the city, and 6,895 in the country. The employé number 9,870, compared with 8,104 the previous year.

Here Are Financial Statements.

Following are the financial statements:

	Dec.31,'10.	Dec.31,'09.	Dec.31,'08.
Gross revenue	$11,331,153	$9,907,469	$8,741,617
Repairs and maintenance	5,187,547	4,579,894	4,004,940
	3,868,533	3,107,207	2,608,236
Net earnings	$ 2,076,080	$7,686,742	$6,668,176
Dividends	2,255,072	2,220,707	2,075,241
	2,160,000	2,160,000	2,012,702
Surplus	$ 95,072	$ 60,707	$ 60,850

BALANCE SHEET AS ASSETS.

	1910.	1909.	1908.
Invested in plant	$30,207,132	$27,640,341	$26,126,507
Real est., buildings, and other investments	3,795,371	3,622,678	2,694,421
Bills and accts. receivable	950,994	780,781	612,475
Material on hand	703,414	501,424	424,814
Furn. and fixtures and tools			
and teams	411,397	430,809	436,851
Cash	1,820,805	3,758,992	455,564
	$37,888,753	$36,114,614	$30,680,802

LIABILITIES.

Capital stock	$27,000,000	$27,000,000	$27,000,000
Bonded debt	5,000,000	5,000,000	.....
Bills and accounts payable	1,543,907	411,008	377,287
*Replacement reserves	4,113,644	.....	.....
Reserve for depreciation of plant	.....	1,925,149	1,838,860
Miscellaneous reserve	184,029	1,033,074	780,027
Surplus	96,072	745,385	684,678
	$37,888,753	$36,114,614	$30,680,802

*This is a new account. It includes "reserve for depreciation" and "surplus" as of Dec. 31, 1909, also that portion of net earnings of 1910 charged to depreciation, and several items transferred from "miscellaneous reserves." These amounts are invested in the company's plant.

Discuss Relations with City.

In discussing the company's relations with the city President Sunny said to the shareholders:

"The engineers and accountants employed by the city to investigate the operations of the company for the purpose of rate regulation in Chicago, after a labor of eighteen months, reported in April, 1910, that the present rates produced a revenue of $900,000 per annum short of what it should be. This report was not satisfactory to the council committee, and it appointed another expert, who in December, 1910, filed a report which indicated a surplus revenue of $429,000 per annum. The two experts were therefore apart in the sum of $1,329,000, equivalent to about 17 per cent of the gross annual revenue of the company in Chicago.

Calls Rates Too Low.

"The ordinance of November, 1907, under which the company is operating, contained a new and untried schedule of rates, prescribed by the city council, but which was not in accordance with the views of the city's own telephone commission or the telephone company.

"That the rates were experimental is indicated by the fact that provision is made for a revision in thirty months, while subsequent revisions were fixed for five year periods.

"The application of the rates has proven that many of them are discriminatory and unfair as between classes of service and customers, and others are unremunerative and confiscatory as to the company.

"As a whole, they have failed to produce a gross revenue sufficient to cover necessary current expenditures and at the same time to allow provision for depreciation to an amount considered necessary by any of the city's expert advisers or by the company.

"The Chicago ordinance agrees that any rates prescribed by the city council shall be reasonable. The position of the company is that it is entitled to such reasonable rates as will enable it to maintain the best equipment, secure the most efficient employés to render a first class service, and pay a proper return on the value of its property."

Growth of Telephone Service.

The statistical report shows that in ten years the company's telephones have grown eightfold, and the year's growth has been 14.6 per cent, with 800,618 instruments in service at the end of the year. To accomplish this wire mileage has increased 6.75 per cent in one year and is six times as great as in 1900. Present capital stock of $27,000,000 compares with $7,000,000 at the start. The table compares:

Year.	No. of exchange telephones.	Total miles of wire.	Capital stock.	Bonds.
1900	88,414	130,005	$ 7,000,000	.....
1901	58,511	145,735	9,000,000	.....
1902	79,048	198,020	11,998,400	.....
1903	101,167	231,198	14,000,000	.....
1904	117,869	268,088	14,000,000	.....
1905	142,229	301,153	14,000,000	.....
1906	170,694	368,986	14,000,000	.....
1907	202,681	471,168	16,998,800	.....
1908	231,180	550,445	27,000,000	.....
1909	292,369	626,439	27,000,000	$5,000,000
1910	800,618	668,783	27,000,000	5,000,000
Increase over 1909	88,259	42,396		
Pct. incr..	14.6	6.75		

Election of Directors.

In the election of directors John M. Clark, who for a number of years was president of the company, and later chairman of the board of directors, retired as a director, and was succeeded by Angus S. Hibbard. Mr. Hibbard has been general manager of the company for years. The full board follows:

Arthur D. Wheeler, chairman; D. Mark Cummings, Angus S. Hibbard, Chauncey Keep, Robert T. Lincoln, William H. Miner, Theodore W. Robinson, Byron L. Smith, Albert A. Sprague, Bernard E. Sunny, Theodore N. Vail.

The directors will meet Feb. 23 to elect officers.

Medical Societies Hear Talks.

Members of the Chicago Medical society held a joint meeting with the Urological society last night in assembly hall of the Northwestern university. Dr. William T. Belfield, Dr. G. Kolischer, Dr. H. Kraus, and Dr. D. N. Eisendrath read papers on kidney and kindred diseases.

Former Judge of Dixie to Aid I. C.

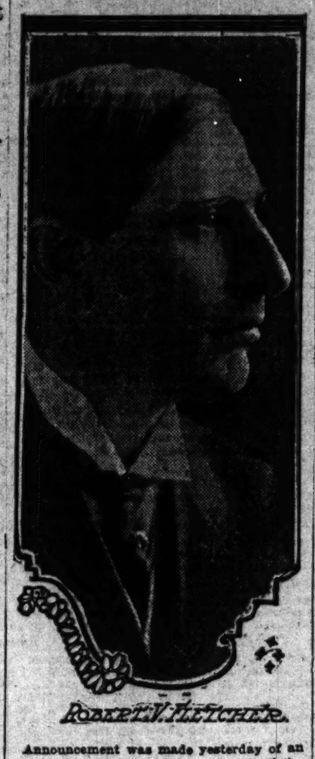

ROBERT V. FLETCHER.

Announcement was made yesterday of an important addition to the legal staff of the Illinois Central railroad in the person of Robert V. Fletcher, who has been appointed general attorney with headquarters at Chicago. Mr. Fletcher was for a time a judge of the Supreme court of Mississippi and for the last two years has been engaged in law practice at Jackson, Miss.

Mr. Fletcher is 41 years old and was born in Grant county, Ky., and has been engaged in legal practice since 1890.

WARNING BLOCKS BIG PHONE UNION

Project Apparently Dropped by Independents on News from Washington.

FEDERAL AGENTS ALERT

Merger with Bell Interests Under Eye of the Department of Justice.

If the National Independent Telephone association had plans for merging with the Bell interests they were masked speedily yesterday, following a warning from the United States government.

Advices from Washington indicated that the department of justice had sent to Chicago special agents to watch the meetings of the independent telephone representatives to see that any agreement they might enter into with the Bell interests would not be in violation of the anti-trust act.

One official of the department ventured the opinion that any consolidation coming within the field of the anti-trust act would be met with injunction suits.

Split in Ranks?

The meeting adjourned in the afternoon with an apparent split in the ranks. A statement given out by former President Theodore Gary of Macon, Mo., and F. H. Woods of Lincoln, Neb., present president of the association, indicated that the merger had been abandoned by a large number of the 350 delegates.

As all the delegates did not know each other, the suggested presence of federal secret service men among them led to amusing situations. Guarded statements were the feature of the day.

Some of those who abandoned the idea of a merger with the Bell interests are proposing resolutions recommending the establishment of utility commissions, especially in Ohio, to force a working agreement between the Bell people and the independents.

Call It Effort to Evade Law.

There is considerable opposition to this scheme, antagonists arguing that it merely is an attempt by the telephone interests to invalidate the Sherman anti-trust law in Ohio, and eventually everywhere else in the United States.

The whole question will come up on the floor of the convention this morning, said President Woods, following an executive session of several delegates in his apartments in the La Salle hotel at night.

ASKS MORE ON MAIL HAULAGE.

Julius Kruttschnitt Says Railroads Should Have Advance Rather than Reduction.

Charges that the railroads are receiving excessive rates of pay for handling the mails are denied vigorously in a statement issued yesterday by Julius Kruttschnitt, director of maintenance and operation of the Harriman system and chairman of the American Railway association committee on railway mail pay.

Mr. Kruttschnitt argues for an advance rather than a reduction.

The question of proposed advances in summer tourist fares for the coming season was left unsettled at meetings during the day of the passenger officials of the eastern roads and those of the western lines.

SNOW IS AID AT TRUCK SHOW

Makers of Motor Power Vehicles Find Argument for Sales.

CITE CARS' PULLING FORCE.

Better Weather Makes Day's Attendance the Best Thus Far.

Congested traffic conditions brought about by the recent blizzard that swept Chicago are being used as arguments to turn the serious thoughts of manufacturers, city officials, and insurance men to the motor truck show being held in the Coliseum. As a result, makers of commercial trucks are paraphrasing the old adage by saying that it is an ill snowstorm that blows nobody good.

"I was standing in front of the Coliseum this morning when I saw three horses slip and fall within a space of fifteen minutes," said an eastern manufacturer who is exhibiting his trucks at the show. "One horse was hitched to an express wagon and was so exhausted from trying to keep his feet on the snow coated asphalt that his sufferings had to be ended by a policeman.

"One of the others was the near horse of a three horse team attached to a fire engine on the way to answer an alarm. The momentum of the heavy apparatus was so great that the fallen horse was pushed along the pavement and became entangled so that the firemen had a hard time in extricating him."

Improved weather conditions benefited the motor truck men yesterday and boosted what already had proven a gratifying attendance at the show.

Economy of Time a Feature.

Economy of time as well as saving of money is one of the most salient features of the power truck. In order to enable the truck to work almost continuously, one manufacturer makes his machine with a power plant that can be withdrawn from the front end of the chassis after disconnecting the motor, gasoline, and exhaust pipes.

Invitations have been issued by the Chicago Motor club to manufacturers of commercial trucks in attendance at the show to dine with the local organization this noon at the New Southern, at which time Chairman Charles E. Gregory and the members of the contest board will discuss with the makers plans for the proposed Chicago-New York truck run scheduled for July.

NOTES OF MOTOR TRUCK SHOW.

George L. Derr, who was greeting friends at the show yesterday, brought the news that Manager Lewis Strang of the Case racing team has decided to equip all of the speed cars with Booth demountable rims. Splitdorf magnetos also are to be used on the Case racers.

"In circulating among the motor truck exhibits one of the most noticeable things is the apparent inability of the salesman to get away from pleasure car argument," says R. L. Morgan, chief engineer and designer for the Morgan Truck company. "If I were buying a pleasure car any one of a dozen of these polished and polite young men could have taken my money, but they all seem to lose sight of the fact that speed and rakish looks are not elements to be considered when selling motor trucks. The salesman should dwell more upon solidity, simplicity, and accessibility when dealing with a man who desires to supplant horses with trucks for commercial work."

J. C. Cole, vice president of the Fisk Rubber company, is an advocate of dual pneumatics for use on commercial trucks. Mr. Cole is of the opinion that the time is near at hand when pneumatic tires will almost entirely supersede solids on motor trucks up to and including two and one-half tons carrying capacity.

A gathering ground for engineers who visit the Coliseum is the Pierce-Arrow exhibit, where there is shown for the first time in this country a worm drive gear for heavy trucks. In England this type is surely and swiftly supplanting the chain drive for commercial vehicles, and the Pierce people claim the move is the right one.

The one ton pneumatic tired truck manufactured by the H. H. Franklin company, while an unassuming vehicle as far as appearance goes, is the holder of the world's economy record for gasoline trucks, and is the winner and establisher of low records in numerous contests throughout the country. The truck is rated to carry 2,000 pounds.

PERIL OF NATION POINTED IN GRAIN

Speaker at Chicago Meeting Gives Warning to Representatives of Exchanges.

"U. S. MUST GROW MORE."

Says Balance of Foodstuffs Trade Is Drifting Rapidly Against Land.

"Not only has the United States lost consideration in the feeding of other nations, but we are rapidly drifting to a point where the balance of trade will be against us permanently."

This was the warning note sounded yesterday by Bert Ball of St. Louis at an open session of the seed improvement committee of the council of North American grain exchanges, which marked the close of a three days' meeting held by that body at the La Salle hotel.

As secretary of the seed improvement committee Mr. Ball was outlining the work already accomplished by the committee since its organization four months ago, and indicating the necessity, as well as the possibilities, for increasing the production of grain in this country.

Would Aid Agricultural Schools.

More money for the agricultural schools and extension departments was advocated by Mr. Ball as one of the first considerations.

Eighty men in attendance represented different agricultural schools and concerns, grain exchanges, millers' associations, farmers' organizations, railroad industrial agents, manufacturers of farming implements, cereals, and fertilizers, and other industries associated with the growing of grain or dependent on it.

The work of the agricultural departments of the different state colleges and the sending out of seed trains by many of the railroads were held up as the most beneficial so far in the education of the farmer in the need and benefits of good seed.

C. T. Wetherill of Philadelphia, chairman of the subcommittee of the flax development committee, representing national paint, varnish, lead, oil cloth, and linoleum interests, urged the more general growing of flaxseed.

Sore Throat Wisdom

If every mother could realize the danger that lurks behind every case of sore throat, she wouldn't rest until she had effected a cure every time a child has it.

Your family physician will verify the statement that it is a positive fact that every child with sore throat is in immediate danger of contracting Croup, Quinsy, Tonsilitis or Diphtheria, and is not removed from that danger until the throat is cured. Think of it!

Liniments or outward application of medicines do not and cannot cure the ailment, though they may offer temporary relief. Neither can you cure sore throat with a cough syrup or a cold cure.

To cure, you must get at the seat of the disease, removing the cause. Nothing does that so quickly, safely and surely as TONSILINE. A single dose of TONSILINE taken upon the first appearance of sore throat may save long weeks of sickness, great expense, worry, even death. TONSILINE is the stitch in time.

Use a little sore throat wisdom and buy a bottle of TONSILINE today. You may need it tomorrow.

TONSILINE is the standard sore throat remedy—best known and most effective and most used. Look for the long necked fellow on the bottle when you go to the drug store to get it. 25 cents and 50 cents. Hospital Size $1.00. All Druggists.

Alfalfa yields from six to eight cuttings a year in the Gulf Coast Country.

Averages three quarters of a ton to the acre per cutting and clears a profit of fifteen to sixteen dollars a ton at each harvest.

Ten dollars a year covers every cost of production. This is just one of the unusual evidences of fertility which have made the Gulf Coast by all odds the most astonishing section ever opened to settlement.

It won't cost you much to visit this country and judge for yourself. Every first and third Tuesday of each month you can purchase a round-trip Landseekers ticket to any point in the Gulf Coast country of Texas, from Chicago at $30.00, and from St. Louis or Kansas City at $25.00.

Through standard and tourist sleeping cars are operated by the Frisco Lines from either of these points.

Let me tell you more about this prosperous country. Fill out the attached coupon and mail to-day. Don't Wait. Act Now.

FRISCO LINES

The Gulf Coast of TEXAS

A. HILTON
General Passenger Agent,
1001 Frisco Building,
St. Louis, Mo.

Name..... Age.....
Address..... Married or Single.....
City..... Business.....
State..... Amount you wish to invest.....

Mail Us a Postal Card To-Day

Get That Amber Light You Have Been Thinking About

See it in action to-morrow.

Enjoy more than enough light in your living room for once.

Compare the 150-candle power volume from one Amber Light with the "half enough" light you now get from small units.

Learn how much your eyes will appreciate the change and how much it will enhance the appearance of the room.

Note how much it will add to the cheerfulness and contentment of the entire family.

One postal card from you will bring the light and a man to put it up.

Don't bother about remitting the cost until after you have the light—you can remit the $1.60 later with your gas bill—two payments if you like.

Over 600 people buy Amber Lights every day.

Just write the necessary eight words on a postal: "Put one Amber Light in my living room"—and we will do the rest.

Be careful to write your name and address plainly and address the postal to The Peoples Gas Light & Coke Company, Peoples Gas Building, Michigan Boulevard.

LOCAL BUSINESS IN BONDS ACTIVE

One Concern Reports January Sales Largest in History of Institution.

DEMAND IS CENTRALIZED.

So Far as Can Be Learned, Corporation Issues Go Most Rapidly.

Local bond houses report the bond market as being "fine." The bond business of the Harris Trust and Savings bank for the month of January was the largest in the history of the institution. In view of the fact that the bond department of this bank is the largest distributer of bonds in the west, the statement of last month's business may be accepted as unusually significant.

So far as the local bond business in general is concerned, the buying comes from a good many sources, though principally from St. Louis and the towns tributary to Chicago. It is meant to include, of course, local buying.

So far as can be learned, the demand is largely for corporation issues. These return around 5 per cent and within the last few years the public has come to have a better understanding of the desirability of public service corporation bonds. Generally speaking, the earnings of such corporations has shown a steady gain, while earnings of the railroads have fluctuated.

But with the continuance of the present demand it is apparent that higher priced issues will necessarily be more in demand, because of cleaning up of the market for public service bonds.

Dividend on Walsh Debt.

At a meeting of the clearing house committee the First Trust and Savings bank, as trustee in the matter of the Walsh banks, was directed to pay out of the cash on hand a cash dividend of 3 per cent on the original outstanding participation certificates held by the banks, also a dividend of 28 per cent in the income bonds of the Chicago, Terre Haute and Southeastern railway company and of 14½ per cent in the stock in that company.

The Chicago, Terre Haute and Southeastern railway company is the newly organized company that took over the Southern Indiana and Chicago Southern companies.

Atchison Convertibles Sold.

It was announced yesterday that a syndicate known as Eugene Meyer & Co. had purchased a large block of Atchison convertible 4s. It is understood that the bonds purchased represent, approximately, the unsold portion in the hands of the syndicate which underwrote the $46,666,000 4 per cents which were offered to shareholders in April, 1910. The bonds were offered to stockholders at that time at 102½. They were not taken freely and a large portion of the issue was left with the underwriting syndicate.

The new syndicate which has taken them over has purchased, it is said, $3,000,000, with an option on $10,000,000 additional. It is assumed that much of the issue taken has already been placed.

U. S. Steel Figures.

On the basis of statements by Chairman Gary of the United States Steel corporation and reports from the mills, the monthly statement to be issued tomorrow should show an increase of around 125,000 tons in the corporation's unfilled tonnage as of Jan. 31. This will be the first increase to be shown since the end of 1909.

The unfilled tonnage at the close of 1909 was 5,927,000 tons. A month ago it was 2,674,000 tons, a shrinkage of considerably more than half in the course of one year. The monthly shrinkage has been growing gradually less since July, however, and it has been generally believed tomorrow's statement would show a gain, although the approximate amount has not been estimated. A continued inflow of new business should show a better increase during the present month.

Unfilled orders as of Jan. 31 of 2,800,000 tons would compare as follows:

Date.	Unfilled tonnage.
Dec. 31, 1910	2,674,000
Dec. 31, 1909	5,927,000
Dec. 31, 1908	3,603,000
Dec. 31, 1907	4,642,000
Dec. 31, 1906	8,489,000
Dec. 31, 1905	7,605,000
Dec. 31, 1904	4,696,000
Dec. 31, 1903	3,215,000
Dec. 31, 1902	5,347,000

The corporation's blast furnaces are now operating at about 55 per cent of capacity, an increase of 10 per cent over a few weeks ago.

Laclede Gas' Year.

The annual report of the Laclede Gas Light company for the fiscal year ended on Dec. 31 showed 10.02 per cent earned on the company's $8,500,000 common stock after dividends on $2,500,000 preferred, against 9.09 in 1909 and 7.67 in 1908. This prospective showing of earnings has been responsible for a considerable rise in the price of the shares within the last fortnight. Following are the figures:

	1910.	Increase.
Gross	$4,501,123	$358,773
Expenses	2,308,862	68,253
Net	2,192,261	290,520
Charges, etc.	1,215,661	211,567
Balance	976,600	78,953
Preferred dividends	125,000	....
Balance for common	851,600	78,953
Common dividend	552,500	42,500
Surplus	29,100	36,453

Monthly Copper Report.

The monthly report of the Copper Producers' Association, giving the production and consumption of copper in the United States in January as compared with December, and January, 1910, together with the stocks on hand at the end of each month, was issued during the day. The total production showed a falling off of roundly 20,000,000 lbs compared with the corresponding month last year. But the figures of consumption were much less than one year ago, so that the stocks remaining on hand were approximately 44,000,000 lbs greater than one year ago. The figures follow:

January—	Pounds.	Pounds.
Stocks previous month	122,030,195	141,765,111
Production	115,696,591	116,547,287
Total	237,726,786	258,312,398
Domestic deliveries	42,708,550	78,158,387
Exports	53,208,796	81,691,672
Total consumption	95,287,296	159,850,059
Stocks remaining	142,439,490	98,463,339

Placing Orient Railway Bonds.

Officers of the Kansas City, Mexico and Orient railway company are in Europe negotiating the sale of between $8,000,000 and $10,000,000 of the road's first mortgage fifty year 4s, the bulk of which will probably be placed in France, where the attitude toward American securities is said to have improved in the last few months. The prospective issue is of the same authorization as the $5,000,000 placed in London last August.

Proceeds from the sale will go toward new construction into Mexico, connecting with the National Railways of Mexico. This connection, it is believed, will enable the road to earn something over the amount required for fixed charges. Scanty reports thus far issued show a good gain in tonnage. There is now outstanding $16,484,000 first 4s and $200,000 6 per cent notes due in 1913, $12,500,000 noncumulative 4 per cent preferred stock, and $10,718,135 common. The entire line from Kansas City to the Mexican Pacific coast will be in operation in two years.

January Movement in Stocks.

The average prices of twenty active railway and twelve industrial stocks on the New York exchange during January showed a rather steady upward movement, such as has continued since the low point of Dec. 6. The daily change has been almost imperceptible, but the climb since Jan. 4 has been interesting. The average for the railroad shares at that time was 114.58. At the end of the month it was 118.52, respectively the low and high for the month, a net gain of nearly four points.

The twelve industrials opened the month at 82.11 and dropped slightly below this twice in the month, later regaining their steady gain, and ending at 84.98, or 2.83 points higher.

The average of July 26 last was the lowest in the downward movement that began the preceding August. In the ensuing rally the average for the railroads worked up from 105 to 128.44, this on Oct. 18. The decline carried it down to 114.58, the rise from which is still in progress.

The twelve industrial stocks used are: Smelters com., Amalgamated Copper, Rubber 1st pfd., National Lead Co. com., U. S. Steel pfd., Peoples Gas, U. S. Rubber com., U. S. Steel com., Sugar com., General Electric, Colorado Fuel & Iron com., and American Car and Foundry com.

The twenty active railway common stocks used are: Atchison, Brooklyn Rapid Transit, Canadian Pacific, Delaware and Hudson, Northwest, St. Paul, Twin City Rapid Transit, Erie, Louisville and Nashville, Northern Pacific, Missouri Pacific, N. Y. Central, Pennsylvania, Reading, Southern Pacific, Southern Railway, Union Pacific, Norfolk and Western, Baltimore and Ohio, and Illinois Central.

Week's Equipment Orders Low.

Last week was the dullest the equipment companies have had since the beginning of the year with orders for a total of 515 cars and underframes, 200 of which were for the Central of Georgia, comparing with 1,960 cars and 3,750 cars in the preceding weeks. No orders were placed in the United States for locomotives, but the Montreal subsidiary of the American Locomotive company received contracts for fifteen engines from Canadian corners.

The withdrawal of inquiries for 8,000 cars was not so serious as would appear, as the Hawley roads have been in the market for 6,000 for nearly a year and the inquiry has not been taken seriously. The other large withdrawal, 2,000 cars by the Buffalo, Rochester and Pittsburg, is believed only temporary.

The American Refrigerator company is now in the market for 1,000 refrigerator cars, and the Burlington, the Wabash-Pittsburg Terminal, and the Wheeling and Lake Erie will appear soon. Railroads are publicly in the market for 7,980 cars and 132 locomotives, besides which confidential inquires for 2,000 cars and 100 engines are probably out.

The Pennsylvania has given orders for construction in its own shops of fifty suburban steel passenger coaches, nine dining cars, and seven postal cars, completion of which will require several months. The Missouri Pacific probably will issue specifications for seventy-five freight locomotives shortly.

Oats on 10 Per Cent Basis.

Directors of the Quaker Oats company have placed the common stock on a regular 10 per cent basis by the declaration of a quarterly dividend of 2½ per cent, payable April 15 to stock of record April 1. For the last year the quarterly dividends have been 2 per cent regular and ½ per cent extra, making 10 per cent in all for the year. The board has also declared the regular quarterly dividend of 1½ per cent on the preferred stock, payable May 31 to stock of record May 1.

Dividends Declared.

The Quincy Mining company has declared a quarterly dividend of $1 a share, payable March 20 to stock of record Feb. 25.

The Niles-Bement-Pond company has declared the regular quarterly dividend of 1½ per cent each on the preferred and common stock. The preferred dividend is payable Feb. 15; books close Feb. 10 and reopen Feb. 16. The common dividend is payable March 20. Books close March 18 and reopen March 21.

The Pratt & Whitney company of New York has declared the regular quarterly dividend of 1½ per cent on its preferred stock, payable Feb. 15. Books close Feb. 10 and reopen Feb. 16.

Money and Exchange.

Money in Chicago steady at 4@5 per cent on commercial paper and local collateral loans and 4½@5 per cent over the counter. Foreign exchange was steady at the following quotations:

	Demand.	Sixty days.
Sterling—		
Actual	486⅝	483¾
Commercial	486	483
Paris francs—		
Actual	518⅝	522½
Commercial	520	523¾
German marks—		
Actual	95 3-16	94 3-16
Commercial	94 15-16	94 1-16

New York exchange sold at 20c premium before and 25c premium after clearing.

Chicago clearings, $41,575,405.

Personal Mention.

F. H. Elmore, one of the assistant cashiers of the Continental and Commercial National bank, has accepted the position of vice president of the First National bank of Missoula, Mont. Mr. Elmore was given a testimonial by bank officials in the way of a set of silver. He will assume his new duties next week.

S. B. Chapin of S. B. Chapin & Co. has purchased a membership on the Philadelphia stock exchange.

Chicago Securities.

In activity Chicago Pneumatic shares were the feature of the local stock exchange. The price was irregular, but closed at the best of the day, 49¾.

McCrum-Howell common made a new record since the stock became ex rights, selling at 48. A number of orders in the market. Metropolitan preferred had a measure of activity at 65¼.

In the bond department Booth debenture 5s were active at 98.

CHICAGO STOCK EXCHANGE.

	Shares.	Open.	High.	Low.	Close.
American Can	340	9¼	9½	9¼	9½
Do pfd	40	81½	81½	80½	81½
Am. Shipbldg	50	70	70	70	70
Booth Fisheries	115	45¾	45¾	45¼	45½
Do pfd	46	71	71	71	71
Do ctfs	55	41¼	41¾	41¼	41¼
Chi., M. & St. P.	200	123¾	123¾	123¾	123¾
Chi. Pneu. Tool	1,080	49	49¾	48¾	49¾
Chi. Rys. Ser. 2	50	25	25	25	25
Do Series 3	180	9	9	9	9
Chi. Subway	100	4	4	4	4
Chi. Telephone	87	119	119	119	119
Chi. T. & Trust	13	152¾	152¾	152¾	152½
Com. Edison	3	115	115	115	115
Cont. & Com. Nat.	50	261	261	261	261
Corn Prod. Ref.	75	14¾	14¾	14¾	14¾
Diamond Match	27	93¾	93¾	93¾	93¾
Illinois Brick	8	68	68	68	68
K. City Ry. & L.	60	20	20	20	20
McCrum-Howell	25	48	48	48	48
Met. El. pfd	80	65½	65½	65¼	65½
People's Gas	213	107¾	107¾	107	107
Quaker Oats	35	167	167	167	167
Do pfd	6	102½	102¾	102½	102½
Reading	200	159¾	159¾	159¾	159¾
Sears-Roebuck	112	190¾	191½	190¾	191
Do pfd	100	121	121	121	121
Street's St. Car	105	9¾	9¾	9¾	9¾
Swift & Co.	214	101¾	101¾	101½	101½
Un. Boxboard	100	6¾	6¾	6¾	6¾
U. S. Steel	545	81	81	80¾	81

Total shares sold, 4,212.

Closing bid and asked prices were as follows:

	Bid.	Asked.
American Can	9¼	9¾
Do pfd	81¼	82
American Shipbuilding	77	79
Do pfd	111½	112½
Booth Fisheries	42	45½
Do pfd	70	71
Chicago City Railway	175	180
Chicago Pneumatic Tool	49½	49¾
Chicago Railways Series 1	91½	93
Do Series 2	25	25½
Do Series 3	8½	9¼
Do Series 4	5¾	6¼
Chicago Subway	4	4½
Chicago Telephone	119¼	119¾
Chicago Title and Trust	152	155
Commonwealth Edison	115	116
Diamond Match	93	94
Illinois Brick	67	68
Kansas City Ry. and Light	19	21
Do pfd	68¼	69½
McCrum-Howell	47	48
Do pfd	96	98
Metropolitan Elevated	20	22
Do pfd	65	67
National Biscuit	123	124
Do pfd	125	130
Northwestern Elevated	20	22
Do pfd	60	63
People's Gas	106¾	107¾
Quaker Oats	166	167
Do pfd	102½	104
Sears-Roebuck	191	192
Do pfd	120¼	121
South Side Elevated	68	70
Swift & Co.	101¼	101½
United Boxboard	6	6¾

BONDS.

$3,500 Booth Fisheries, deb. 5s 1917	98
6,500 do deb. 5s 1924	93
2,000 Chicago City Railway 5s	102¾
2,000 Ch. Rlwys Cns. 4s A	94¾
16,000 Commonwealth Edison 5s	101¾@101⅞
16,800 Diamond Match deb 6s rpts	102½
10,000 Northwestern El. 4s	98¾

Total bonds sold, $56,800.

NEW YORK STOCKS FALL, THEN RISE

Reaction in Prices in Early Trading in Wall Street Followed by Recovery.

MANY MARKET FACTORS.

Probability of Reduction in the London Bank Rate Is Indicated.

[NEW YORK TIMES FINANCIAL LEADER.]

New York, Feb. 8.—[Special.]—There were repeated in the early trading on the stock exchange today the tentative attacks on prices which professional traders of larger caliber have been making since the January rise was checked toward the close of last week.

This selling imparted a reactionary character to trading, but was not pressed sufficiently to really unsettle prices and the buying of the afternoon, which seemed to represent short covering, was enough to bring quotations back to figures nearly those ruling at the close Tuesday night. At the moment then the market was simply backing and filling under purely speculative auspices, while those responsible for its recent advance were trying to distribute a few stocks and read the future.

Various Factors in Market.

Developments of the day of interest to markets were the publication of unexpectedly poor copper statistics for January; the Iron Age figures on pig iron production for the same month; the sale to a banking house of $15,000,000 Atchison bonds, representing the unsold balance of the $46,000,000 issue taken by the syndicate in the late spring of 1910, and a sharp break in foreign exchange rates.

The copper figures revealed a reduction of 7,642,000 pounds in production, but domestic takings fell under those for December, being in fact the smallest in above twelve months, while exports also declined to 53,208,000 pounds, against 131,696,000 in December, the upshot being an increase of above 20,000,000 pounds in supplies on hand. Curtailment in accordance with the authorized program is going forward, but at a pace which by no means offsets the smaller requirements of trade.

Bank Rate May Be Lower.

In connection with a break of 20 points in demand sterling, London cables suggesting the probability of a reduction of the bank rate tomorrow were of interest. At the settlement now in progress joint stock banks are lending at 3½ per cent, as against an official bank rate of 4 per cent, which seems to point to expectation on the part of banks of an early lowering of the official rate. Here the banks continue to feel the effects of the reduced inflow of money from interior, transactions between them and the subtreasury since Friday last having resulted in an actual loss of $20,000 on balance.

Money on call steady, 2@2½ per cent; ruling rate, 2⅛; closing bid, 2; offered at 2. Time loans firm; 60 days, 3 per cent, and 90 days, 3¼; six months, 3⅝. Close: Prime mercantile paper, 4@4½ per cent. Sterling exchange heavy with actual business in bankers' bills at 4.8335@4.8350 for 60 day bills and at 4.8615 for demand. Commercial bills, 4.82⅝@4.83. Bar silver, 51⅝c. Mexican dollars, 45c. Government bonds strong. Railroad bonds steady.

IN THE FOREIGN STOCK MARKET.

LONDON, Feb. 8.—A plentiful supply of money today allowed cheaper carry over rates for the settlement, and with weaker discount rates some traders look for a reduction in the bank rate tomorrow. On the stock exchange new business was fair in gilt edged securities and home rails and rubber shares improved, but copper stocks closed weak. American securities opened somewhat lower, but quickly rallied on covering and during the forenoon ruled firm and a fraction above parity. In the afternoon Canadian Pacific advanced a point, but the rest of the list declined on New York selling. The market closed easy.

Consols for money	80 1-16	Louisv. & Nashv.	152
Consols for acct.	80 3-16	M., K. & T.	37⅛
Amalgamated Cop.	67	New York Central	117⅝
Anaconda	8⅛	Norfolk & Western	110⅜
Atchison	110¼	Do pfd.	93
Do pfd.	106¼	Ontario & Western	45
Baltimore & Ohio	108⅝	Pennsylvania	67
Canadian Pacific	215¼	Rand Mines	8⅛
Chesapeake & Ohio	88⅝	Reading	82⅝
Chicago Gt. West	24⅛	Southern railway	29⅝
C., M. & St. P.	130⅝	Do pfd.	68⅝
De Beers	18⅝	Southern Pacific	123½
Denv. & R. Grande	35	Union Pacific	184⅝
Do pfd.	75¼	Do pfd.	96⅝
Erie	31⅝	United States Steel	83¼
Do 1st pfd.	51⅛	Do pfd.	123⅜
Do 2d pfd.	39⅛	Wabash	17⅛
Grand Trunk	25⅝	Do pfd.	38⅝
Illinois Central	139⅝	Spanish Fours	90

Bar silver steady, 23⅞d per ounce.

Money, 2¼ per cent.

The rate of discount in the open market for short bills is 3⅛ per cent.

The rate of discount in the open market for three months' bills is 3 1-16 per cent.

PARIS, Feb. 8.—Prices opened irregular and closed heavy on the bourse today. Private rate of discount, ⅛ lower at 2⅛. Closing: Three per cent rentes, 97 francs 50 centimes for the account. Exchange on London 25 francs 29¼ centimes for checks.

BERLIN, Feb. 8.—Trading was quiet and prices were irregular on the boerse today. Exchange on London, 20 marks 47 pfgs. for checks. Money 3⅝ per cent. Private discount rate, 3¼ per cent.

IN THE BOSTON STOCK MARKET.

BOSTON, Mass., Feb. 8.—[Special.]—Trading was on a small scale in the Boston market today and changes, though mostly consisting of fractional declines, were unimportant except in the case of Calumet and Hecla, which lost 5 points on scattering sales. Railroad and industrial shares were firm on light transactions. The unfavorable copper producers' sentiment appeared to have been thoroughly discounted. Call money, 2½@3 per cent; time loans, short dates, 3¼@3⅝ per cent; time loans, six months, 4@4½ per cent; time loans, year, 4@4¼ per cent.

SPECIAL SALES OF DRY GOODS STIR INTEREST IN MARKET.

Preparations at New York Expected to Result in Attractive Opportunities for Buyers—More Retail Men Appear.

New York, Feb. 8.—[Special.]—More stir is becoming noticeable in dry goods jobbing quarters, and preparations now are under way for increasing the volume of spring business from retail houses. Special sales are being arranged for, and during the next week the dress goods department of H. B. Claflin & Co. will lead off with a large collection of dress goods at attractive prices. This will represent the first special sale of the season.

More retail buyers are beginning to arrive in the market, and during the balance of this month jobbers look for buyers from many sections of the country.

Advices received today are to the effect that the Middlesex company of Lowell has practically completed arrangements for the manufacture of hosiery lines and offered the selling agency to Lawrence & Co. This aroused considerable interest in the knit goods trade. Up to date this mill has manufactured cassimeres and uniform cloths. In the men's wear end of the market business has shown more improvement. The settlement of the Chicago strike has encouraged selling agents, and they are now looking forward to a better demand on new fall lines.

Print cloths, 28 inch std., 3⅝c; 39 inch, 68x 60s, 5¼c; gray goods, 39 inch, 68x72, 5¼@5⅜c; 38½ inch standard, 5¼@5½c.

Brown drills, standards, 8¼@8½c. Sheetings, south std., 8¼c; 3 yard, 7½c.

Denims, 9 ounce, 14½@17½c.

Stark 8 ounce duck, 15½c.

Hartford 11 ounce 40 inch duck, 16½c.

Tickings, 8 ounce, 13c.

Standard fancy prints, 5½c.

Standard ginghams, 7c.

Fine dress ginghams, 7½@9½c.

Kid finished cambrics, 4@4½c.

Sales of prints are restricted to small volume, as buyers do not seem to have much confidence in current prices. Some further transactions are being put through on 38½ inch [illegible] at 5c, but mills are not anxious to accept further orders at this figure. There is little doing on 64 squares at 5½c, while narrow goods show no change, under moderate demand.

RESIN, TURPENTINE.

SAVANNAH, Ga., Feb. 8.—TURPENTINE—Firm, 80¾c; sales, 108; receipts, 141; shipments, 862; stocks, 8,027. RESIN—Firm; sales, 1,731. Receipts, 1,074; shipments, 4,150; stocks, 64,818. Quote: B, D, E, $7.00@7.05; F, $7.02½@7.05; G, $7.05; H, $7.05@7.10; I, $7.15; K, $7.67½; M, $7.90; N, $7.90; W G, $8.00; W W, $8.05.

WILMINGTON, N. C., Feb. 8.—SPIRITS TURPENTINE—Steady, 80½c; receipts, 1 cask. RESIN—Steady, $6.45; receipts, 4 bbls. TAR—Firm, $2.40; receipts, 90 bbls. CRUDE TURPENTINE—Firm, $5.25@6.75; receipts, 71 bbls.

CHARLESTON, S. C., Feb. 8.—TURPENTINE—Firm, 80½c. RESIN—Firm. Quote: A, B, C, $6.97½; D, $6.97½; E, $6.97½; F, $6.97½; G, $7.00; H, $7.05; I, $7.15; K, $7.90; M, $7.90; N, $7.95; W G, $8.00; W W, $8.05.

NEW ORLEANS, La., Feb. 8.—Receipts, 80 bbls resin; no turpentine. Exports none.

Oils.

CHICAGO, Feb. 8.—Wholesale prices of carbon and other oils: Standard white, 150, 8½c; perfection, 8c; headlight, 175, 10c; eocene, 10½c; elaine, 11c; V. M. P. naphtha, 11c; Michigan test, w. w., 10c; p. w., 9c; gasoline, 15½c; machine gasoline, 22c; raw linseed oil, single bbls, $1.00; 5 bbl lots, 99c; boiled, single bbls, $1.01; 5 bbl lots, $1.00; turpentine, 86c; summer black oil, 7½c; winter black oil, 8c. These quotations apply to barrel lots f. o. b. Chicago.

NEW YORK STOCK TRANSACTIONS

	Sales.	Open.	High.	Low.	Close Feb. 8.	Close Feb. 7.
Allis-Chal. pfd	100	33	33	33	33	32
Amal. Copper	16,800	65⅝	66¼	65⅝	65⅝	66⅝
Am. Agr. Chem.	800	53	53	51½	51⅝	51½
Am. Beet Sugar	3,800	46⅝	46⅝	46	46⅝	46¾
Am. Br. Shoe pfd	100	135	135	135	135	....
Am. Can	200	9⅝	9¼	9¼	9¼	9⅝
Do pfd	1,200	81	81⅝	80⅞	81⅝	81⅝
Am. Car Fdy.	1,900	57⅝	57⅝	56⅞	56⅞	57
Do pfd	100	118	118	118	118	....
Am. Cotton Oil	600	60½	60⅝	60¼	60½	60⅝
Am. Hide & Lea.	200	4⅜	4⅜	4¼	4⅜	....
Do pfd	500	25	25½	25	25½	....
Am. Ice	100	21¼	21¼	21¼	21⅝	21½
Am. Linseed	100	12	12	12	12	....
Do pfd	200	32	32½	32	32½	31½
Am. Loco.	800	42⅝	42⅝	42	42	42⅝
Am. Malting pfd	100	36	36	36	36	36
Am. Smelting	6,000	80⅝	80⅝	79⅞	80⅝	81
Do pfd B	100	89	89	89	89	....
Am. Steel Fdy.	1,200	48⅞	50	48⅝	50	48⅝
Am. Sugar	300	119	119⅝	118⅞	119½	119⅝
Am. T. & Tel.	1,700	145⅝	146⅝	145⅝	146⅝	145⅝
Am. Tobacco pfd	100	95⅝	95⅝	95⅝	95⅝	95⅝
Am. Woolen	300	33	33½	33	33½	33½
Do pfd	300	95⅝	96	95⅝	95⅝	95⅝
Am. W. Paper pfd	3,400	32⅝	32⅝	31	31¼	33
Anaconda	500	40⅝	40⅝	40⅝	40¼	40½
Atchison	26,200	107¼	108	106⅝	107¼	106⅝
Balt. & Ohio	600	106¼	106¼	105⅝	105⅝	106
Beth. Steel	500	32½	32¾	32¼	32⅝	32½
Do pfd	100	62⅝	62⅝	62¼	62⅝	62¼
B. R. Trans.	3,600	79	79	78⅝	78⅝	78⅝
B., R. & Pitts.	100	126	126	126	126	124
Butterick	100	30½	30½	30¼	30½	....
Can. Pac.	1,600	210	210	209¼	209¼	208½
Cent. Lea.	700	32	32	31½	31½	32
Ches. & Ohio	16,000	85⅝	86⅝	85	85⅝	85⅝
C. G. W.	1,200	24	24	23	23½	....
Do pfd	700	46	47	46	47	45½
*C., M. & St. P.	6,900	129¾	129¾	129	129	128⅝
C. & N. W.	700	149	149¼	148½	148¼	148⅝
Chi. Un. Tract.	100	8¼	8¼	6¼	8¼	8¼
C. F. & I.	200	36	36	35¼	35⅝	36
Comstock Tun.	900	26c	26c	24c	24c	26c
Con. Gas	1,300	144	144	143	143¼	143¼
Corn Prod.	100	14⅝	14⅝	14⅝	14⅝	14⅝
Crex Carpet	300	70	70	70	70	....
Cuban Sugar pfd	200	90	90¼	90	90¼	90½
D. & R. G.	200	34	34	34	34	34
Do pfd	200	72¼	72¼	72⅛	72¼	72½
Del. & Hudson	100	170½	170½	170½	170½	170½
Distillers	1,200	36⅝	36⅝	36⅝	36½	36⅝
Erie	16,700	31¼	31⅝	30⅝	31¼	31¼
Do 1st pfd	4,600	49⅝	50	49⅝	49⅝	49⅝
Do 2d pfd	1,900	39	39	38⅝	38⅝	38½
Fed. M. & S.	200	27⅝	27⅝	27⅝	27⅝	26
Do pfd	200	59⅝	59⅝	59⅝	59½	59
Fourth Nat. Bk.	100	196	196	196	196	....
Gen. Elec.	300	154½	154½	154¼	154½	154
Goldfield Con.	100	6⅝	6⅝	6⅝	6⅝	6⅝
Great Nor. Ore.	800	63½	63⅝	62½	63⅝	63
Great Nor. pfd.	2,200	130⅝	130⅝	129¼	129⅝	130⅝
Ill. Cent.	500	136	136⅝	136	136⅝	136
Int. Harv.	3,600	114¼	115⅝	114¼	115	114⅝
Int. Met.	100	19⅝	19⅝	19⅝	19⅝	19½
Do pfd	700	54¼	54¼	53⅝	53⅝	53⅝
Int. Paper pfd	100	54½	54½	54½	54½	54⅝
Int. Pump	4,200	43⅝	44	43	43½	43¼
Do pfd	1,200	86⅝	87½	86⅝	87½	86⅝
Iowa Cent.	100	19½	19⅝	19½	19½	....
Do pfd	100	33½	33½	33½	33½	33⅝
K. C. So.	200	34	34	33⅝	33⅝	34½
Do pfd	100	67⅛	67⅛	67⅛	67⅛	....
Laclede Gas	600	111¼	111¼	111¼	111¼	111¼
Lehigh Valley	7,600	179¼	179⅝	178½	179	179⅝
L. & Nash.	1,100	148	148¼	147½	147½	148
Mackay	200	94¼	94½	94	94	94½
Do pfd	100	76⅛	76⅛	76⅛	76⅛	....
Minn. & St. L.	500	28⅝	29	28⅝	29	29½
M., St. P. & S. S. M.	600	133⅝	133½	133	133	....
M., K. & T.	3,600	36⅝	36⅝	35⅝	36⅝	36½
Do pfd	100	67	67	67	....	....
Mo. Pacific	4,800	55⅝	55⅝	54⅝	55	55½
Nat. Biscuit	100	123	123	123	123	123½
Nat. Lead	200	58½	58½	58	58	58⅝
Nat. R. R. Mex. 1st pfd	100	72⅝	72¼	72¼	72⅝	....
Do 2d pfd	200	37	37	36⅝	36⅝	37
Nevada Cop.	800	19⅝	19⅝	19½	19⅝	19⅝
N. Y. Cent.	1,700	118⅝	118⅝	118⅝	118⅝	114⅝
N. Y., O. & W.	200	43⅝	43⅝	43	43	43½
Norf. & West.	1,400	107⅝	107⅝	106⅝	107	107¼
Nor. Am.	400	71⅝	71½	71¼	71¼	71½
Nor. Pac.	6,900	127⅝	127⅝	126⅝	127⅝	127⅝
N. O. Tr. & Lt.	100	41⅝	41⅝	41⅝	41⅝	41½
Pac. T. & Tel.	900	56⅝	53½	52⅝	53⅝	53½
Pennsylvania	3,000	128	128	127⅝	127⅝	128⅝
Peoples Gas	400	107	107	106⅝	107	107¼
Phila. Co.	100	105½	105½	105½	105½	105⅝
Pitts. Coal	2,800	20½	21⅝	20½	21¼	20⅝
Do pfd	300	72⅝	72⅝	72	72⅝	72½
Pressed Car	500	35½	36	35½	36	35⅝
Pub. Svc. Corp. of N. J.	600	119⅝	119⅝	119⅝	119¼	119⅝
Reading	124,100	161½	161½	159⅝	160⅝	161⅝
Do 2d pfd	600	98⅝	99¼	98⅝	99	98⅝
Rep. I. & S.	600	35	35	34½	35	34⅝
Do pfd	300	96⅝	96½	96⅝	96½	....
Rock Island	3,200	33⅝	33¼	32⅝	33	33⅝
Do pfd	400	64¼	64¼	64¼	64¼	63⅝
St. L. & S. F. 2d	300	43½	43¼	43⅝	43⅝	43⅝
St. L. & S. W.	300	32⅝	32⅝	32⅝	32⅝	33
So. Pac.	9,400	120⅝	120⅝	119⅝	120⅝	120⅝
So. Ry.	6,600	29	29	28⅝	28⅝	29
Do pfd	600	66	66⅝	65½	66	66⅝
Tenn. Cop.	1,700	38¼	38⅝	37⅝	37⅝	38
Texas Pac.	600	28½	28½	28	28⅝	28⅝
Third Ave.	200	10⅝	10⅝	10⅝	10⅝	....
Tol., St. L. & W.	700	24⅝	24⅝	24	24⅝	24½
Do pfd	400	52⅝	53⅝	53¼	53⅝	53⅝
Twin City	100	110	110	110	110	110½
Union Pac.	44,600	180⅝	180⅝	179⅝	179¾	180⅝
Uni. Ry. Inv.	1,000	47⅝	48	47	47	47⅝
Do pfd	600	74½	75½	74½	75¼	74⅝
U. S. Realty	3,000	68⅝	69⅝	67⅝	69½	68
U. S. Rubber	300	40⅝	40⅝	40⅝	40⅝	40⅝
Do 1st pfd	100	111⅝	111⅝	111⅝	111⅝	111⅝
U. S. Steel	107,900	81½	81½	80⅝	80⅝	81⅝
Do pfd	800	119⅝	119⅝	119	119⅝	119⅝
Utah Cop.	1,200	46	46	45⅝	45⅝	46⅝
Va. Chem.	1,100	65½	65⅝	65½	65½	65⅝
Do pfd	100	126	126	126	126	125⅝
Wabash	800	16⅝	16⅝	16⅝	16⅝	17
Do pfd	1,500	37⅝	37⅝	36⅝	37	37½
Wells-Fargo	100	162½	162½	162½	162½	163
West. Md.	300	50⅝	50⅝	50⅝	50⅝	50⅝
West. Union	1,100	75	75	74½	74½	74½

*Ex-div.

Total sales, 505,800 shares.

EXPRESS SHARES.

Adams	235@240	United States	100@105
American	245@260	Wells-Fargo	161¼@164

GOVERNMENT BONDS.

	Bid.	Asked.
United States 2s, registered	100⅝	101¼
United States 2s, coupon	100⅝	101¼
United States 3s, registered	102½	103½
United States 3s, coupon	102½	103½
United States 4s, registered	115⅝	116½
United States 4s, coupon	115½	.....
Panama 2s, registered	100½	.....
Panama 2s, 1938	100½	.....

NEW YORK BOND TRANSACTIONS

10000 U S Govt 3s reg ...103⅝
5000 Rep Cuba 5s ...103¼@¾
2000 U S Mex 4s A. 94¼
1000 do 5s ... 97
5000 N Y State Canal 4s ...104⅝
5000 N Y City 3½s of 1954 ... 88
5000 do of 1959 ..99¼@⅝
12000 do of 1959 ..99¼@⅝
15000 do 4½s ...101¾@⅞
650000 do of 1960 ...101
5000 do 4½s of 1957 new ...107⅛
11000 Allis 5s ...78@⅛
5000 Amn Agri Chem 5s ...102⅛
2000 Amn Cot Oil 4½s ... 97⅝
16000 Amn Hide 6s ...99⅝@100
1000 Amn Ice 6s ... 68½
169000 Amn Smelting 6s ...101⅛@¼
114000 Amn T-T cv 4s ...105½
1000 do col ... 90½
28000 Amn Tob 4s ..83@½
10000 do 6s ...106¼@⅜
2000 Amn Writing Paper 5s ... 90
Paper 5s ... 90
1000 Armour 4½s .. 93⅛
40000 Atch gen 4s .98@⅛
4000 do adj 4s ... 92
2000 do stamped ... 92½
13000 do cv 4s .. ⅝ ...108
1000 do reg ...108
10000 do rcts ...108⅛
17000 do 4s of 1960 .108⅝
207000 do of 1960 ...109½@104
38000 do 5s ...110½
1000 A C Line 4s .. 94½
41000 do col 4s ..94⅝@95
2000 B-O 3½s ... 93
8000 do 4s ...98½@⅝
2000 do W Va 4s ...91⅝@92
2000 do S W 3½s .. 90⅝
6000 Beth Steel 5s .88@½
10000 B R T 4s ... 84
10000 Bush Term 4s 90½
8000 Can So 5s .103½@⅝
5000 Cen G con 5s .108⅝
23000 Cent Lea 5s .. 99⅝
1000 Cent Pac 4s .. 96½
6000 Cent of N J 5s reg ...123½
6000 C-O 4½s ...101½
93000 do cv 4½s ..96⅝@⅞
23000 C B-Q gen 4s . 97⅛
47000 do Jt 4s ..95⅝@96
4000 do Ill 4s ..99⅝@100
10000 do Neb 4s ... 98⅝
2000 C-E Ill 5s ...110⅜
5000 C Gt W 4s ... 83⅝
2000 C M-St P 4s ... 99¼
1000 do C P 5s ...106⅝
11000 C R I-P R R 4s ...74½@⅝
19000 do Ry ref 4s 89@⅛
4000 C C C-St L gen 4s ... 95
10000 Colo Ind 5s .79⅝@⅞
6000 Colo Sou 4s ... 96½
23000 do 4½s ...98⅝@⅝
10000 Detroit United 4½s ... 81
71000 Dis Sec 5s 78⅝@79½
15000 Erie cv 4s A .. 70⅝
5000 do B ... 71
10000 do g l ... 74⅝@⅞
1000 Florence C-P 5s ...106⅝
22000 Gen Elec cv 5s ..149½@150
5000 Green Bay A ... 77
5000 do B ... 13⅝
1000 Hocking Val 4½s ...102½
1000 Ill Cent 4s ... 98
2000 Ind D-W 5s ...103⅝
11000 Int Met 4½s ..79@⅛
83000 I R T 5s A 103¼@⅞
5000 do 6s ...100¼
1000 Int Nav 5s ... 79
6000 Int Pump 5s 93¼@½
8000 K C F S-M 4s ... 78½
3000 K C Sou 3s ... 74
25000 do 5s ...101¼@½
5000 Lackl Steel 5s 98
10000 Lake Shore 3½s ... 89⅝
2000 do 4s ... 94
6000 do of 1931 ... 93⅝
8000 Lex Ave-P F 5s ...100
1000 L-N N O-M 6s ...118½
29000 Mer Marine 4½s ...67½@68⅝
20000 Mich Cent 4s . 92
15000 Milw Gas 4s .. 90½
10000 M K-T 5s ...106⅝
8000 M K-T 4s ... 97⅝
1000 do 4½s ... 86½
22000 Mo P 4s ...77⅝@⅞
152000 do cv 5s ... 93¼
24000 Nat Ry Mex 4½s ... 85
8000 N Y Cent 3½s . 86⅞
1000 N Y C-St L 4s . 99½
2000 N Y G E-L-H-P 4s ... 85½
10000 do 5s ...102⅝
5000 do N Y-N H-H 6s ...134⅝
3000 N Y Tel 4½s ... 98⅝
36000 Norf-W cv 4s ...106¼@⅞
6000 Nor Pac 3s ... 71
7000 do 4s ...100⅝
11000 O R-N 4s ... 96@½
1000 O S Line 4s ...114⅛
2000 do 4s ... 93⅝
47000 Pac T-T 5s ... 97⅝
8000 Penn 4s ...104
31000 do 3½s of 1915 . 96⅝
3000 do gold 4s ... 98
27000 Reading gen 4s ...97½@⅝
8000 Phil Co 5s ..105½
1000 Rio G-W col 4s ... 85½
21000 R I A-L 4½s ...93¼@½
11000 St L I M-S 4s ...84⅝@⅞
1000 St L-S F 5s ... 85⅝
2000 St L S W con 78⅝
1000 S A-A P 4s ... 86⅝
10000 S A Line adj 5s ... 78
37000 So P cv 4s ...99⅛@¼
60000 do ref ... 95⅝@⅝
24000 do S F 4s .92⅞@93
4000 So Ry 4s ...77⅝@⅞
12000 do 5s ...107⅝@⅝
6000 do St L 4s ... 87½
1000 Third Ave 4s ctfs stamped . 60¼
1000 Toledo-O C 5s .109
1000 Tri City 5s ... 98½
7000 Un Bag 5s ... 90½
15000 U P 4s ...100⅞@½
26000 do cv ...103⅝@⅝
10000 do ref ... 96⅝
11000 Unl R R S F 4s . 73
18000 U S Rubber 6s ...103⅝@104
12000 U S Steel 5s .. 105
3000 Va-Chem 5s ...101⅛@⅝
5000 Wab 5s ...109¼@⅝
5000 do 2d 5s ... 99
60000 do 4s ...64⅝@65⅝
22000 do Pittsburg 4s ... 44½
4000 do ctfs ... 40
2000 Wash Term 3½s ... 90
6000 Westinghouse cv 5s ... 92½
22000 West Md 4s 86⅛@⅜
2000 West Va C-P 1sts ...100½
2000 W-L E deb ... 103⅜
20000 Wis Cent S-D 1sts ...92½@93

Total sales, $3,327,000.

NEW YORK CURB TRANSACTIONS

	Sales.	Open.	High.	Low.	Close.
Am. Tob.	42	450	450	440	450
B. S. Gas	100	9-16	9-16	9-16	9-16
Braden	1,000	4	4	4	4
B. C. Cop.	100	6⅝	6⅝	6⅝	6⅝
Butte Coalin.	100	18⅝	18⅝	18⅝	18⅝
Chino	2,350	21⅝	22⅛	21⅝	22⅛
Cob. Central	2,800	9c	9¼c	9c	9¼c
Comb. Frac.	2,500	12c	13c	11c	11c
Con. Aris.	900	1 5-16	1 5-16	1 5-16	1 5-16
C. O. D. Con.	1,200	10c	10c	9c	9c
Ely Cent.	1,150	10c	10c	9¼c	9¼c
Ely Cons.	320	35c	36c	34c	35c
Florence Gold.	700	1⅝	1⅝	1⅝	1⅝
Giroux	10,700	7 5-16	7 5-16	6⅝	6⅝
Greene Can.	700	6⅝	6⅝	6⅝	6⅝
Greenwater	4,300	5c	5c	4¾c	5c
Guan	500	3⅝	3⅝	3⅝	3⅝
Int. Con. Rub.	1,300	32⅝	32⅝	32½	32
Inspiration	1,000	8 1-16	8 1-16	8	8
July Oil	700	50c	50c	50c	50c
Jumbo Ext.	500	30	30	30	30
Kerr Lake	400	7 1-16	7⅛	7 1-16	7⅛
Larose	300	4⅝	4⅝	4 13-16	4⅝
Miami	1,700	20⅝	20⅝	20¼	20¼
Mont. Shosh.	500	10	10	10	10
Mason Valley	200	9⅝	9⅝	9	9
Mays Oil	400	78c	78c	71c	78c
Mines of Am.	200	6 1-16	6 1-16	4 15-16	4 15-16
McKinley D.	520	1⅝	1⅝	1⅝	1⅝
Nev. Hills	100	2⅝	2⅝	2⅝	2⅝
Nev.-Utah	1,900	1⅝	1⅝	1 1-16	1⅜
Nipissing	100	11	11	11	11
Ohio Cop.	1,800	1 13-16	1 13-16	1⅝	1⅝
Penna. rites	900	2 13-32	2 13-32	2⅜	2 13-32
Pac. S. & M.	500	7-16	7-16	⅜	7-16
Porcupine Cen.	630	58c	59c	57c	57c
Prec. Metals	400	1⅛	1⅛	1⅛	1⅛
Ray Cent.	200	1 9-16	1 9-16	1 9-16	1 9-16
Ray Cons.	120	18	18	17⅞	17⅞
South Utah	200	98c	98c	98c	98c
Stand. Oil	23	629½	635	629½	635
Sup. & Pgh.	400	15⅛	15⅛	14⅞	14⅞
Sulz. pfd. rtes.	125	100¾	101	100¾	101
Tolum. Cop.	425	4⅝	4⅝	4⅝	4⅝
Ton. of Nev.	82	8⅝	8⅝	8⅝	8⅝
Union Mines	300	⅜	⅜	⅜	⅜
United Cigars	584	70½	70½	69	69
U. S. L. & H.	600	2 1-16	2⅛	2 1-16	2 1-16
Do pfd	600	8⅝	8⅝	8⅝	8 11-16
Yukon	300	4	4⅛	4	4 1-16

OPENING BID AND CLOSED PRICES.

$30,000 South. Bell Tel. 5s	97	97⅛	97	97
20,000 Tex. Oil 6s	102⅝	102½	102⅝	102½
15,000 Western Pac. 5s	92⅝	93	92⅝	93

BID AND ASKED PRICES.

	Bid.	Asked.		Bid.	Asked.
Alaska	1c	5c	Man. Tran.	1	1¼
Am. W. Pap.	1½	2⅜	Nev. S. M.	10c	14c
Chgo. Sub.	3½	4½	Raw Coaln.	3	4
Col. Silver	5-16	⅜	Safety Car	123	125
Davis Daly	1¼	1⅝	Stand. Coup.	30	40
First Nat.	1⅝	1⅝	Do pfd	105	120
Foster Cobalt	3c	9c	Stewart	⅜	⅜
Gold. Daisy	4c	8c	Trinity	4	5
Gold Hill	5-16	7-16	Tribullion	⅜	9-16
Havana Tob.	5	8	Uni. Cop.	4⅝	4⅝
Do pfd	10	16	Do pfd	9	15
Intern. Salt	4	8	Pac. G. & El.	69	71
King Edwd.	6c	12c	Caledonia	9-16	11-16

BOSTON STOCK TRANSACTIONS

Description.	Shares.	Open.	High.	Low.	Close.
Adventure	20	6	6	6	6
Algomah	25	8	8	8	8
Allouez	30	35	35	35	35
Amal. Copper	900	65⅝	65⅝	65¼	65⅝
Ams. Zinc	52	24½	25	24½	25
Aris. Coml.	865	15	15⅜	15	15¼
Atlantic	45	4½	4½	4½	4½
Batopolis	50	2	2	2	2
Butte & Bal.	175	5½	5½	5¼	5¼
Butte Coalition	100	19	19	19	19
Colo. Aris.	345	55¼	55½	55	55¼
Cal. & Hec.	1	520	520	520	520
Centennial	10	12½	12½	12½	12½
Copper Range	63	67½	67⅝	67	67⅝
Daly West	145	5	5	5	5
East Butte	55	12⅝	12⅝	12½	12⅝
Franklin	200	10	10	9⅝	9⅝
Giroux	2,700	7⅜	7⅜	6⅝	6 13-16
Granby	125	35	35	35	35
Greene Can.	155	6⅝	6⅝	6⅝	6⅝
Hancock	40	20	20	20	20
Helvetia	10	1⅜	1⅜	1⅜	1⅜
Indiana	60	13	13	13	13
Isle Royale	*15	14	14	14	14
Kerr Lake	455	7 5-16	7⅜	7 1-16	7⅛
Keweenaw	50	2⅝	2½	2⅝	2½
Lake Copper	75	35⅝	35⅝	35¼	35¼
La Salle	60	4⅝	4⅝	4⅝	4⅝
Mass. Mining	30	7	7	7	7
Miami	700	20⅝	20⅝	20⅝	20⅝
Michigan	145	3	3	3	3
Mohawk	20	43⅝	43⅝	43⅝	43⅝
Nev. Con.	190	19⅞	19⅞	19⅞	19⅞
New Arcadia	345	5⅝	5⅝	5⅝	5⅝
Nipissing	190	10⅝	10⅝	10⅝	10⅝
North Lake	35	6⅝	7	6⅝	7
North Butte	325	29⅞	29⅞	29⅞	29⅞
Ojibway	15	7	7	7	7
Osceola	10	105	109	108	108
[illegible]	[illegible]	[illegible]	[illegible]	[illegible]	[illegible]
[illegible]	[illegible]	[illegible]	[illegible]	[illegible]	[illegible]
South Utah	[illegible]	[illegible]	[illegible]	[illegible]	[illegible]
Sup. & Bost.	[illegible]	[illegible]	[illegible]	[illegible]	[illegible]
Sup. & Pittsburg	[illegible]	[illegible]	[illegible]	[illegible]	[illegible]
Tamarack	45	44½	44½	44½	44½
Trinity	50	4½	4½	4½	4½
U. S. Smelt.	850	36⅝	36½	36⅜	36½
Do pfd	66	47½	47½	46⅞	47
Utah Apex	100	2⅞	2⅞	2⅞	2⅞
Utah Con.	130	12⅝	12⅝	12½	12⅝
Utah Cop.	35	46	46	46	46
Winona	200	9⅝	9⅝	9⅜	9⅜
Wolverine	5	120	120	120	120

MISCELLANEOUS STOCKS.

Description.	Shares.	Open.	High.	Low.	Close.
Am. Agr. Chem.	10	51⅞	51⅞	51⅞	51⅞
Do pfd	51	103	103	102⅞	102⅞
Am. Tel. & Tel.	931	145⅜	146	145⅝	145⅝
Am. Woolen pfd	125	95⅝	95⅝	95⅝	95⅝
Atlantic Gulf pfd	5	25	25	25	25
Cum. Tel.	25	148	148	148	148
East Boston Land	100	9⅝	9⅝	9⅝	9⅝
Eastern S. S.	100	79⅝	79⅝	79⅝	79⅝
Edison	3	291	291	291	291
Island Creek	21	32⅝	33⅝	32½	32½
Do pfd	161	87⅝	88	87⅝	88
Mass. Gas	100	92⅝	92⅝	92⅝	92⅝
Do pfd	60	94⅝	97	94⅝	97
Mex. Tel. pfd	44	6⅝	6⅝	6⅝	6⅝
Mergenthaler	50	216	216	216	216
N. E. Tel.	231	142	142	142	142
Pullman	20	160⅝	160⅝	160	160
Swift	15	102⅝	102⅝	101⅝	101⅝
United Fruit	116	190	190	189	189⅛
United Shoe	665	57⅝	57⅝	57⅝	57⅝
Do pfd	230	29	29⅝	29	29
Western Tel.	100	22	22	22	22
Boston & Albany	11	224⅝	224⅝	224⅝	224⅝
Boston Elevated	40	128	128	128	128
Boston & Maine	226	119⅝	120	119⅝	120
Boston & Prov.	1	295	295	295	295
Bost. & Wor. pfd	5	40	40	40	40
Chicago Junction	16	155	155	155	155
Do pfd	31	120⅝	120⅝	120⅝	120⅝
Fitchburg pfd	12	127	127	127⅝	127½
Mass. Elec.	10	18	18	18	18
Do pfd	60	87½	87⅝	87½	87⅝
N. Y. N. H. & H.	21	149	149	149⅝	149⅝
West End	25	88	88	88	88

INVESTMENT BONDS

We Own and Offer, Subject to Sale, the following High-Grade Municipal and Corporation Issues.

MUNICIPAL

Yielding About

City of Chicago, Sanitary District 4's
Due Jan. 1, 1916 to 1923 ... 4%

City of Des Moines, Ia., School 4½'s
Due Sept. 1, 1930 ... 4.10%

City of Decatur, Ill., Water 4's
Due Oct. 1, 1916 ... 4.12%

City of Aurora, Ill., Refunding 4½'s
Due Nov. 1, 1912 to 1914 ... 4.13%

County of Wyandotte, Kans., Refunding 4½'s
Due Jan. 1, 1931 ... 4.20%

City of Memphis, Tenn., School 4½'s
Due July 1, 1959 ... 4.25%

City of Seattle, Wash., Electric Light 4½'s
Due March 1, 1930 ... 4.20%

City of San Francisco, Cal., Municipal 5's
Due July 1, 1923 to 1930 ... 4.35%

City of Manistique, Mich., Water and Sewer 5's
Due March 1, 1914 and 1915 ... 4.30%

County of Red Lake, Minn., 5½'s
Due Oct. 1, 1915 to 1930 ... 4.40%

County of Jefferson, Ala., Court House 6's
Due March 1, 1919 ... 4.60%

City of Gaffney, S. C., Sewer & Water Works 5's
Due Oct. 1, 1949, optional 1929 ... 4.70%

County of Lake, Colo., Funding 4's
Due Nov. 15, 1921 ... 5%

CORPORATION

Chicago & Northwestern Railroad Co. Gen. 4's
Due Nov. 1, 1987 ... 4.06%

Delaware & Hudson Co., First & Refunding 4's
Due May 1, 1943 ... 4.06%

St. Louis & San Francisco R. R. Co., 4½% Notes
Due Feb. 1, 1912 ... 5%

Cincinnati Gas Transportation Co., First Mtge. 5's
(Guaranteed by Cincinnati Gas & Electric Co.)
Due July 1, 1933 ... 5%

Ozark & Cherokee Central Ry. Co., First Mtge. 5's
Due Oct. 1, 1913 ... 5.62%

St. Louis & San Francisco R. R. Co., 5% Notes
Due March 1, 1913 ... 6%

Parsons Pulp & Lumber Co., First Mtge. 6's
Due May and Nov. 1, 1917 to 1924 ... 6%

Full description of any of the above issues will be sent on request

A. B. LEACH & COMPANY

140 Dearborn Street
CHICAGO

NEW YORK BOSTON

$850,000

Seattle, Washington

School District 4½'s

Dated March 1, 1911. Due 1912 to 1931. Interest payable March 1 and September 1. Denomination $1,000.

FINANCIAL STATEMENT
(As officially reported)

Assessed valuation for taxation, 1910	$206,851,781.00
Total debt, this issue included	4,489,087.44
Less sinking fund	58,391.04
Net debt	$4,430,696.40

Population of School District (estimated), 250,000
Population Seattle, 1910 census, 237,194

Few of the cities of the United States have more natural advantages than has Seattle. Excellent harbor and railroad facilities, the city's Alaskan and Oriental commerce, together with its coast trade with San Francisco and other ports, make it one of the important commercial centers of the country. Immense fisheries and vast deposits of coal and iron add to its natural resources and foster large manufacturing industries.

These bonds are the direct obligation of School District No. 1, which includes the entire city of Seattle and adjoining territory, and are issued for school purposes.

Having sold $600,000 of this issue we offer the remaining $250,000 subject to prior sale and advance in price.

We recommend these bonds for investment

Price to Yield 4.30 Per Cent

Special circular on application

BOND DEPARTMENT

Harris Trust & Savings Bank

Organized as N. W. HARRIS & CO. 1882. Incorporated 1907

MARQUETTE BUILDING, CHICAGO

3% Interest Allowed from February 1st on Savings Deposits Made on or Before February 11th

Open all day Mondays (except holidays) until 8:00 p. m. to accommodate patrons. Special facilities for handling CHECKING ACCOUNTS of INDIVIDUALS, FIRMS and CORPORATIONS. Interest allowed on satisfactory balances.

Central Trust Company of Illinois

152 Monroe Street, between Clark and La Salle

Capital and Surplus, - $2,500,000
Deposits, - - - - - 18,000,000

BANKING, SAVINGS AND TRUSTS
SAFE DEPOSIT VAULTS

THE ANNUAL MEETING of the Stockholders of the HAWLEY DOWN DRAFT FURNACE CO. will be held at the offices of the Company, 722 W. Monroe St., Chicago, Ill., on Tuesday, Feb. 28th, 1911, at 10 o'clock a. m.

[illegible], Secretary.

MUNICIPAL BO[NDS]

Safest Investment known. Yielding from 4% to 6%

ULEN & C[O.]
BANKERS

ECTION

TMENT
NDS

...bject to Sale, the following
...l and Corporation Issues.

ICIPAL

District 4's — Yielding About 4%
...hool 4½'s — 4.10%
... 4's — 4.12%
...ding 4½'s — 4.15%
...s., Refunding 4½'s — 4.20%
...chool 4½'s — 4.25%
...tric Light 4½'s — 4.30%
Municipal 5's — 4.35%
Water and Sewer 5's — 4.50%
..., 5½'s — 4.60%
Court House 6's — 4.60%
...r & Water Works 5's — 4.70%
...ding 4's — 5%

...RATION

...ilroad Co. Gen. 4's — 4.06%
...rst & Refunding 4's — 4.06%
...R. R. Co., 4½% Notes — 5%
...ion Co., First Mtge. 5's (...as & Electric Co.) — 5%
...y. Co., First Mtge. 5's — 5.62%
... R. R. Co., 5% Notes — 6%
... First Mtge. 6's ...924 — 6%

...ove issues will be sent on request

...& COMPANY
...orn Street
...CAGO — BOSTON

...,000
...Vashington
...strict 4½'s

...931. Interest payable March 1 and ...omination $1,000.

STATEMENT
...y reported)
...ion, 1910 ... $206,851,781.00
...d ... 4,489,087.44
... 58,391.04
... $4,430,696.40
...rict (estimated), 250,000
...1910 census, 237,194

...ited States have more natural ...cellent harbor and railroad facil... ...ntal commerce, together with its ...d other ports, make it one of the ...he country. Immense fisheries ...n add to its natural resources ...dustries.

...igation of School District No. 1, ...Seattle and adjoining territory, ...s.

...sue we offer the remaining ...ale and advance in price.
...onds for investment
...4.30 Per Cent
...on application
...RTMENT

...Savings Bank
...CO. 1882 . Incorporated 1907
...LDING, CHICAGO

...February 1st on Savings ...efore February 11th
... p. m. to accommodate patrons ... ACCOUNTS of INDIVIDUALS, ... allowed on satisfactory balances.

...t Company
...nois
... Clark and La Salle
... - $ 2,500,000
... - 18,000,000
...S AND TRUSTS
...T VAULTS

...MUNICIPAL BONDS
...ULEN & CO.

SEEK CONFERENCE ON NEW TAX LAW

Realty Men Ask Clubs and Civic Bodies to Join in Demand for Reform.

LEGISLATION IS OUTLINED

Property at Western Avenue and Ems Street Sold for Seventy-five Thousand Dollars.

The Chicago real estate board, at a special meeting yesterday, adopted the report of its legislative committee favoring the recent report of the state tax commission, as well as suggesting what legislative action should be taken. The committee was instructed to call a conference of the leading civic, political, and business organizations.

The meeting will be held within a week or ten days. Among the organizations to be represented will be the Union League club, City club, Hamilton club, Iroquois club, Industrial club, Civic federation, Rotary club, Illinois Manufacturers' association, Traffic club, Association of Commerce, Illinois chapter American Institute of Architects, Chicago Architects' Business association, Bankers' club, Bar association, Building Managers' association, and Cook County Real Estate board.

The report, which was submitted by Chairman Wyllys W. Baird, recommended action by the present legislature.

Urges Legislature to Act.

The adoption of a joint resolution is urged submitting to the electors of the state an amendment to the constitution which will give the legislature a free hand to meet the tax problems of the state and permit deviations from the strict rule of uniformity now in force.

"It will enable the legislature to adopt all the reforms advocated before the tax commission on behalf of the board," continues the report, "and will permit the legislature to exempt real estate mortgages, municipal bonds, and the like, substituting therefor a recording tax, or something akin thereto.

"It will enable the legislature to abolish taxes on household goods, substituting a 'habitation' tax, and create a state tax commission, which would take the place of the present state board of equalization.

"Your committee recommends that the board indorse these two measures and take every step within its power to secure the adoption thereof."

Mr. Baird called attention to the fact that only one amendment to the constitution can be acted upon at any one session of the legislature, and that as the initiative and referendum has been brought up through the message of Gov. Deneen, he urged that an effort be made to have the tax problem take precedence over the other.

Buy Risk Firm Property.

Abraham Bartelstein and wife, Ida, has purchased from the Berkshire Life Insurance company the property at the northwest corner of Western avenue and Ems street. It has an east frontage of 234 feet on Western avenue, 110 feet on Ems street, and the same on Pleasantp lace, and is improved with a three story and basement building containing eleven stores and twenty-two flats.

A nominal consideration is given in the deed, but the actual price is said to be about $75,000. Mr. and Mrs. Bartelstein secured $44,500 of the purchase money by a mortgage to the insurance company running five years at 5 per cent. Jacob Diamond represented the purchasers.

An indication of the manner in which rents are advancing in Wabash avenue is shown by leases which Rounds & Wetten have just closed for Richard C. Lake, covering the building at 230 Wabash avenue, which Mr. Lake purchased a few weeks ago for $225,000. The leases run to Clayton F. Summy company and the Scholle Furniture company at an increase of about 37 per cent over present rents.

Deal in Madison Street.

Max Clemitz has purchased from Riley E. Swart the property in Madison street, 226 feet west of South Forty-first avenue, 50x175 feet, south front, for $11,500.

Plans are being prepared by Chetten & Hammond for a fireproof five story warehouse to be erected for Thompson & Taylor at Twenty-second street and the south branch of the Chicago river, to cost about $300,000.

Willis & Frankenstein have leased for Thies J. Lefens to Louis Abel the four story and basement building at the southwest corner of Market and Washington streets for a term from May 1 at a term rent of $27,000.

The Chicago real estate board has an unusually interesting program for its weekly lunch today. The topic will be "Local Transportation," and the speakers will be John M. Roach, president of the Chicago Railways company, and Charles V. Weston, president of the South Side Elevated road.

Real Estate Transfers.

ROGERS PARK.

Circuit court ptn. pt. lot 3 w of Ridge-av., s e ¼ 31-41-14, Feb. 1 [Est. Martin Jacques to Herman Weseman] ... $72,000
Morse-av., 165 w of Perry-st., s f. 50x171, Oct. 12, 1910 [Rose D. Coxswell to Elizabeth C. Hall] ... 5,000

NORWOOD PARK.

Ewrill-av., 189 w of Edison-st., s f. 111x125, March 7, 1910 [Frank B. Lovell to Alta J. Bryan] ... 1

LAKE VIEW.

Ashland-av., 79 n of Melrose-st., w f. 27x110, incumb. $1,800, Feb. 2 [Henry Bendel to Peter Naughton] ... 3,800
Clark-st., 150 n w Newport-av., e f. 50x125, Jan. 23 [John Wimmer et al to Chas. Farman] ... 6,000
Edson's sub. lot 26 of blks. 3 and 4, s ½ e ½ n w ¼, 20-40-14, Feb. 2 [Hugo Hedner to Andrew Erickson ... 1,200
Winchester-av., 92 n of Montrose-av., e f. 50x152¾, Feb. 7 [Rose R. Hecht to Sidney Hahaweiler] ... 1
Aldine-av., 166 w of Halsted-st., n f. 25x133, Feb. 2 [Dennis Cleary to Joseph Headley] ... 2,000
Ashland-av., 107 s of Greenwood-ter., e f. 25x125, Feb. 6 [Louisa Austin et al by M. C., to Michael Bolda] ... 2,340
Barling-st., 150 s of Dewey-pl., e f. 25x105, incumb. $1,500, Feb. 4 [Anna Kraemer to Carl J. Becker] ... 3,100
Fletcher-st., 141 e of Robey, n f. 25x125, incumb. $1,200, Jan. 30 [Louise Hallman to Albert J. Brockman] ... 1
Montrose-av., 348 w of Robey-st., n f. 37½x125, incumb. $2,000, Feb. 4 [John P. Larson to Chas. Nelson] ... 3,800
Roby-av., n e cor George-st., w f. 24x124, incumb. $2,800, Jan. 28 [Louise Hallman to Albert J. rockman] ... 1

JEFFERSON.

Armitage-av., 50 w of Hancock-st., n f. 50x560, Feb. 7 [Carrie Ortlepp to Morris M. Rothschild] ... 1
Kenwood-av., 141 w of Webster-av., s f. 50x120, Jan. 12 [C. T. & T. Co., trustee, to Peter Hoffmann] ... 900
Keeler-av., 149 s e of Monticello, n e f. 25x125, incumb. $1,500, Feb. 6 [Ira M. Cobe to Chas. E. Opdahl] ... 1,600
[illegible]-ct., N., n e cor Humboldt-av., w f. 50x125, Jan. 19 [Frank H. Dickey to Basil E. Dickey] ... 8,000
Hutchinson-st., 210 e of N. 51st-av., n f. 35x125, incumb. $1,800, Jan. 30 [Wm. F. Tennal to Arthur W. Dickinson] ... 1
Springfield-av., 475 s of Byron-st., e f. 25x125, incumb. $1,200, Oct. 29 [Edward G. Felsenthal to Mollie C. Jeedale] ... 2,600
[illegible]-st., 75 s of Roscoe, e f. 50x124, incumb. $2,000, Feb. 2 [Abraham B. Jacobson to Nicolaus Sattler] ... 4,000

NORTH TOWN.

Ashland-av., 168 s of Wabansia, w f. 25x100, Feb. 6 [Harry Warter to Julius London] ... 3,200
Halsted-st., 173 s of Webster-av., e f. 50x125, incumb. $9,000, Feb. 7 [Augusta Potratz to Hermann Potratz] ... 1
Rees-st., 201 e of Halsted, n f. 25.74x98, Feb. 6 [August Laehn to Edwin J. Nichols] ... 2,800
Seminary-av., 169 n of Center-st., w f. 25x125, Jan. 23 [August Mueller to Elizabeth Michels] ... 1

SOUTH TOWN.

Ellis-av., bet. 37th and 38th-sts., w f. 16¾x100, Jan. 26 [Benno Sauer to Vaclav Lala] ... 1
La Salle-st., n e cor 25th, w f. 200x118, Sept. 3, 1910 [Horace F. Dupee quitclaims to Leroy C. Dupee] ... 1

SOUTH TOWN.

Rhodes-av., 3422, e f. 17½x164, incumb. $3,500, Feb. 7 [Wm. C. Fletcher to Teresa Damm] ... 1
Winchester-av., 40 n of 37th-st., e f. 25x124, Feb. 24, 1908 [estate of Jacob Hein ... to Ida Hahn] ... 1,300

HYDE PARK.

[illegible] ... 1
[illegible] ... 4,000
M. Nielsen] ... 6,800
Vernon-av., bet 66th and 67th-sts., w f. 24x122, Jan. 27 [Jeremiah Ryan to Anna L. Barr] ... 1
Avenue M, 250 s of 96th-st., e f. 25x104, Feb. 7 [Anna Lettow et al. to Bertha Lettow] ... 800
Ewing-av., s e cor 97th-st., w f. 50x120, Feb. 7 [Benj. Lettow et al. to Anna Lettow] ... 800
Greenwood-av., 200 n of 65th-st., e f. 25x100, Jan. 20 [Hugh W. Croxton to Benj. L. Coolidge] ... 7,500
Greenwood-av., 184 n of 65th-st., w f. 33x62, incumb. $4,000, Feb. 6 [Geo. L. Post to Robt. C. Thorne] ... 10
Michigan-av., bet 105th and 106th-sts., w f. 80 to alley, Jan. 30 [Chas. J. Cunningham to Anton Gotowt] ... 800

LAKE.

Bishop-st., 185 s of 47th, e f. 25x134, incumb. $250, Feb. 3 [Franciszkus Lewickes to Bronislaw Szolmner] ... 1
Carpenter-st., 240 s of 57th, w f. 25x124, Jan. 17 [Ludmil Kandlik to Bessie A. Peterson] ... 1,700
Halsted-st., 331 s of Garfield-blvd., w f. 25x122, incumb. $3,250, Jan. 26 [Wilbur F. Blackford et al. to Wm. and Fred Bartholomae] ... 1
Lafayette-av., n e cor 57th-pl., w f. 27x90, Dec. 17, 1910 [Wm. Westerlund to Hugh W. Croxton] ... 4,800
Union-av., 212 s of 53d-st., e f. 25x125, Feb. 6 [Michael Fenton to Margt. Bresnahan] ... 2,000
Wallace-st., 24 s of 46th, w f. 24x125, Feb. 4 [Rose Wixted to John Conneally] ... 1,800
Archer-av., 55 s w of Albany, s e f. 25 to 42d-pl., Jan. 5 [Henry H. Walker to Conrad Sonneborn] ... 1,000
Bishop-st., 201 n of 61st, e f. 30x124, incumb. $1,800, Jan. 3 [Minnie Hansen to Michael Maisel] ... 1
Loomis-st., n w cor 58th, e f. 48x124, incumb. $1,000, Feb. 7 [Thos. M. Moroney to John Dahberg] ... 2,500
Throop-st., 261 s of 77th, w f. 96x178, Jan. 27 [Geo. C. Carrothers to Nicholas Schmit] ... 1,800

CALUMET.

Harvard-av., 80 n of 69th-st., w f. 50x125, June 15, 1906 [Edson H. Murray to Shepard W. Harvey] ... 1,180
Leavitt-st., 175 s of 100th, e f. 60x128, Jan. 17 [John T. Robertson to Cecelia C. Calloway] ... 750
Logan-av., s w cor 87th-st., e f. 355x182, and o. p., Feb. 1 [C. T. & T. Co., tr., to Herman Zusel] ... 1
May-st., 280 s of 121st, e f. 20x125, incumb. $3,800, Jan. 25 [Henry L. Hastings to Anna M. Schultz] ... 4,000
Parnell-av., 141 s of 111th-st., e f. 50x123, Feb. 2 [Edwd. F. Lenden to George Scott] ... 1
120th-st., 141 w of Union-av., n f. 25x120, Jan. 20 [John F. Ramm to Antoni Walnowski] ... 1,200
Wallace-st., 250 n of 120th, e f. 25x125, Dec. 12, 1910 [Hugh H. Jones to Fredk. B. Stuart] ... 1

WEST TOWN.

Ashland-blvd., s w cor Washington-blvd., e f. 106x140, Jan. 24 [the Union Park Congregational society of Chicago to New First Congregational church of Chicago] ... 1
Fillmore-st., 175 w of St. Louis-av., n f. 25x102, Feb. 4 [Henry Peck to Katherine A. Rivers] ... 1
Monroe-st., bet [illegible], s f. [illegible]x124, Feb. 1 [Fredk. A. Hill to Geo. W. Strening] ... 4,250
Washington-blvd., s w cor Ann-st., n f. 110x165, Jan. 24 [First Congregational society of Chicago to New First Congregational church of Chicago] ... 1
Fullerton-av., 75 e of Francisco, s f. 26x115, Feb. 6 [Hattie B. Fiedler to Paul W. Zuehlke] ... 1,100
Humboldt-blvd., 48 s of Campbell-av., e f. 24x165, Feb. 7 [Ralph Temple Automobile co. to Johanna Brunck] ... 650
Point-st., 149 n w of Cornelia-st., s w f. 25x125, Feb. 7 [Jos. Barbino to Wm. H. Corston] ... 1
Troy-st., s e cor Bloomingdale-av., w f. 50x118, Jan. 31 [John C. Schmidt to Otto N. Terry] ... 1,800
Western-av., n w cor Ems-st., e f. 28x110, with 110 n f on Pleasant-pl., Jan. 31 [Berkshire Life Ins. co. of Pittsfield, Mass., to Abraham and Ida Bartelstein] ... 10
Mortgage—Same ppty., Jan. 31—Jan. 1916, 5 per cent [Abraham and Ida Bartelstein to Berkshire Life Ins. co.] ... 44,500
Paulina-st., 96 n of Wabansia-av., w f. 25x125, Feb. 1 [Jno. Buechel to Fel. & Tarrant Mfg. co.] ... 3,500
Plum-st., 212 s of Oakley-av., s f. 24x100, Feb. 3 [John Wisniewski to Pauline M. Janiseski] ... 2
Same ppty., Feb. 4 [Pauline M. Janiseski to Victoria Wisniewski] ... 2
Stave-st., 101 [illegible], s f. 52x111, Feb. 6 [Eliz. M. Johnson, et al., by m. in c., to Wm. B. Austin] ... 400
Jackson-blvd., 199 w of Throop-st., s f. 50x120, incumb. $4,000, Jan. 26 [Andrew H. Parker to Belle F. Lewis] ... 10,000
Elizabeth-st., 137 n of Madison, e f. 21x89, incumb. $2,400, Dec. 27, 1910 [Frank H. Gardiner to Francis W. Boyden] ... 1
Harrison-st., 166 e of Aberdeen, s f. 48x150, Jan. 21 [Wm. A. Rowland et al. to James Rowe] ... 10,050
Madison-st., 220 w of S. 41st-av., s f. 50x175, Feb. 6 [Riley E. Swart to Max Clemitz] ... 11,500
Winchester-av., 202 n of Taylor-st., e f. 25x114, Feb. 4 [Julius Benjamin to Abe Mostofsky] ... 9,000

CALUMET.

Fairmount, Massey's add., l 41, Jan. 10 [Thaddeus P. Tucker to James Schuffham] ... 1,800

CICERO.

Oak Park, Gunderson & Son's, l 15 and s 10 ft l 16, b 16, Jan. 14 [Seward M. Gunderson to Lillian G. Fink] ... 6,200

MAINE.

Riverview, Whipple's add., l 3, b 8, Dec. 1, 1910 [Anthony Vedetto et al. to Jacob A. Sigwalt] ... 1

NEW TRIER.

Wilmette, Gage's add., l 1, ex. e. 62½ ft. and e. 12½, l 2, b 13, incumb. $3,250, Feb. 1 [James Crabb to Elsie N. Howard] ... 6,250
Dale's second sub., l 17, b 1, s e ¼, 20, 42, 13, Jan. 31 [Walter H. Browne et al. to Otto C. Britz] ... 10

NORWOOD PARK.

Bartlett's sub., e 149.46 ft. l 15 s w ¼, 17, 40, 13, Feb. 4 [Charles Tittinger to Stephen Worsham] ... 1,000

PALATINE.

T 42, s e ¼, n w ¼, 24, 42, 10, and s. p., Feb. 3, 1910 [Sophia Wildhagen et al., by M. in C., to Louisa and Bertha Wildhagen] ... 10,050

PROVISO.

Maywood, l 13 to 20, b 254, Jan. 7 [Edward F. King to Martin Tohte] ... 3,850
Maywood, l 17 and 18, b 160, Feb. 7 [James Clipper to Mary McPherson] ... 1,200
Melrose Park, Soffel's first add., l 9, b 1, Jan. 31 [Helen Soffel to Emil G. Balstad] ... 1

RIDGEVILLE.

Evanston, Hinman's add., l 5, except n 20 ft., b 6, Feb. 4 [William F. Kearney to Daniel McCann] ... 640
Evanston, McNeill's add., s 50 ft., l 8, b 6, Jan. 27 [Anna K. Witt to Charles A. Pulver] ... 3,100
Evanston, Brown & Co.'s add., l 26 and 27, b 3, Feb. 6 [Arabella Simmons to Lemonia C. Gayles] ... 1,600

RIVERSIDE.

Riverside, 2d div., l 567 to 569, b 15, Feb. 6 [Harold F. McCormick to Matthew R. Bates] ... 20

WORTH.

Assn.'s sub., n 80 ft., s 150 ft., l 1 of s ½, 14, w ½, n e ¼, 26, 37, 13, Feb. 3 [Nellie M. Leyforth to Henry E. Lane] ... 6,000

Building Permits.

7217 S. Wood-st., 1 story frame residence, Michael Fleming ... $ 1,000
3248 to 3245 W. 21st-st., 2 story brick flats, C. J. E. Vogel ... 4,000
1036 Kedzie-av., 2 story brick flats, J. E. Kimble ... 5,500
10034 S May-st., 1 story frame residence, Richard Brakopp ... 1,400
4038 Iowa-st., 1½ story frame residence, Henry Larson ... 1,600
1810 S. Central Park-av., 3 story brick flats, V. Bellar ... 12,000
3009 and 3010 Montrose-av., two 2 story brick flats, C. Iverson ... 10,000
3425 Montrose-av., 2 story brick store and flat, George Fehl ... 5,000
2524 Central Park-av., 1 story brick shop, John Elbern ... 1,800
4530-34-36-40-42 Van Buren-st., five 2 story brick dwellings, [illegible] ... 16,500
3048 S. Halsted-st., 1 story brick residence, George E. Fuller Co. ... 1,800
3000 to 3010 S. Halsted-st., 1 story tile shed, George E. Fuller Co. ... 1,700
165 to 167 N. Curtis-st., 1 story brick shop, Peter Lewis ... 2,000
7308 Adams-av., 2 story brick flats, A. G. Mackie ... 6,000
7310 Adams-av., 2 story brick flats, A. G. Mackie ... 6,000
1426 W. 37th-st., 3 story brick factory, Central Mfg. District ... 40,000
4314 S. Rockwell-st., 1 story frame residence, W. Kowalkowski ... 1,400

Files Petition in Bankruptcy.

HARTFORD, Conn., Feb. 8.—Edward J. Walsh of Norton has filed a petition in bankruptcy, listing his liabilities at $[illegible], of which $[illegible] is secured. The total assets are given as $[illegible].

LATE WALL STREET NEWS AND GOSSIP.

New York, Feb. 8.—[Special.]—Nearly every day recently a new rumor has come out in respect to the Missouri Pacific railway company. It has been generally understood for some time that George J. Gould would give up the presidency of the company as soon as a suitable man could be found to take the office. The authoritative announcement has been made that it was offered President Truesdale of the Lackawanna, but promptly declined. Within the last day or two the rumor has been persistently circulated that E. W. Winter, who recently has resigned as president of the Brooklyn Rapid Transit company, would be prevailed upon to take the presidency of the Missouri Pacific, but there is absolutely no truth in the rumor.

Now it is reported Edwin Hawley will be elected a director of the Missouri Pacific. In connection with this rumor came the suggestion from trustworthy sources that things might so shape themselves within a short time that Mr. Hawley would be in a position to control the Missouri Pacific, although it is learned that there has yet been no definite negotiations which would enable him to assume that control. It will be recalled that last summer Kuhn, Loeb & Co. took over large amounts of Missouri Pacific stock from Dr. F. S. Pearson and his associates, at the same time that they took over still larger amounts of Rock Island and Lehigh Valley. It may be stated that its Missouri Pacific shares are for sale, and so far as Mr. Hawley is concerned, it seems to be only a question as to whether he will decide to buy control from the bankers.

The Central Leather company has sent an appeal to stockholders for proxies for the annual meeting to be held Feb. 23. In the letter to stockholders the company says:

"Not having received your proxy for the annual meeting of the company, it is presumed the same has been overlooked. If through any misunderstanding you have already sent a proxy, it is entirely proper to sign the inclosed proxy and return in the envelope inclosed herewith."

J. S. Bache & Co. is receiving these proxies by every mail, the majority of them inclosing a letter sent out by the company. Just what action will be taken in regard to the 4,000 shares of stock borrowed by the company has not been decided, but Bache & Co. probably will protest voting this stock at the annual meeting.

At the annual meeting of the Detroit United railway, R. B. Van Cortlandt resigned as director. The other directors were reëlected.

Eugene Meyer Jr. & Co., acting for themselves and the London bankers, have purchased a block of Atchison convertible bonds, totaling probably $20,000,000.

NEWS OF THE COURTS.

Illinois Supreme Court.

Springfield, Ill., Feb. 8.—[Special.]—Proceedings in the Supreme court today were:

Fry vs. Southern Pacific company; rehearing denied.

Storts vs. Ruttiger; rehearing allowed.

Wallace vs. Foxwell; motion by plaintiff in error for leave to file digest of cases cited in brief and for leave to correct brief on file allowed.

Haler Sign works vs. Physical Culture Training school; motion by defendant in error to advance this cause on docket denied.

Beauchamp vs. Sturges & Burn Manufacturing company; motion by appellant for leave to file new briefs in lieu of Appellate court briefs denied; transferred case must be submitted here on abstracts and briefs filed in the Appellate court.

People vs. Van Bever; rehearing denied.

People vs. Van Bever; rehearing denied.

People vs. Bernstein; motion by plaintiff in error for leave to file abstracts and briefs instanter allowed.

Hill company vs. United States Fidelity & Guaranty company; motion by defendant in error for leave to file a certified copy of plaintiff's Appellate court and of opinion of Appellate court allowed.

Chicago and Northwestern railroad company vs. Miller; motion by appellee for an extension of time to file briefs to and including Feb. 18, 1911, denied.

Moore et al. vs. Brandenberg; rehearing denied.

People vs. Lewy Bros. & Co.; joint motion to file abstracts and briefs instanter denied.

People vs. Cahn, Block & Co.; joint motion to file abstracts and briefs instanter denied.

People vs. Straus & Schram; joint motion to file abstracts and briefs instanter denied.

Hutchinson vs. Bambas; motion by defendant in error to affirm for want of sufficient certificate of evidence denied.

Ruppe vs. Gloe; motion by appellants to extend the time to file complete record to and including Feb. 21, 1911, allowed.

City of Paris vs. C. V. & C. Ry. Co.; rehearing denied.

Clark et al. vs. Smith et al.; motion by defendants in error to reinstate cause on docket allowed; case reinstated; motion to affirm decree of Circuit court denied.

Northern Trust company vs. Wheaton et al.; motion by defendant in error to reappoint Henry G. Miller guardian ad litem for certain minor defendants and for severance as to them allowed; motion that brief and argument heretofore filed by him as guardian for minors stand as brief on reappointment allowed.

Harts et al. vs. City of Lincoln; motion by appellants for leave to file abstracts and briefs instanter allowed.

South park commissioners vs. Montgomery Ward & Co.; rehearing denied.

South park commissioners vs. Karpen Bros.; rehearing denied.

South park commissioners vs. Montgomery Ward; rehearing denied.

South park commissioners vs. Karpen Bros.; rehearing denied.

Holliday et al. vs. Alexander; motion by Caroline T. Alexander to affirm or dismiss denied.

People vs. Hager; motion by plaintiff in error for leave to file amended brief and abstracts instanter allowed.

Galpin vs. City of Chicago; motion for leave to file one set of abstracts and briefs in consolidated case allowed; motion by certain parties, four in number, for leave to each file separate brief denied.

People vs. Blevins; motion by attorney general for writ of certiorari to clerk of Circuit court for purpose of supplying diminution of the record herein, to continue the cause, and for time to file briefs allowed.

Poole vs. Koons; motion by appellant for time to file briefs twenty days prior to first day next term allowed and cause continued.

Matter application Robert Ayton Armitage to have his name changed on roll of attorneys; application denied.

Kuele vs. Zimmer; certificate of publication approved.

City of Geneseo vs. Brown; motion by appellee to dismiss.

City of Geneseo vs. Guild; motion by appellee to dismiss.

GROCERIES.

Sugar.

CHICAGO, Feb. 8.—Demand good; market firm. Ruling quotations to the retail trade: Standard granulated, cane, $5.07@5.17; cut loaf, H. & E., $6.27; standard powdered, $5.60@5.70; extra C, $4.95; pure milk sugar, 12¾@16c per lb in bri lots.

Coffee.

NEW YORK, Feb. 8.—COFFEE—Futures opened steady at a decline of 11@13 points under renewed liquidation and bear pressure, which was encouraged by reports of lower firm offers from Brazil and apprehension of a continued weakening among primary holders. Later cables from Europe were easier, and, while bullish private advices were received from Brazil, the local market became weak during the afternoon under continued bear pressure, active liquidation, and stop loss orders, which were uncovered as the market entered new low ground for the movement. The close was barely steady at a net decline of from 32 to 37 points. Sales, 163,250 bags. February, 9.92c; March, 9.96c; April, 9.97c; May, 9.99c; June, 9.98c; July, 9.97c; August, 9.88c; September, 9.79c; October, 9.67c; November, 9.62c; December, 9.59c; January, 9.57c. Havre closed at a net decline of 1@1¼ franc. Hamburg was ¾@1 pfg lower. Rio, 150 reis lower at 7$3.50; Santos, 250 reis lower, 4s 6$8.50; 7s, 6$3.50. Receipts at the two Brazilian ports, 14,000 bags. Jundiahy receipts, 5,400, comparing with a holiday last year. Fine weather was reported in all sections of Sao Paulo. A private cable from Santos reported no change in crop prospects, estimating the present crop at 8,000,000, the next crop at 10,000,000, and stated that stocks in the interior were almost exhausted. SPOT COFFEE—Weak; Rio, No. 7, 12¼c; Santos, No. 4, 12½c; mild coffee nominal; Cordova, 15¾@15¾c.

RECEIPTS HEAVY; HOGS LOWER

Packers Hold the Upper Hand in Market at Chicago.

LATE CATTLE TRADE WEAK.

Sheep and Lambs Are Steady Early but Lose Strength.

Heavy receipts of hogs at principal western markets yesterday gave packers the upper hand in the Chicago trade, and values were forced to a 10@15c lower level. A few hogs reached an extreme top of $7.85, but the bulk of the day's supply cleared with a range of from $7.55 to $7.75, and loads of heavy packing grades had to sell down to $7.10@7.25. Sustained firmness featured the early cattle trade, and occasional sales of choice yearling and handy weight beeves were made at a further advance of 10c. The late market was weak, however, and closing values showed a downward tendency. Best steers here cleared at $6.80, with yearlings at $6.75. Sheep and lambs sold at steady prices but closed weak. The latter topped the market at $6.85.

HOGS.

Receipts of 100,000 hogs at eleven markets, including 36,000 head at Chicago, were taken as indicating that country live stock shippers were rapidly overcoming the inconvenience of the recent snowstorm and strengthened the belief that heavy marketings of porcine stock were scheduled for the near future. Speculators appeared to take it for granted that no immediate shortage was in prospect, and instead of showing their usual aggressiveness they demanded reductions in prices before evincing more than passing interest in the offerings.

Eastern shipping orders were of indifferent character and initial sales of hogs to local and outside buyers were made at a decline of fully 10c from Tuesday's figures. The market did not develop much activity until after packers came into the trade, however, and values slumped to largely 15c lower than on the preceding day before much inquiry came from the big killers. A fairly active volume of business was transacted at the maximum decline in prices, and the market closed with scarcely 5,500 hogs left unsold, few of which were in first hands. Quotations:

Bulk of sales	$7.55@7.75
Common to good mixed	7.40@7.65
Fair to choice medium weights	7.50@7.75
Fair to choice butchers	7.50@7.80
Select 200@300 lb packing	7.45@7.75
Fancy shipping	7.65@7.85
Common to choice lightweights	7.60@7.80
Boars, according to weight	3.25@6.75
Stags	7.00@8.25
Pigs	7.50@8.00

Average price of hogs at Chicago, $7.59, against $7.70 Tuesday, $7.43 a week ago, $5.74 a year ago, and $6.55 two years ago.

Hog purchases for the day follow: Armour & Co., 7,200; Swift & Co., 5,000; Anglo-American, 2,100; Hammond, 1,500; Morris & Co., 2,500; Boyd-Lunham, 1,500; Sulzberger & Sons, 2,500; Roberts & Oake, 400; Western Packing company, 1,000; Miller & Hart, 300; Independent Packing company, 1,200; butchers, 300; shippers, 6,000; total, 31,500; left over, 5,500.

CATTLE.

Native beef steer trade opened slow and uncertain, with buyers holding out for lower prices, but the celerity with which these same buyers took hold on a steady basis during later rounds indicated that the bearish stand assumed at the outset was taken more with the object of keeping prices from making further gains rather than in any hope of securing concessions. Eastern shippers held fair orders and competition in the market for choice handy weight beeves, which continued most popular with all classes of buyers developed sufficient aggressiveness to enable holders to get a 10c advance from Tuesday's figures for many loads.

Railroads made good time in delivering the supply of 17,000 head and a clearance of all offerings was effected at a comparatively early hour, although weakness developed in the trade before belated arrivals were disposed of. Cows and heifers cleared on a firm basis, with the choice fat offerings strong to 10c higher. Calves topped at $9.10, an advance of 10c. Stockers and feeders held steady, but were slow sale. Quotations:

Beef steers, good to choice	$6.00@6.80
Beef steers, common to good	5.00@6.00
Beef cows, good to choice	3.75@5.90
Fat heifers, good to choice	3.50@5.50
Heifers, selected	5.50@6.10
Canners and cutters	2.25@3.25
Calves, common to choice heavy	3.50@6.00
Feeding steers	4.50@5.65
Good to prime veals	8.25@9.10
Stock steers	4.00@5.00
Bulls	3.50@5.40

SHEEP.

Demand for live muttons was just about equal to fresh receipts of 29,000 head, and while most of the supply cleared on a fully steady basis, buyers appeared filled up at the close and late arrivals had to be sold at weak prices or locked up for later in the week. Packers held generous orders and the trade was stimulated a little by competition from exporters and independent butchers, who wanted a few loads of sheep and lambs suitable for their purposes.

Colorado lambs topped the market at $6.85, bringing 10c higher than any other offerings from that state so far this week. This price was $2.05 lower than paid for corresponding stock a year ago. Fed western lambs sold up to $6.80, while natives stopped at $6.25. Choice fed western wethers reached $4.50 and yearlings sold up to $5.60, a new high mark for the week. Six western markets received 56,200 sheep, against 46,300 a week ago, and 50,500 a year ago. Quotations:

Native ewes	$3.00@4.15
Fed wethers	3.50@4.50
Native wethers	3.50@4.50
Bucks	2.50@3.25
Yearlings	4.75@5.60
Native lambs	5.00@6.25
Fed lambs	5.50@6.85
Clipped lambs	4.80@5.75

Movement at Chicago Yards.

	Cattle.	Calves.	Hogs.	Sheep.
Receipts—				
Tuesday, Feb. 7	4,910	363	16,618	16,785
Wednesday, Feb. 1	23,894	2,604	44,392	22,430
Wednesday, Feb. 8	17,000	1,500	36,000	29,000
Shipments—				
Tuesday, Feb. 7	2,598	122	4,907	674
Wednesday, Feb. 1	7,362	31	9,964	2,097
Wednesday, Feb. 8	7,000	100	6,000	2,000

Receipts for Feb. 9 were estimated at 7,000 cattle, 28,000 hogs, and 12,000 sheep, against actual arrivals of 7,550 cattle, 24,005 hogs, and 10,612 sheep for Thursday, Feb. 10, 1910.

Live Stock Markets Elsewhere.

ST. JOSEPH, Mo., Feb. 8.—CATTLE—Receipts, 1,600; market strong. HOGS—Receipts, 7,000; market 5@10c lower; light and light mixed, $7.50@7.65; medium and heavy, $7.35@7.60; pigs, $7.10@7.35. SHEEP—Receipts, 4,000; market weak; lambs, $5.60@6.00.

CLEVELAND, O., Feb. 8.—CATTLE—Receipts, 5 cars; strong. HOGS—Receipts, 2,000; 10@20c lower; mediums and heavies, $7.65; mixed, $7.80@7.90; Yorkers, $8.00; pigs and lights, $8.30. SHEEP—Receipts, 15 cars; top, $6.10. CALVES—Top, $10.25.

PITTSBURG, Pa., Feb. 8.—HOGS—Receipts, 2,500; market lower; heavies, $7.90; heavy mixed, $8.10; medium, $8.10; heavy Yorkers, $8.30; light Yorkers, $8.50@8.60. SHEEP—Receipts, 4,000; steady. LAMBS—$5.00@6.25. CALVES—Top, $10.00.

EAST BUFFALO, N. Y., Feb. 8.—CATTLE—Receipts, 4 cars; steady. HOGS—Receipts, 30 cars; lower; heavies, $7.80@7.90; Yorkers, $8.30@8.40; pigs, $8.70. SHEEP—Receipts, 30 cars; strong; best lambs, $6.40. CALVES—Top, $10.50.

KANSAS CITY, Mo., Feb. 8.—CATTLE—Receipts, 8,000, including 800 Texans; steady to 10c higher; top, $6.40. HOGS—Receipts, 18,000; 15@20c lower; top, $7.60; bulk, $7.40@7.55. SHEEP—Receipts, 10,000; steady to 10c higher.

NATIONAL STOCKYARDS, Ill., Feb. 8.—CATTLE—Receipts, 3,000, including 300 southerns; 10c higher. HOGS—Receipts, 11,000; 10c lower; bulk, $7.50@7.75. SHEEP—Receipts, 5,000; sheep 10c higher; lambs slow.

SOUTH OMAHA, Neb., Feb. 8.—CATTLE—Receipts, 4,500; strong. HOGS—Receipts, 10,000; dull and 10c lower; bulk, $7.20@7.35; top, $7.45. SHEEP—Receipts, 11,000; steady.

SIOUX CITY, Ia., Feb. 8.—CATTLE—Receipts, 2,200; steady. HOGS—Receipts, 6,700; 10c lower; range, $7.20@7.35; bulk, $7.25@7.30. SHEEP—Receipts, 300; steady.

NEWS NOTES OF FINANCIAL WORLD.

Prospects of the 1911 sugar crop, according to officials of the United Fruit company, are for a crop at least 15 per cent under 1909, which would mean aggregate output from the Banes and Nipe Bay plants in Cuba of 225,000,000 lbs., against 280,000,000 last year. Fruit profits are considerably behind those of the first four months of the 1910 fiscal year, but operations were late in beginning as a result of climatic conditions.

Rudolphe Forget, the Montreal banker, announces that $7,500,000 of the $10,000,000 capital of the proposed Banque de Canada will be provided by French capitalists. The board majority must be of Canadian citizens. The bank is to have branches in the large cities of the dominion, but none in small towns, as most of the Canadian banks have.

In his annual report General Manager Mills of the Giroux Consolidated Mines company estimates 9,620,000 tons of ore blocked out by the churn drills, with copper content of 262,070,000 lbs. and gold and silver values of around $5,772,000. This does not include tonnage of the Alpha mine, on which no estimate is made.

It is rumored that the Grand Trunk is negotiating with the Great Northern for the purchase of the Brandon, Saskatchewan and Hudson Bay line, or for traffic arrangements on the line. This would indicate plans for a northern extension in use of the charter, which grants rights as far as Pas Mission.

The Chattanooga Savings bank has amended its charter and will increase the present stock from $100,000 to $300,000 by a 100 per cent stock dividend and the sale of the balance of new stock.

The census bureau's preliminary report shows at the close of 1909 3,427 manufactories located in Kansas, a 38 per cent increase over 1904. Capital investment was $154,952,000, a 75 per cent increase; materials, $259,663,000, a 66 per cent increase; and the value of products $325,357,000, a 64 per cent increase.

Exports from this country to France in 1910 aggregated $112,300,000, a 28 per cent decrease from 1909. All other countries showed increases, England's total leading with $179,400,000, and Germany second with $167,200,000.

The Illinois Steel company reports orders for steel rails to the amount of 30,000 tons placed by western railroads. The Tennessee Coal and Iron company reports 1,500 tons from the Kilby Frog and Switch company.

At a meeting of the directors of the Central of Georgia railway company Charles H. Markham, president of the Illinois Central, was chosen president to fill the vacancy caused by the death of Maj. J. F. Hanson.

Owing to lack of a quorum the annual meeting of the Montgomery Shoshone company resulted in an informal conference. The annual report showed the proceeds of the sales of bullion for the year were $246,607.

Announcement is made that there is no probability of resumption of dividends being ordered at the quarterly meeting of the board of directors of the Sloss-Sheffield Steel and Iron company, to be held soon.

January shipments of news print paper aggregated 105,836 tons, a new high record, comparing with 102,973 tons in October, the previous record. Stocks are now the lowest since last July.

The New York subtreasury gained $38,000 from the banks on Tuesday and since last Friday has gained $30,000.

LOWER PRICES IN COTTON; RECEIPTS CONTINUE LARGE

Dullness of Spot in Liverpool Factor—Futures Close Steady, 8 to 13 Points Lower—Sales, 250,000 Bales.

NEW YORK, Feb. 8.—[Special.]—The new feature in the cotton market was the appearance of rain in Texas, which had the effect, with the dullness in spot cotton in Liverpool and continued large receipts, not only to hold in check the rally which many had predicted but cause lower prices, especially in New Orleans. Futures closed barely steady and 8 to 11 points lower on old drop months and 13 on new. Estimated sales, 250,000 bales. Prices as follows:

	Open.	High.	Low.	Close.	Previous close.
March	14.25	14.32	14.11	14.17-18	14.26
May	14.41	[illegible]	14.25	14.32-33	14.43
July	14.45	[illegible]	14.30	14.36-37	14.46
October	13.31	13.34	13.16	13.18-19	13.32

Spot closed quiet, 5 points lower; middling uplands, 14.40c; middling gulf, 14.65c; no sales.

NEW ORLEANS, La., Feb. 8.—COTTON—Spot steady, unchanged; middling, 14⅝c. Sales on the spot, 112 bales; to arrive, 1,525 bales. Low ordinary, 11 5-16c nominal; ordinary, 12⅜c nominal; good ordinary, 13 9-16c; strict good ordinary, 13 15-16c; low middling, 14¼c; strict low middling, 14⅜c; middling, 14⅝c; strict middling, 14 15-16c; good middling, 15⅛c; strict good middling, 15 5-16c; middling fair, 15 9-16c; middling fair to fair, 16 15-16c; fair, 16 5-16c nominal. Receipts, 5,432 bales; stocks, 371,236 bales.

	Open.	High.	Low.	Closing bid.
February	14.29	.....	.....	14.21
March	14.41	14.45	14.28	14.31
May	14.57	14.64	14.44	14.47
July	14.65	14.73	14.55	14.55
August	14.16	.....	.....	14.08
October	13.29	13.30	13.16	13.15
December	13.13	.....	.....	13.02

ST. LOUIS, Mo., Feb. 8.—COTTON—Lower; middling, 15c; sales none; receipts, 5,252 bales; shipments, 4,567 bales; stock, 22,745 bales.

LIVERPOOL, Feb. 8.—Closing: COTTON—Spot, moderate business done; prices unchanged; American middling, fair, 8.22d; good middling, 7.90d; middling, 7.78d; low middling, 7.58d; good ordinary, 7.32d; ordinary, 7.07d. The sales of the day were 6,000 bales, of which 800 were for speculation and export and included 5,100 bales American. Receipts, 38,000 bales, including 18,500 American. Futures opened firm and closed steady. February, 7.57d; February-March, 7.57d; March-April, 7.58½d; April-May, 7.59½d; May-June, 7.60½d; June-July, 7.59½d; July-August, 7.58½d; August-September, 7.42½d; September-October, 7.17d; October-November, 7.02½d; November-December, 6.97d; December-January, 6.96½d; January-February, 6.96½d.

Petitions in Bankruptcy.

18526—Thomas H. McKane, 4807 West Harrison-st., liabilities, $1,924.80; assets, $372.20; Cruice & Lanbille, attorneys.

18527—Joseph P. McCaffrey, fireman, 1516 South Avers-av.; liabilities, $645.50; assets, $241.65; pro se.

18528—Bertha Mislin, cook, Chicago; liabilities, $4,975; assets, $150; F. W. Prindiville, attorney.

18529—Edward J. Weber, locomotive fireman, 216 N. 45th-av.; liabilities, $506.50; assets, $270; A. A. Basse, attorney.

18530—Edward Goodrich, teamster, Chicago; liabilities, $601.30; assets, $97; J. A. Russell, attorney.

MORE ACTIVE IN STEEL LINES

Signs of Improvement Continue in Various Departments.

PITTSBURG IS BAROMETER.

Further Rail Orders Help to Sustain Industrial Trend.

New York, Feb. 8.—[Special.]—The Iron Age will say tomorrow:

"Our pig iron statistics for January show an output of 1,759,000 tons, or 18,000 tons less than in December, indicating the extent of the slump in operations at the opening of the year. Yet the report of capacity active Feb. 1 reflects plainly the improvement in finished materials, the 206 furnaces then in blast producing at the rate of 59,568 tons a day, against 56,347 tons a day for 189 furnaces Jan. 1.

"Of the net gain of 17 furnaces in the last month, the steel works furnaces contribute 14 and the merchant furnaces 3. So many furnaces were banked at the opening of the year that production fell off to 19,700,000 tons a year. On Feb. 1 it was 22,000,000 tons a year.

Signs of Improvement Continue.

"The United States Steel corporation blew in several furnaces in the last week and now has 56 per cent of its capacity active. In the Chicago district, where operations were at a low ebb in January, three Illinois Steel company furnaces will blow in this week and one next week.

"Some measure of the increased activity in steel lines is shown in the business of the leading Pittsburg interest. In rails and billets its new orders and specifications in January were 50,000 tons more than in December.

Less Active in Heavier Products.

"What has been given out of the bookings of the Steel corporation in January, including the Pennsylvania and New York Central rail business, indicates that the unfilled orders Jan. 31 were fully 600,000 tons more than on Dec. 31. In the new demand all finished lines are represented, but apart from rails the heavier products still lag behind tinplate and wire.

"The expected advance in tinplate was made Feb. 4 and is 10c a box on coke plates, while charcoal bright plates are advanced 30c, with a further increase for more heavily coated plates. Some producers favored 25c advance on coke plates, nearly all mills being booked six months ahead.

"Rail orders include over 61,000 tons for the New Haven, including the Boston and Maine Central. The Lackawanna has placed 23,000 tons and the St. Paul is about closing for 60,000 tons.

"In the pig iron market a sale of 25,000 tons by a southern interest at less than $11 for No. 2 is the largest transaction. Recent purchases of the leading pipe interest are put at 40,000 tons. The foundry outlook is more promising in some districts and efforts have been made by a number of melters to buy for the second half of the year."

METALS.

NEW YORK, Feb. 8.—COPPER—Standard weak; spot, February, March, April, and May, $11.75@12.00; London steady; spot, £54 10s; futures, £55 5s. Arrivals reported in New York today, 170 tons; custom house returns show exports of 8,029 tons so far this month. Lake copper, $12.62½@12.87½; electrolytic, $12.37½@12.62½; casting, $12.00@12.25. TIN—Weak; spot, $39.75@40.20; February, $39.75@40.15; March, $39.50@40.00; April and May, $39.37½@39.87½; London steady; spot, £181 15s; futures, £181 10s. LEAD—Dull; $4.40@4.50 New York, $4.25@4.30 East St. Louis; London, spot, £13 2s 6d. SPELTER—Dull; $5.40@5.50 New York, $5.30@5.37½ East St. Louis; London, spot, £23 7s 6d. IRON—Cleveland warrants, 49s in London; locally iron was quiet; No. 1 foundry northern, $15.25@16.25; No. 2, $14.75@15.75; No. 1 southern and No. 1 southern soft, $15.25@15.75.

Charter for Illinois Bank.

WASHINGTON, D. C., Feb. 8.—[Special.]—The controller of the currency today issued a charter to the Farmers' National bank of Warsaw, Ill., capital $25,000. John C. McMahan, president; John M. Hungate, cashier.

Estd. BANK OF NEW SOUTH WALES. 1817
AUSTRALIA.

Paid-up Capital	$12,500,000
Reserve Fund	8,500,000
Reserve Liability of Proprietors	12,500,000
Aggregate Assets, 30th Sept. 1909, $190,905,420.	$33,500,000

Head Office—Sydney, New South Wales.
London Branch—64 Old Broad Street, E. C.

The Bank has 283 Branches and agencies, viz.:—147 in New South Wales, 51 in Victoria, 43 in Queensland, 4 in South Australia, 8 in West Australia, 28 in New Zealand, 1 in Fiji, 1 in London, and has Agents and Correspondents all over the World.

The Bank collects for and undertakes the Agency of other Banks, opens documentary and ... Credits, and transacts every description of Australasian Banking business.

H. M. BYLLESBY & CO.
ENGINEERS
EXAMINATIONS AND REPORTS
218 LA SALLE STREET
CHICAGO
PORTLAND, ORE. OKLAHOMA CITY, OKLA. MOBILE, ALA.

Office of
H. M. BYLLESBY & COMPANY,
Engineers. Managers.
Chicago.

The Board of Directors of the MOBILE ELECTRIC COMPANY, Mobile, Alabama, has declared a quarterly dividend of one and three-quarters per cent (1¾%) upon the preferred stock of the company, payable by check February 15th, 1911, to stockholders of record as of the close of business January 31st, 1911.

ROBERT J. GRAF, Secretary.

3% INTEREST PAID ON SAVINGS ACCOUNTS
Deposits made on or before February 11 draw interest from February 1.

COLONIAL TRUST AND SAVINGS BANK
200 LA SALLE STREET

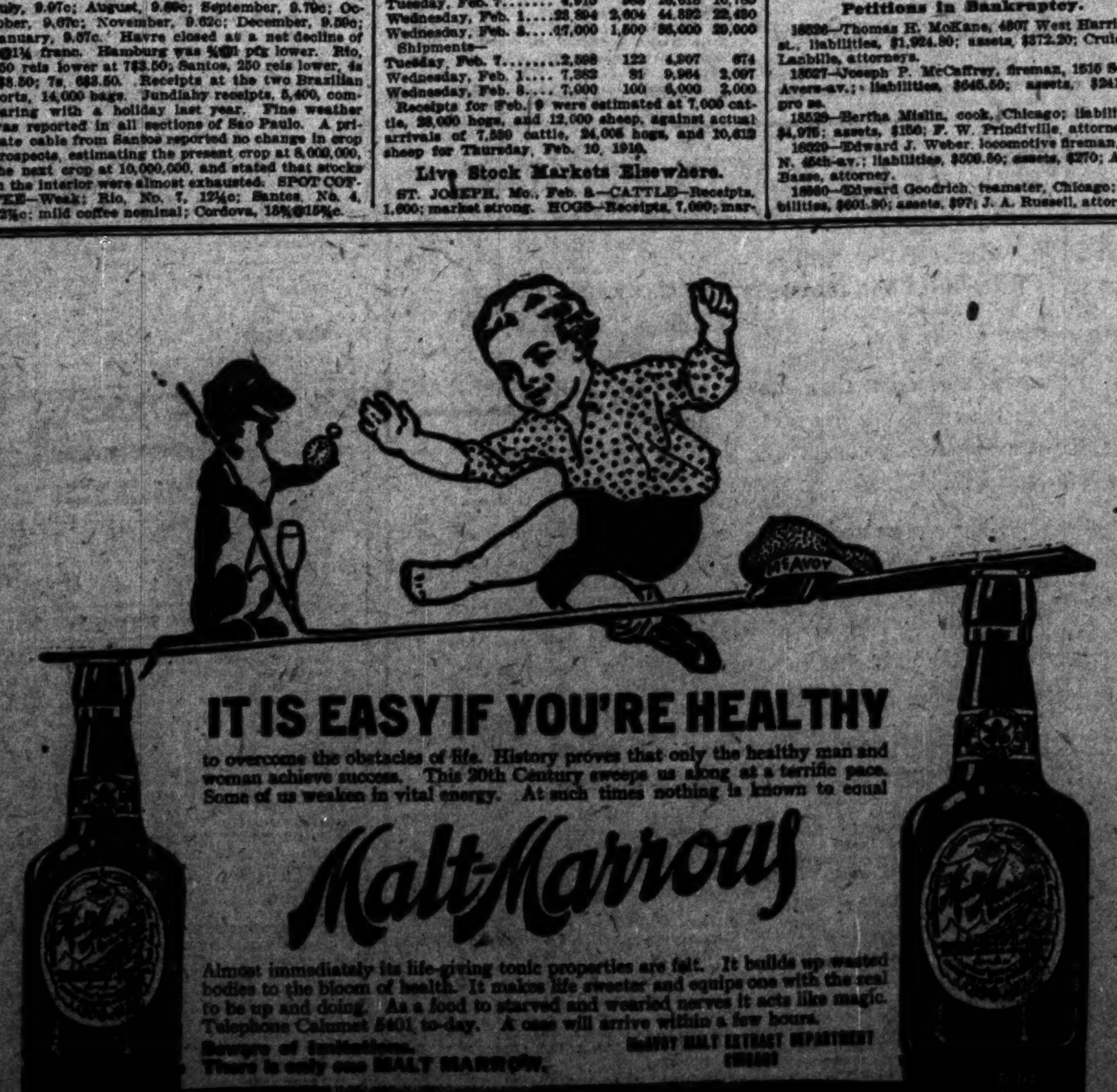

OFFICIAL WEATHER FORECAST.

OFFICE OF CHIEF OF WEATHER BUREAU, Washington, D. C., Feb. 8.—Forecast for Thursday and Friday:

Illinois, Ohio, Indiana, and lower Michigan—Fair Thursday and probably Friday, not much change in temperature, moderate west winds.

Upper Michigan—Fair Thursday, colder in northwest portion, Friday fair.

Kansas, North and South Dakota, Missouri, Iowa, and Nebraska—Fair Thursday and probably Friday, not much change in temperature.

Wisconsin—Fair Thursday, colder in north portion, Friday fair, moderate west winds.

Minnesota—Fair Thursday, colder in east portion, Friday fair.

Place of observation.	Temp., 7 p. m.	Highest today.	Lowest last night.	Precipitation 24 hours.	Direction of wind.	Velocity of wind.	State of weather.
Eastern states—							
Albany	28	38	20	.02	S.	6	Cloudy
Boston	26	26	18	.04	E.	4	Snow
Buffalo	28	32	20	.01	N.W.	4	Cloudy
Charleston	60	70	52	....	S.W.	10	Fair
New York	32	34	26	.04	N.E.	8	Snow
Parkersburg	36	40	34	.04	N.	6	Cloudy
Pittsburg	30	38	30	.01	N.W.	10	Cloudy
Raleigh	42	42	38	.68	N.W.	4	Cloudy
Washington	34	36	28	.12	N.E.	4	Cloudy
Gulf states—							
Abilene	38	44	44	.40	N.	6	Rain
Amarillo	44	50	32	....	N.E.	4	Clear
El Paso	62	68	50	....	N.W.	16	Clear
Galveston	70	74	68	....	S.E.	6	Fair
Jacksonville	68	78	56	....	S.E.	12	Cloudy
Montgomery	60	70	62	.01	N.E.	10	Cloudy
New Orleans	68	76	64	.16	E.	8	Fair
San Antonio	58	72	66	.01	N.	20	Cloudy
Shreveport	50	68	64	.42	N.E.	12	Rain
Tampa	70	80	58	....	S.W.	4	Clear
Vicksburg	62	70	64	.02	N.E.	6	Cloudy
East central states—							
Alpena	22	34	18	.01	S.W.	4	Clear
Cairo	38	42	32	.42	N.E.	10	Cloudy
Chicago	32	34	19	....	S.W.	12	Clear
Cincinnati	32	38	28	.04	N.E.	6	Fair
Cleveland	26	32	22	....	S.	8	Clear
Detroit	30	32	18	....	W.	8	Clear
Escanaba	20	24	12	.06	S.W.	12	Clear
Grand Haven	32	32	20	.01	S.W.	8	Clear
Grand Rapids	30	34	20	.06	S.W.	6	Clear
Green Bay	20	28	12	....	S.	14	Clear
Indianapolis	34	38	28	....	N.	4	Clear
Madison	22	30	14	....	S.W.	8	Clear
Marquette	30	32	16	....	S.W.	16	Clear
Memphis	40	44	44	1.28	N.E.	8	Cloudy
Milwaukee	28	32	18	....	W.	10	Clear
Nashville	40	46	44	.92	N.	10	Rain
Ste. Marie	20	30	10	.02	S.W.	4	Cloudy
Springfield, Ill.	36	36	24	....	N.W.	4	Clear
West central states—							
Bismarck	20	26	4	....	W.	24	Fair
Charles City	26	34	—6	....	S.	6	Clear
Concordia	38	50	..	....	S.W.	4	Clear
Davenport	32	34	..	....	S.W.	4	Clear
Des Moines	34	38	10	....	W.	8	Clear
Devils Lake	14	16	..	....	N.W.	22	Cloudy
Dodge	42	50	16	....	S.W.	4	Clear
Dubuque	28	34	4	....	S.	4	Clear
Duluth	22	24	6	....	S.W.	12	Cloudy
Huron	28	32	..	....	N.W.	20	Clear
Kansas City	42	46	26	....	N.	4	Clear
Keokuk	32	38	16	....	S.W.	4	Clear
Little Rock	46	46	46	.72	N.E.	8	Cloudy
Moorhead	16	26	—2	....	N.W.	12	Clear
North Platte	36	48	14	....	N.W.	10	Clear
Oklahoma	42	44	32	....	N.E.	8	Fair
Omaha	38	42	20	....	W.	8	Clear
Rapid City	30	38	16	....	N.W.	8	Clear
Sioux City	30	34	8	....	W.	16	Clear
St. Louis	38	40	26	....	N.E.	8	Cloudy
St. Paul	30	34	10	....	S.W.	12	Fair
Springfield, Mo.	38	44	28	....	N.E.	6	Fair
Wichita	46	50	22	....	N.E.	4	Clear
Williston	14	22	6	....	N.W.	14	Clear
Mountain and plateau states—							
Boise	36	38	22	....	S.	4	Clear
Cheyenne	30	40	16	....	N.	10	Clear
Denver	42	44	16	....	E.	6	Clear
Havre	14	26	20	....	N.W.	4	Clear
Helena	28	34	26	....	W.	4	Clear
Lander	34	42	4	....	E.	4	Fair
Phoenix	64	66	40	....	W.	4	Clear
Pueblo	44	50	14	....	S.E.	6	Clear
Salt Lake City	32	36	24	....	N.W.	12	Clear
Yellowstone Pk.	18	24	4	....	S.W.	10	Clear
Pacific states—							
Fresno	56	60	36	....	W.	4	Clear
Los Angeles	58	66	48	....	S.W.	8	Fair
Portland, Ore.	50	52	36	....	E.	6	Clear
Sacramento	56	56	38	....	N.	4	Clear
San Francisco	58	60	44	....	N.W.	6	Clear
San Diego	60	64	48	....	N.W.	6	Fair
Spokane	38	42	28	....	S.	4	Fair
Tacoma	50	50	..	.01	N.	4	Cloudy
Walla Walla	40	46	38	....	N.E.	6	Clear
Canadian stations—							
Battleford	12	20	—4	....	W.	4	Clear
Calgary	22	26	2	....	......	..	Clear
Edmonton	—10	32	—10	....	W.	4	Clear
Minnedosa	10	14	—8	....	N.W.	18	Fair
Montreal	16	16	10	.08	S.	4	Cloudy
Qu'Appelle	8	16	2	....	N.W.	14	Clear
White River	14	22	12	.02	W.	4	Clear
Winnipeg	8	12	—8	....	N.W.	4	Fair

WEATHER IN CHICAGO.

The temperature as observed by L. Manasse, 88 East Madison street, was as follows: Thermometer—8 a. m., 23 degrees above zero; 9 a. m., 2[illegible]; 10 a. m., 25; 11 a. m., 29; 12 m., 30; 1 p. m., [illegible]; 3 p. m., 35; 6 p. m., 35. Barometer—8 a. m., 29.[illegible]; 12 p. m., 29.69; 6 p. m., 29.57.

Early Strawberries from Texas.

HOUSTON, Tex., Feb. 8.—Texas strawberries are being marketed, according to advices from Alvin and Pasadena. First shipments were reported from those points yesterday. The early movement of the crop is due to unusually mild weather.

HASKINS & SELLS
CERTIFIED PUBLIC ACCOUNTANTS
30 BROAD STREET
NEW YORK

CHICAGO
Marquette Building
Telephone, Central 3080
LONDON, ENG. ST. LOUIS CLEVELAND
PITTSBURGH BALTIMORE

First Mortgage Farm Loans
BEARING 5% INTEREST
Secured by first liens on productive grain farms in the great "Corn Belt" of central Illinois where values have been established more than a generation, and where crop failures are unknown, representing 100% margin of security, paying the highest rate consistent with absolute safety, and made by a house continuously in the business more than fifty years without a loss to a single client. Correspondence Invited. Ask for List No. 240
A. G. Danforth & Co.
BANKERS
Founded A. D. 1858
Washington, Illinois

WE BUY AND SELL
HOTEL SHERMAN
PFD. AND COM. STOCKS AND BONDS
IT WILL PAY YOU TO GET IN TOUCH WITH US
DUDLEY A. TYNG & CO.
Main 388 — 184 LA SALLE ST.

NEW YORK 5 NASSAU ST. — TOLEDO SPITZER BLDG.
ESTABLISHED 1871
SPITZER, RORICK & CO.
INVESTMENT BONDS
THE ROOKERY, CHICAGO
Send for Our Latest List

ROCK ISLAND ARSENAL, ROCK ISLAND, ILL., Feb. 4, 1911. Sealed proposals, in triplicate, will be received by the undersigned until 3 o'clock p. m., March 7, 1911, for the erection of a reinforced concrete, brick storehouse at Rock Island Arsenal. Specifications, plans, etc., may be had upon application. F. E. Hobbs, Lt. Col., Ord. Dept., U. S. A., Commanding.

SHARP REACTION SCORED IN WHEAT

Liquidation Is Big Factor in All Grains Early; Shorts Are Best Buyers.

CORN SALES ARE LARGER.

Oats Still Under Heavy Pressure; Hog Products Sold Freely by Packers.

Wheat was depressed by further liquidation yesterday in the early trading, but heavy short covering and a little investment buying by commission houses caused a sharp reaction later in the day. Final quotations were just a shade higher for the May and a trifle lower for the deferred months. Oversold pit conditions were the chief influence causing the rally.

Late reports that there had been a fair export demand for Manitoba wheat and 400,000 bu sold the last two days with smaller receipts and continued dry weather in the southwest were also factors in creating a little uneasiness on the part of shorts, as well as encouraging a little more outside buying.

Pardridge, A. J. White, Clement-Curtis, Lamson, Shearson-Hammill, and Chapin were the big sellers early. Logan-Bryan, Bartlett-Frazier, J. Rosenbaum, Peavey, Ware-Leland, Brosseau, and Updike were on the buying side. Late in the day local shorts covered quite freely. The sold out condition of the market as the result of the thorough liquidation became apparent when shorts tried to cover.

Liverpool Market Steady.

Liverpool held fairly well in the face of the decline on this side. Prices there were ⅛@⅜d lower. Paris was unchanged; Berlin, unchanged; Antwerp, ⅝c off, and Budapest, ⅜c lower. Free offerings of Argentine wheat were reported, but Broomhall cabled some anxiety was felt in regard to there being a shortage in supplies available for delivery on March contracts at Liverpool.

Cash trade here was just a little more active and there were sales of 40,000 bu. Outside markets were heavy and there was no improvement noted in the flour business. Receipts in the west were 466,000 bu, compared to 741,000 bu a year ago, but in spite of the small receipts there is plenty of wheat available. Northwest points had 255 cars, against 500 last year; Winnipeg, 29 cars, against 138 cars.

Buffalo reported that all the No. 3 northern Manitoba wheat in store there had been sold for export. The seaboard reported 400,000 bu Manitoba wheat sold the last two days. Clearances for the day were moderate—115,000 bu. Local arrivals were 52 cars, with 9 cars estimated for today. World's stocks were estimated at 234,000,000 bu, compared to 193,000,000 bu a year ago, a decrease during January of only 52,000 bu, against 14,267,000 bu decrease a year ago.

Further Break in Corn.

Corn showed more weakness than it has for some time, and, although prices rallied late in the day in sympathy with wheat, net losses for the day were ⅛c to ¼@⅜c. Selling was largely of a local character. Lamson, Brosseau, Clement-Curtis, and cash houses sold early. Noyes-Jackson, Jackson Bros., Bailey, Warner, and Lamson bought on the break. Cash trade was fair, prices, however, being 1@1½c lower, with sales of 250,000 bu, 200,000 of which was for export. Omaha reported 50,000 bu sold for export, and the seaboard 240,000 bu additional. Clearances for the day were 541,000 bu.

Primary receipts were 935,000 bu, against 1,097,000 bu a year ago, and local arrivals were 546 cars, with 305 cars expected today. Liverpool was ⅛d lower. Weather conditions continue favorable as a rule. Country offerings were moderate. Russia is offering corn quite freely in Europe.

Long Oats Are on Tap.

Oats were ⅛@⅜c lower for the day. Liquidation was again a feature with the demand coming chiefly from the shorts. Bartlett-Frazier, Nickells, Ned Brown, Barrell, Ware-Leland, and Gearhart were free buyers. Commission houses were sellers. Receipts here were 162 cars, with 138 cars the estimate for today. Western points had 531,000 bu, against 642,000 bu for the same day last year. Cash sales were 145,000 bu, with sample prices ¼@⅜c lower.

Heavy Tone in Provisions.

Provisions sustained sharp losses throughout the list. Early in the day there was a fairly firm tone, but packers were credited with selling on the bulge, and there was no adequate support. Receipts here were 36,000 hogs and prices at the yards were 10c lower. Western arrivals were 100,000, against 81,700 a year ago. The local estimate for today is 28,000. Liverpool prices were much lower, lard o: 1s 3d; hams, 1s, and Cumberland sides, 6d. Domestic cash trade was only fairly active. Receipts of product were 40 cars and shipments were light at 53 cars.

Advance in Flax.

Flaxseed was 1½c higher. No. 1 northwestern closed at $2.68¼; No. 1 from the northwest, $2.65¾; No. 1 southwestern, $2.55½; and rejected, $2.45½@2.55½. Receipts none. Duluth closed 1½c higher, May $2.66½. Receipts were 7 cars. Minneapolis, 1¼c higher; cash on track, $2.66½. Receipts were 10 cars.

Timothy seed held firm. March, $11.00 bid. Country lots, $8.50@10.50. Cloverseed steady; March, $14.75 nominal; country lots, $10.00@14.25.

Rye had an easy undertone. No. 2 was quoted 81c, No. 3 75@78c and No. 4 65@75c. Receipts were estimated at 2 cars.

Barley was unchanged to 1c lower. Malting was quoted 75@86c, feed 60@70c, and screenings 24@45c. Receipts were estimated at 50 cars.

AMERICAN GRAIN MARKETS.

MINNEAPOLIS, Minn., Feb. 8.—WHEAT—May early today sold down to 99⅝c, the lowest price for this contract since August, 1909. Trading was more active and support developed on the decline. Later prices advanced and May closed ⅛c higher than yesterday, and July ¼@⅜c higher. Elevator stocks increased 335,000 bu for four days. Minneapolis today received 179 cars of wheat, against 449 a year ago; Duluth, 76, against 51; and Winnipeg, 29, against 138. May wheat opened $1.00½@1.00⅝; high, $1.00⅝; low, 99⅝c; close, $1.00⅜; July opened, $1.01⅛; high, $1.01⅜@1.01⅞; low, $1.01; close, $1.01⅞. Cash wheat was stronger today. Demand was more active and offerings lighter. Mills leading buyers with elevators picking up a few cars. No. 1 northern sold for 1¼c above to ¼c below the May contract. Closing cash prices: No. 1 hard, $1.02⅜; No. 1 northern, $1.00⅞@1.01⅞, to arrive, 99⅞c@1.01⅞; No. 2 northern, 97⅞@99⅞c; to arrive, 97⅜@99⅞c; No. 3 wheat, 95⅜@97⅜c. CORN—No. 3 yellow, 42@42¼c. OATS—No. 3 white, 29@30⅛c. RYE—No. 2, 77¼@78¼c. FLAX—Receipts, 10 cars; year ago, 35; shipments, none. Demand continued strong for both spot and to arrive at the even Duluth May price. Closing price, $2.66½. BARLEY—Receipts, 17 cars; year ago, 75; shipments, 12. The market held steady today. Demand good for malting barley and fair for feeding grades. Prices unchanged. Closing range, 68@84c. MILLSTUFFS—Shipments, 2,019 tons. Market held about steady. Brokers report demand falling off, but mills failed to notice this. BRAN—In 100 lb sacks, $22.00. FLOUR—Prices lowered today on account of the decline in wheat. Demand showed slight improvement at lower quotations. Shipments, 43,156 brls. First patents, $4.55@4.95; second patents, $4.45@4.85; first clears, $2.95@3.35; second clears, $1.95@2.55.

NEW YORK, Feb. 8.—WHEAT—Under aggressive bear pressure and considerable stop loss selling wheat declined to new low levels for the crop today, but partly recovered in the afternoon on export reports and damage news from the southwest. It closed unchanged to ⅛c net lower. May, 99 15-16c@$1.00⅝, closed $1.00⅜; July, 99@99 7-16c, closed 99⅜c; receipts, 21,200 bu; shipments, 24,984. CORN—Spot easy; new No. 2 corn 53¼c f. o. b. afloat. Futures market was easier under liquidation, closing at 1c net decline. May, 56¼@57c, closed 56½c; receipts, 148,500 bu; shipments, 153,765. OATS—Spot easier; standard white, 35½c; No. 2, 36c; No. 3, 35c; No. 4, 34½c. Futures market was without transactions, closing 1½c net lower. May closed 37c; July, 37c; receipts, 72,300 bu; shipments none.

DULUTH, Minn., Feb. 8.—Close: WHEAT—On track, No. 1 hard, $1.02; on track, to arrive, No. 1 northern, $1.01; No. 2 northern, 96@99c; May, $1.02; July, $1.03 asked. DURUM—On track, in store, and to arrive, No. 1, 87½c; No. 2, 85½c; May, 89½c asked; July, 89½c, nominal. FLAX—On track and to arrive, $2.66½; May, $2.61½ asked. OATS—29@29c. BARLEY—70@87c; feeding, 65@70c. Receipts—Wheat, 39,023 bu; year ago, 37,966 bu; corn, 20,169 bu; year ago none; oats, 12,277 bu; year ago, 56,532 bu; barley, 1,734 bu; year ago, 17,624 bu; flax, 1,373 bu; year ago,

NEWS AND GOSSIP OF BOARD OF TRADE.

The cash demand for corn was better here for export than it has been in several days, the break in prices catching quite a few resting orders to buy. Total sales here were 285,000 bu, of which about 200,000 bu was for export. The seaboard reported 240,000 bu additional to the local sales. Clearances of corn were 541,000 bu, and there will be a large total for the week evidently, as daily export clearances have been large. Country advices indicate a continued brisk demand for feeders, and offerings were moderate.

Local receivers are not bidding for corn aggressively, however, and the small purchases are due to this as much as anything. Local cash men appear to feel as a rule that the country will sell corn enough to supply the local requirements. The bulls do not expect any big receipts, and claim that in sections where the farmers have been able to obtain 40c for their corn there will not be any more selling for some time. High prices for live stock are tending to keep growers conservatively bullish.

Sentiment was more bullish on wheat. At the low point of the day May was down 9¼c from the top reached a week ago, and this big decline has been accomplished largely by the steady liquidation of long wheat. Short selling has been aggressive at times, and recently the bears have been enabled to cover without difficult. Most traders are still unable to make up their minds whether the Armour-Lichstern outfit is long any great amount of wheat, but the impression appears to be growing that market conditions are more nearly of a natural kind than they have been for some time.

Continued and heavy selling by houses supposed to have been long for either Lichtstern or Armour has created the opinion that the bull lines have been pretty thoroughly liquidated, but there are some traders who maintain that Lichtstern still has a big line of wheat.

The following table compiled by the Daily Trade Bulletin shows supplies of breadstuffs afloat for Europe and in store in Europe, America, Argentina, and Australia on the dates named:

	Feb. 1,'11. Bu.	Jan. 1,'11. Bu.	Feb. 1,'10. Bu.
Afloat for Europe	36,270,000	30,500,000	30,860,000
In store in Europe	72,580,000	82,470,000	47,755,000
In store, Argentina	3,360,000	2,240,000	2,904,000
In store, Australia	12,680,000	2,000,000	10,560,000
In store, America	111,135,000	116,847,000	100,309,000
Totals	234,025,000	234,057,000	193,388,000

Decrease during January was 52,000 bu, compared with a decrease of 3,550,000 bu during December, and an increase of 14,267,000 bu during January, 1910.

A leading winter wheat miller states that he has never in all his experience of twenty-five years seen the trade generally so pessimistic in regard to values as at present. Millers are looking forward to a big crop of wheat next year, possibly the largest ever raised, and are not buying a bushel more of wheat than absolutely required. Most millers have fair stocks, and have been enabled to run much longer without new purchases than they expected last fall owing to the slow flour trade.

Minneapolis reported fair sales by one or two mills, but said others were doing nothing. Eastern advices are extremely bearish on flour, saying general demand is slow and stocks large.

Minneapolis wheat stocks increased 335,000 bu for four days. Receipts at the two points were 255 cars against 500 cars a year ago, but one message from Minneapolis said that the country was selling more freely. The possibility of free Canadian wheat is causing some of the farmers to change their attitude in regard to selling and may result in bringing out wheat that otherwise would have been held on the farm.

More cash wheat has been sold the last two or three days than reported and some cash men report a little better milling demand. Sales reported yesterday were 40,000 bu, including 5,000 bu No. 1 northern. Outside markets were heavy, Kansas City being about 1c lower with slow demand and St. Louis was heavy with a limited inquiry. Not much change was noted in conditions in the northwest.

L. J. Schwabacher: "The hog receipts are excellent as to quality, fifteen to twenty lbs heavier than last year, and fairly satisfactory in numbers. The cash trade is slow in all branches, and stocks, lard especially, are increasing rapidly. The future of the market still depends on the hog receipts and these should be large enough for the balance of this week at least."

Bids on the call for wheat to arrive were unchanged, corn unchanged to ⅛c lower, oats unchanged to ⅛c lower, and rye ½@1c lower. Sales were 5,000 bu No. 3 mixed or better, February shipment, 44⅝c, track Chicago; 1 car standard oats or better, 10 days' shipment, 31½c track Chicago.

The seaboard reported about 500,000 bu Manitoba wheat taken the last two days for export. Cash corn here was ½@1c lower, and oats ¼@½c off. Sales were 250,000 bu corn and 145,000 bu oats. Country offerings moderate.

The Michigan state report for February as wired by King of Toledo said 435 correspondents reported no damage to wheat during January, and 156 reported a little damage. Marketings of wheat during January 372,000 bu.

New York wired that it was understood all the No. 3 northern Manitoba wheat now at Buffalo had been sold for export.

Estimated receipts are: Wheat, 9 cars; corn, 305 cars; oats, 138 cars; rye, 2 cars; barley, 50 cars; hogs, 28,000.

Receipts of wheat at Winnipeg were 29 cars compared with 65 cars a week ago and 138 cars a year ago.

Kansas City reported No. 3 corn selling at 40c on the sample tables.

BOARD OF TRADE TRANSACTIONS.

WHEAT.

	Open.	High.	Low.	Close Feb. 8.	Close Feb. 7.
May	95⅝-¼	95⅝	93⅞	94⅝	94⅜-⅝
July	93-2¾-⅞	93	92¼	92⅝	92⅞-3
Sept.	91⅞	91¾-2	91⅝	91⅞	91⅞

CORN.

	Open.	High.	Low.	Close Feb. 8.	Close Feb. 7.
May	49⅛-¼	49⅛	48⅝	49⅛-¼	49⅛
July	50⅛-¼	50⅛	49⅝	50⅛-¼	50⅛-⅛
Sept.	51⅛	51⅛	50⅝	51⅛	51⅜

OATS.

	Open.	High.	Low.	Close Feb. 8.	Close Feb. 7.
May	32¼-2	32⅜	31⅝-⅝	32	32¼-⅜
July	32⅛-½	32⅛	31⅜-½	31⅞	32⅛
Sept.	32	32	31⅝	31⅞	32

MESS PORK.

	Open.	High.	Low.	Close Feb. 8.	Close Feb. 7.
May	18.00	18.05	17.67½	17.85	18.05
July	17.35	17.45	17.10	17.20	17.40

LARD.

	Open.	High.	Low.	Close Feb. 8.	Close Feb. 7.
May	9.62½	9.65	9.55	9.57½	9.67½
July	9.50	9.57½	9.47½	9.50	9.55
Sept.	9.52½	9.60	9.47½	9.50	9.60

SHORT RIBS.

	Open.	High.	Low.	Close Feb. 8.	Close Feb. 7.
May	9.62½	9.67½	9.52½	9.60	9.67½
July	9.42½	9.45	9.35	9.37½	9.45
Sept.	9.42½	9.45	9.37½	9.40	9.47½

	Wheat. Receipts	Corn. Receipts	Wheat. Shipments	Corn. Shipments
Galveston	......	2,000	......	......
Totals	106,492	520,014	88,934	540,949
Last year	17,503	202,285	23,900	69,180

Prices at Outside Markets.

WHEAT.

	May High.	May Low.	May Close.	July High.	July Low.	July Close.
New York	1.00⅝	99⅝	1.00⅜	99⅞	99	99⅝
St. Louis	95¼	94⅝	95¼	91⅝	91⅛	91⅝
Winnipeg	96	95	95⅝	97¼	96¼	97
Duluth	1.02¼	1.01⅝	1.02	1.03	1.03	1.03
Minneapolis	1.00⅝	99⅝	1.00⅜	1.01⅞	1.01	1.01⅞
Kansas City	91¼	90¼	91¼	88⅞	88⅛	88⅞
Toledo	96⅝	96	96⅛	95	94⅛	95
Baltimore	....	97⅛	....	....	....	....

CORN.

	May High.	May Low.	May Close.	July High.	July Low.	July Close.
New York	57¾	57	57¼	....	....	....
St. Louis	48⅜	47⅞	48¼	49⅝	49	49⅝
Kansas City	47⅝	46⅝	47¼	48⅜	47⅝	48⅝

Grain Inspection.

	No. 2 or better.	Standard.	No. 3.	Low grades.	Total.
Winter wheat	26	...	10	6	42
Spring wheat	2	...	...	1	3
Durum wheat	1	...	2	...	3
Mixed wheat	1	...	3	...	4
Corn	3	...	156	402	546
Oats	41	29	79	13	162
Rye	4	...	1	...	5
Barley	9	...	20	17	46
Totals	92	29	251	439	811

Inspected out from store: Wheat—No. 2 red, 1,000 bu; No. 1 northern, 1,000 bu. Oats—Standard, 65,834 bu. Loaded from unlicensed elevators: Wheat—No. 2 red, 6 cars; No. 1 northern, 2 cars. Corn—No. 2 yellow, 5 cars; No. 3 yellow, 38 cars; No. 4 yellow, 3 cars; No. 3 white, 26 cars; No. 4 white, 1 car; No. 2 mixed, 23 cars; No. 3 mixed, 56 cars; No. 4 mixed, 2 cars. Oats—No. 2 white, 4 cars; standard, 15 cars and 17,347 bu; No. 3 white, 6 cars; No. 2 red rust proof, 2 cars; No. 2 mixed, 5 cars; white clipped, 9 cars.

Daily Indemnities.

	Ups High.	Ups Low.	Ups Close.	Downs High.	Downs Low.	Downs Close.
Wheat—						
May	95¼	94⅞	95⅛	94	93⅝	93⅞
July	93⅝	93¼	93⅝	92⅝	92⅜	92⅝
Corn—						
May	49⅝	49¼	49⅝	49⅛	49	49
July	50⅝	50¼	50⅝	50⅛	50	50
Oats—						
May	32⅛	32	32⅛	31⅞	31⅝	31⅞
July	....	....	....	31⅞	31⅝	31⅞

Primary Movement.

	Receipts Wheat.	Receipts Corn.	Shipments Wheat.	Shipments Corn.
Chicago	52,800	491,250	24,500	265,050
Milwaukee	22,600	79,100	22,600	50,720
Minneapolis	205,850	52,200	57,330	22,470
Duluth	59,623	20,169	......	......
Toledo	3,000	26,500	3,000	36,600
St. Louis	58,300	98,520	77,720	75,600
Detroit	......	22,000	......	11,710
Kansas City	64,800	66,000	45,600	66,000
Peoria	......	79,052	......	36,044
Totals	466,378	934,791	230,750	564,254
Last year	741,053	1,096,510	286,900	599,336
New York	31,200	148,500	24,984	153,765
Boston	......	73,653	......	......
Philadelphia	76,947	87,579	64,000	......
Baltimore	1,346	84,282	......	85,714
New Orleans	......	124,000	......	301,470

6,210 bu. Shipments—Corn, 3,986 bu; year ago, 3,413 bu; flax, 11,364 bu. Cars inspected—Wheat, 76; year ago, 51; oats, 7; barley, 2; flax, 7; total, 76; on track, 29.

KANSAS CITY, Mo., Feb. 8.—WHEAT—Cash unchanged to 1c lower; No. 2 hard, 88@94½c; No. 3, 86¼@93c; No. 2 red, 96@97c; No. 3, 92@95c. CORN—1c lower; No. 2 mixed, 41@42½c; No. 3, 40@40½c; No. 2 white, 42@43c; No. 3, 41@42c. OATS—Unchanged; No. 2 white, 31½@32c; No. 2 mixed, 30@31c. RYE—No. 2, 74@76c. Receipts: Wheat, 54,000 bu; corn, 55,000 bu; oats, 9,000 bu. Shipments: Wheat, 38,000 bu; corn, 55,000 bu; oats, 9,000.

MILWAUKEE, Wis., Feb. 8.—WHEAT—Lower; No. 1 northern, $1.02¼@1.05½; No. 2 northern, $1.00@1.01; May, 94¼@94⅝c. RYE—¼c lower; No. 1, 80½@81c. OATS—¼c lower; standard, 31⅝@32c. CORN—1c lower; No. 3, 44¼@45½c; May, 49¼@49½c bid. BARLEY—Neglected; No. 2, 80@87c; medium, 82@85c; No. 3, 80@81c; No. 4, 78@81c; rejected, 65@75c; Wisconsin, 81@84c.

ST. LOUIS, Mo., Feb. 8.—WHEAT—Cash steady; track No. 2 red, 96c; No. 2 hard, 92½@98c. CORN—Easier; track No. 2, 44⅝c; No. 2 white, 45¼@46½c. OATS—Lower; track No. 2, 31½c; No. 2 white, 32½c. RYE—Unchanged, 83c.

TOLEDO, O., Feb. 8.—Close: CLOVER SEED—Cash, February, $8.85; March, $8.82½; April, $8.50; October, $7.55. ALSIKE—Prime, $9.35; March, $9.40. TIMOTHY—Prime, $5.10.

PEORIA, Ill., Feb. 8.—CORN—Lower; No. 3, 44½c; No. 4, 42⅝c; sample, 40c. OATS—Quiet.

Liverpool Grain Market.

LIVERPOOL, Feb. 8.—Closing: WHEAT—Spot dull; No. 2 red western winter, no stock. Futures steady; March, 7s ⅛d; May, 6s 11⅝d. CORN—Spot steady; American mixed, new, 4s 3d; American mixed, old, 5s 2d. Futures steady; February nominal; March, 4s 3⅛d; May, 4s 6d.

Hides.

CHICAGO, Feb. 8.—Market quiet, but showing improvement; prices unchanged.

Cash Grain Transactions.

FLOUR—Steady. Winter wheat, patent, jute, $4.50@4.60; straight, jute, $4.20@4.35; clear, jute, $3.70@3.80; spring wheat, special brands, wood, $6.40@6.55; Minnesota hard patents, jute, $4.90@5.00; Minnesota hard spring, straight, export bags, $4.50@4.60; first clear, $3.50@3.70; second clear, $2.80@2.90; low grade, $2.60@2.70; rye, white, per brl, jute, $3.80@3.90; dark, per brl, jute, $3.00@3.75.

WINTER WHEAT—Off ¼@½c. Sales, 40,000 bu. No. 2 hard sold on track at 93@93½c and No. 4 red at 88c.

SPRING WHEAT—Easier. No. 2 spring sold on track at 96c; No. 1 northern was $1.00@1.06 and No. 2 northern 99c@$1.02.

CORN—Off 1@1½c. Sales, 250,000 bu, mostly for export. No. 3 mixed sold on track at 44@44⅜c; No. 3 yellow, 44⅜@44⅝c; No. 3 white 44½c; No. 4 mixed, 42⅛@43¼c; No. 4 yellow, 42@43¼c; No. 4 white, 42@43c; sample grade, 40@41c. Illinois proportional billing: No. 3 mixed, 44@44⅛c; No. 3 yellow, 44⅛@44⅝c; No. 3 white, 44⅝@44⅞c; No. 4 mixed, 42@43½c; No. 4 yellow, 42@43⅛c; No. 4 white, 42⅛@43½c; sample grade, 39⅛@41½c.

OATS—Off ¼@⅜c. Sales, 145,000 bu. Standard on track sold at 31⅛@31⅝c; No. 2 mixed, 31¼c; No. 2 white, 31⅝@32½c; No. 3 white, 31@31⅞c; No. 4 white, 30¼@31c. Illinois proportional billing: Standard sold at 31⅛@31⅝c; No. 2 white, 31⅝@32c; No. 3 white, 31@31½c; No. 4 white, 31⅛c; sample grade, 28c.

RYE—Quiet. Sales track Chicago, No. 4, 71½c; by sample, 80c.

BARLEY—Easy. Sales free on board or switched, barley, 62@85½c.

HOG PRODUCTS—Easy. Cash lots, mess pork, $21.00@21.25; lard, $9.52½; and short ribs, $9.50@10.00 according to weight.

BEEF PRODUCTS—Quiet and Steady. Quotable as follows: Beef hams, $26.50@27.50; extra mess beef, $14.00@14.25; plate beef, $15.75@16.00; extra plate beef, $16.00@16.25; edible tallow, 7¼@7½c; prime packers' tallow, 7⅛@7½c; No. 1 packers' tallow, 7⅛@7⅜c; No. 2 packers' tallow, 6¼@6¾c; No. 1 renderers' tallow, 6¾@7c; choice country tallow, 7¼@7½c; No. 2 country tallow, 6@6¼c; oleo-stearine, 8⅜@8¾c; extra oleo oil, 9½@9¾c; oleo steak, No. 1, 8½@8⅝c.

GREASES—Trade moderate. Quotably as follows: Brown, 6@6¼c; yellow, 6⅛@6⅜c; house, 6⅛@6½c; B white, 6⅞@6⅞c; A white, 7@7½c; choice white 7⅜@7¾c.

COOPERAGE—Steady. Ash pork brls, 80@85c; oak pork brls, 92½@97½c; lard tcs, $1.10@1.27½.

SOUTH WATER STREET BEEF.

	No. 1.	No. 2.	No. 3.
Ribs	12	11½	8½
Loins	14	13	10
Rounds	9	8½	8
Chucks	8	7½	6⅛
Plates	7	6½	5½

VEALS.

50@60 lbs	8@8½c	95@125 lbs	11@11½c
65@85 lbs	9@9½c	Heavy coarse	5@7c
85@100 lbs	10@11c		

Hay.

CHICAGO, Feb. 8.—Easy. Receipts were 1,866 tons; shipments, 103 tons. Quotations: Choice timothy, $18.00@19.00; No. 1 timothy, $16.50@17.50; No. 2 timothy and No. 1 mixed, $15.00@16.00; clover hay, $10.00@13.00; Kansas City and Oklahoma prairie, choice, $14.50@15.00; No. 1, $13.50@14.00; No. 2, $11.00@12.00; No. 3, $8.00@10.00; Iowa, Minnesota, Dakota, and Nebraska, prairie, choice, $13.00@14.00; No. 1, $11.00@12.00; No. 2, $9.00@10.50; No. 3, $6.50@9.00. STRAW—Rye, $8.00@8.50; oat, $7.00@7.50; wheat, $6.00@6.50.

THE JOY OF MAKING THINGS GROW By Adam Eden

WITH the swift approach of spring, popular interest in outdoor things become daily more intense. Tribune readers are already looking at their snow-covered lawns and flower gardens with the eye of the nature-lover—seeing in the forbidding drifts the coming enchantment of springtime's bloom.

The stories and articles of Adam Eden—the famous authority who conceals his identity under this significant pen name—are invariably practical and concrete. "The Joy of Making Things Grow" is one of the most healthful and inspiring features of next Sunday's delightful issue.

The best short story writers and artists of the day are represented in this splendid number.

PHONE YOUR NEWSDEALER TO RESERVE YOUR COPY NOW

The Monthly Magazine Section of The Chicago Tribune

Next Sunday, February 12th

SHARP DROP IN EGG VALUES

Lowest Level of Season Reached with 1½c Decline.

RECEIPTS OF DAY HEAVY.

Butter Market Steady; Potatoes Meet with Good Demand.

All pretense of firmness in the market for eggs at Chicago was dissipated yesterday and prices dropped 1½c a dozen, sinking to the lowest level of the season and to 4c lower than at this time last year. Receipts were 7,278 cases, being the largest in three weeks, and setting at rest fears that the recent storm would retard the early spring production. Butter market held on a steady basis, with the demand for choice creameries fairly active. Potatoes met with a good inquiry, and receivers advanced choice offerings 1c. Poultry values held stationary, with the demand active and the market firm.

EGGS.

Demand is slow and market weak at reduced prices. Quotations:

Extras	23c	Ordinary firsts	18c
Prime firsts	21c	Seconds	10@11c
Firsts	20c		

NEW YORK, Feb. 8.—EGGS—Easy. Receipts, 11,969 cases. Fresh gathered selected extras, 23@24c; do first, 21@21½c; do seconds, 19½@20½c; fresh gathered dirties, No. 1, 18c; do No. 2, 15@17c; refrigerator first, 16c asked; state, Pennsylvania, and nearby hennery white, 30@34c; do gathered white, 30@33c; do hennery brown, 24c; do gathered brown, 21¼@22½c; western gathered white, 27@30c.

PHILADELPHIA, Pa., Feb. 8.—EGGS—Firm; Pennsylvania and other nearby firsts, f. c., 24c at mark; do current receipts, f. c., 23c at mark; western firsts, f. c., 24c at mark; do current receipts, f. c., 23c at mark.

KANSAS CITY, Mo., Feb. 8.—EGGS—Extras, 20½c; firsts, 18½c; seconds, 14c.

ST. LOUIS, Mo., Feb. 8.—EGGS—Lower; 19c.

BUTTER.

A good local demand for choice creameries and export buying of low grades are gradually clearing away accumulations and the market is improving. Receipts, 8,740 tubs. Quotations:

Creameries—		Dairies—	
Extras	26c	Extras	22c
Extra firsts	23c	Firsts	19c
Firsts	20c	Packing stock	15c
Seconds	17c		

PHILADELPHIA, Pa., Feb. 8.—BUTTER—Firm; extra western creamery, 29c; do nearby prints, 30c.

NEW YORK, Feb. 8.—BUTTER—Firm; receipts, 5,722 tubs. Creamery specials, 28¼@29c; extras, 27@27½c; first, 22@24c; state dairy, finest, 26c; factory, current make, 16½c.

KANSAS CITY, Mo., Feb. 8.—BUTTER—Creamery, 25c; firsts, 22c; seconds, 20c; packing stock, 18½c.

KANSAS CITY, Mo., Feb. 8.—BUTTER—Steady; creamery, 19@26c.

CHEESE.

Market weak and slow. Following prices were quoted to the trade:

Western twins	13¼@13¾c	Swiss	14@15½c
Daisies	15¼c	Limburger	14c
Young Americas	15½@16c	Brick	13¼@13¾c
Longhorns	15¼c		

APPLETON, Wis., Feb. 8.—CHEESE—Seven factories offered 316 boxes of cheese on the call board and sales were made at 12⅝c for 46 boxes of twins and at 12⅝c for 270 boxes.

PHILADELPHIA, Pa., Feb. 8.—CHEESE—Steady; New York full creams, fancy, September, 14½c; do, fair to good, 13@14c.

NEW YORK, Feb. 8.—CHEESE—Steady, unchanged; receipts, 430.

POULTRY.

All offerings moved freely, but the demand for chickens was particularly active at firm prices. Quotations:

Live—		Dressed—	
Springs	13½c	Chickens	14c
Fowls	13½c	Springs	14c
Roosters	8c	Turkeys	21c
Turkeys	16c	Ducks	17c
Ducks	14c	Geese	12c
Geese	11c		

NEW YORK, Feb. 8.—POULTRY—Dressed irregular; western chickens, 18½@16c; fowls, 14½@16½c; turkeys, 15@23c.

ST. LOUIS, Feb. 8.—POULTRY—Firm; chickens, 12c; springs, 13c; turkeys, 18c; ducks, 15c; geese, 8c.

VEGETABLES.

Receipts of potatoes were only 20 cars and the market was a shade higher. Other vegetables showed little change. Quotations:

Cucumbers, dozen	$1.50@2.00	Parsley, brls	$4.00@4.50
Celery, Michigan, box	75c@$1.15	Tomatoes, Mex., 4 baskets	$1.75@2.25
Carrots, sacks	50@60c	Turnips, sacks	50@60c
Lettuce, hprs	$1.00@1.75	Dry onions, 100 lbs	$1.35@1.60
Do leaf, cases	35@40c	Beans, hand picked, per bu	$2.05@2.10
Potatoes, bu	43@48c	Lima, Cal., 100 lbs	$6.25@6.35
Sweet potatoes, brls	$2.00@2.50	Red kidney	$3.35@3.45
Peppers, crates, 6 baskets	$3.50@4.50	Brown, Swedish	$2.50@2.75
Beets, sacks	40c	Mushrooms, lb	20c
Cabbage, brls	60c@$1.00	Spinach, brls	$3.00@4.50
Cauliflower, crates	$1.00@2.50	Radishes, doz	35@50c

FRUITS.

Trade was fairly active at unchanged prices. Quotations:

Apples, brls—		Cranberries, brls	$8.50@10.00
Greenings	$5.50@6.00	Grapefruit, Florida, crates	$3.25@3.65
Baldwins	$5.00@5.50	Malaga grapes, kegs	$6.00@7.25
Ben Davis	$3.50@6.00	Strawberries, Florida, qts	25@40c
Spies	$6.50@7.50		
Jonathans, boxes	$2.00@5.00		
Lemons, box	$3.25@4.00		
Oranges, box	$2.25@3.25		

Wool.

CHICAGO, Feb. 8.—While orders are still of a hand-to-mouth character a little better feeling exists and inquiry is much better. Quotations unchanged.

ST. LOUIS, Mo., Feb. 8.—WOOL—Unchanged; medium grades, combing and clothing, 20½@28c; light fine, 17@19c; heavy fine, 15@17c; tub washed, 20@33c.

DEATHS.

ANDREWS—John Andrews, beloved husband of Martha Andrews, Feb. 7, 1911. Funeral at his late residence, 5444 Evans-av., Friday at 2 p. m. Interment at Oakwoods. Janesville, Wis., papers please copy.

BAILEY—Mrs. Katharine Howell Bailey, Flagstaff, Ariz., daughter of Mr. and Mrs. P. S. Howell, 537 E. 46th-st., sister of Dr. Walter, James, William, Robert, and Helen. Funeral from St. Ambrose church, 47th-st. and Ellis-av., Friday, 9 a. m. Burial at Mount Olivet.

BAKER—Feb. 8, 1911, Olive Jane Baker, aged 84 years, mother of Mrs. Abby Montgomery and Frank Baker. Funeral Friday at 1 p. m. from late residence, 2730 W. Monroe-st. Interment at Rosehill cemetery.

BEIRLEIN—Mary Louise Beirlein, nee Bissell, in her 45th year, beloved wife of L. C. Beierlein and mother of Alice, Barbara, and Ruth Louise, at her residence, 6450 Newgard-av. Funeral notice later. Denver papers please copy.

BOYLE—Joseph Boyle, beloved husband of Mary Boyle, nee McDermitt, member of Liquor Dealers' association. Funeral from his late residence, 6054 Lafayette-av., Friday, Feb. 10, at 9 a. m. to St. Ann's church, thence by train to Mt. Olivet. Cincinnati papers please copy.

BURT—Jesse A. Burt, husband of Emma T. Burt, nee Ziegler, and son of the late Dr. W. H. Burt, after a lingering illness, on Jan. 7, 1911, aged 44 years. Interment private. Memorial services at the Immanuel church schoolhouse, Glenview, Ill., 3:30 p. m., Feb. 9, 1911. Take 1:35 train at Union depot. Conveyances will meet this train at Glenview, returning train due at Union depot at 6:15.

BYERS—James R. Byers, brother of David A. Byers of Indianapolis, Ind., and Mrs. Jacob Bitner of Chambersburg, Pa. Funeral from the Western Casket and Undertaking Co.'s chapel, 1346 W. Madison-st., Thursday at 12:30 p. m. Burial at Arlington. Chambersburg, Pa., papers please copy.

CHATROOP—Tillie Chatroop, nee Bosse, Feb. 7, beloved wife of Louis and mother of Lotta, Irene, Louis, and Albert. Funeral Friday at 2 p. m. from late residence, 2033 Lincoln-av., to Graceland cemetery.

COLLANDER—Edna R. Collander, Feb. 7, 1911, aged 19 years, beloved daughter of George and Anna Collander, nee Bosst, and sister of Elmer. Funeral Friday, Feb. 10, 1911, at 1 p. m., from her late residence, 6820 Wentworth-av., to Oakwoods cemetery.

DOHERTY—George M. Doherty, at Ottawa, Ill., Feb. 8, 1911. Funeral notice later.

DOVENMUEHLE—Louise K. Dovenmuehle, Feb. 8, 1911, nee Hoffmann, beloved wife of H. C. Dovenmuehle and mother of Edna and George. Funeral services Saturday at 2 o'clock, 616 Arlington-pl., to Graceland chapel.

FISCHER—Olga Fischer, at her residence, 1902 S. Kedzie-av. Funeral Friday 10:30 a. m. to Rosehill. Members of Illinois chapter No. 488, O. E. S., requested to attend.

GATES—Bertram R. Gates, Feb. 8, 1911, aged 24 years, 3 months, 6 days, dearly beloved son of Charles and Wilhelmina Gates and brother of Arthur Gates and Gertrude Sterenberg. Funeral services from parents' residence, 424 Naperville-st., Wheaton, Ill., Friday, at 2 p. m.

JONES—Charles R. Jones, at Park Ridge, beloved husband of Hattie Druehl Jones. Interment at Ivyhill cemetery, Philadelphia.

KEATING—Catherine Ford Keating, Feb. 7, 1911, at her residence, 6638 Lafayette-av., wife of the late Thomas Keating, mother of Edward, Catherine, Michael, Lizzie, and Mrs. C. Nealon. Funeral services Friday, Feb. 10, at 9 a. m., to St. Bernard's church by carriages to Calvary.

LOOMIS—Prof. J. H. Loomis, Feb. 7, former president Illinois Society Sons of American Revolution. Funeral Feb. 9, 9 a. m., Rogerson's chapel, 1302 W. Madison-st. Members of the society requested to attend. Burial at Grand Blanc, Mich.

LYONS—Capt. Robert A. Lyons, at his residence, 1022 Patterson-av., Tuesday, Feb. 7, age 77 years, beloved husband of Bridget Lyons, nee Dougherty, father of Robert A. Lyons, Frances R. Lyons, Mrs. Anna M. Warneke, and Mrs. Mary E. Fellows. Funeral Friday at 10 a. m. from residence to St. Andrew's church, where solemn requiem mass will be celebrated. Interment at Calvary. Buffalo and Oswego, N. Y., papers please copy.

MAREK—Robert Paul Marek, beloved son of Paul D. and Alma Koler Marek, aged 7 months. Feb. 8, 2 p. m. Funeral Friday, 10 a. m., from 1507 S. Clifton Park-av. to Bohemian National cemetery.

ROWAN—Elizabeth M. Rowan, Feb. 8, beloved mother of Mrs. F. E. Higgins, late Theresa J. Agnes M., and Mrs. E. J. Adams. Funeral Thursday, 9:30 a. m., from residence of Mrs. E. J. Adams, 3925 W. Monroe-st., to Our Lady of Sorrows church. Burial at Calvary. Please omit flowers.

SWEENEY—John Sweeney, aged 67 years, husband of the late Ellen Connors, beloved father of Mrs. Paul D. Howse and Frank E. Sweeney, brother of the late Frank E. and James Sweeney and Mrs. Mary Caslin. Member of the Fifth Illinois light artillery in the civil war. Member of Col. Corcoran council, No. 510, National Union. Funeral from the residence of his daughter, Mrs. Paul D. Howse, 5946 Indiana-av., Friday, Feb. 10, at 10 a. m., to St. Anselm's Roman Catholic church, 61st-st. and Indiana-av. Burial at Mount Olivet by carriages.

THOMPSON—Isabel A. Thompson, 455 Belmont-av., at Lake View hospital, suddenly, Feb. 8. Notice of services later. Fort Madison and Lincoln [Neb.] papers please copy.

THUSTAN—Mrs. Flora E. Thustan of Nashville, Tenn., at the home of her sister, Mrs. J. F. Sweeney, 159 W. Oak-st., at 11 p. m., Feb. 6, 1911. Funeral private, Thursday, 1 p. m., to Montrose cemetery.

WASHICK—Johanna A. Washick, Feb. 7, 1911, beloved mother of Michael C., Johanna, Joseph A. Washick, Mrs. Agnes Kantor, Mrs. Marie Ingerle, and sister of Mrs. Anna Pokrant. Funeral Friday, Feb. 10, at 8:30 a. m., from James M. Dailey's chapel, 549 W. 31st-st., to St. John's church, where high mass will be celebrated, thence by carriages to Norwood Park cemetery.

FOREIGN MAIL SCHEDULE.

FOREIGN MAILS WILL CLOSE AT CHICAGO postoffice as follows:

For Switzerland, Spain, Portugal, Turkey, Egypt, Greece, British India, Roumania, Belgium, Cape Colony, and Lourenso Marques, 7 p. m.

For Cuba, 5:30 p. m.

For Alaska, 9 p. m.

For Manitoba, British Columbia, and Northwest Territory, 9 p. m.

For Japan, China, and Corea, via Seattle, by S. S. Inaba Maru, Saturday, Feb. 11, 9 p. m.

For Hawaii, Japan, China, Corea, and Philippines, via San Francisco, by S. S. Siberia, Saturday, Feb. 11, 9 p. m.

Specially addressed correspondence for and via Japan and China, via Tacoma, Wash., by S. S. Mexico Maru, Tuesday, Feb. 14, 9 p. m.

For Samoan Islands and New Zealand; also specially addressed correspondence for Australia, via San Francisco, by S. S. Spithead, Monday, Feb. 20, 9 p. m.

For Australia, New Zealand [except Parcels Post], New Caledonia, and Fiji islands, via Seattle, Wash., and Victoria, B. C., by S. S. Zealandia, Tuesday, Feb. 21, 9 p. m.

For Germany, via Hamburg [2 cent rate], also other parts of Europe when specially addressed, by S. S. Kaiserin Augusta Victoria, Thursday, Feb. 9, 7 p. m.

For Austria, Denmark, France, Germany [5 cent rate], Great Britain, Ireland, Italy, Norway, Netherlands, Russia, and Sweden, by S. S. St. Paul, Thursday, Feb. 9, 12 midnight.

For Austria, Denmark, France, Germany [5 cent rate], Great Britain, Ireland, Italy, Norway, Netherlands, Russia, and Sweden, by S. S. Baltic, Friday, Feb. 10, 1:30 p. m.

D. A. CAMPBELL, Postmaster.

MACHINERY AND TOOLS.

SACRIFICE SQUARE SHEARS, BRAKE, FOLDER, rolls, speed, engine, and turret lathes, punch, kick and drill presses, grinders, buffers, vises, forges, countershafts, etc. DICKON, 38 S. Desplaines-st.

5½X8 TRIPLEX BELTED PUMP, 100 H. P. steam engine, 20 h. p. vertical boiler; 4½x2¾x4 duplex pump; all for sale at bargain prices; other machinery. W. A. M. CO., 29-31 N. Jefferson-st.

SELL 2 JOINTERS, 2 VARIETY SAW TABLES, bandsaw, boring machine, and machine shop equipment at a bargain for cash. 30 S. Clinton.

SACRIFICE ALL KINDS IRON, WOOD WORKING, tinner's mach., etc. MOLITER, 216 S. Clinton.

MOTORS AND MOTOR REPAIRS OF EVERY DESCRIPTION. ARTHUR WAGNER CO., 324 DEARBORN-ST. HARRISON 1833.

FOR SALE—13 IN.X12 IN. IDEAL AUTOMATIC engine; steam; fine running shape; $325. Address P D 427, Tribune.

EXPERT REPAIRS MADE ON ICE MACHINES, engines, and special machinery; prices reasonable. Clyde Machine Works, 39th and Union.

GAS AND GASOLINE ENGINES—ALL SIZES, used and new, from 30 to 60 per cent of new cost. Colborne Mfg. Co., 416 W. Indiana-st.

AIR COMPRESSORS, 10x10x10, 12x12x10, AND 16x16x18, steam driven; also a number belt driven. HUGH W. DYAR, 204 Dearborn-st. Cent. 3066.

ILLUSTRATED SONG SINGER—ONE WHO CAN double in drums. Telephone at once. West Pullman 1050.

FOR SALE—STEAM ENGINES, CORLISS AUTOMATIC and slide valve, horizontal or vertical. THE E. H. WACHS CO., 416 W. Indiana-st.

FOR SALE—OR RENT—1 90 H. P. HIGH PRESSURE Erie City boiler and 1 42x11¼ ft. firebox heating boiler. JOHN GUBBINS, 718 S. Canal-st.

LIGHT AND HEAVY MANUFACTURING.

NATIONAL STAMPING AND ELEC. WORKS makes dies, tools, and metal specialties. 216 S. Jefferson-st. Phone Monroe 287.

WE MAKE EVERYTHING IN SHEET METAL; estimates furnished; contracts speedily executed. Address H 363, Tribune.

INVENTIONS DEVELOPED, EXPERIMENTAL work, dies and stamping; 20 presses. HOEFT & COMPANY, Inc., Michigan-st., cor. La Salle-av.

DIES OF ANY DESCRIPTION; ALSO LIGHT and heavy punch press work; prompt service. 448 W. 31st-st. Sundstrom Mfg. Co. Yards 2886.

TOOL, DIE, AND LIGHT MANUFACTURING. Wabash Machine Works, 1926-28 Wabash-av.

BOATS, YACHTS, ETC.

GRAY MOTORS MAKE GOOD; LARGE DISPLAY; immediate shipment; 1911 catalogue ready. D. L. MASTERS & CO., 179 S. Water-st. Tel. Main 110.

POSTAGE STAMPS, COINS, ETC.

FOR SALE—STAMP COLLECTION, 6,500 VARIETIES. Address N 100, Tribune.

STEVENS & CO., 69 DEARBORN-ST., OLD money and stamp dealers; 64 pages coin book 15c.

UNDERTAKERS.

J. WHITTIER BUFFUM [30 YEARS WITH THE late C. H. Jordan], 1732 Wabash-av. Cal. 1864.

MONUMENTS.

CHAS. G. BLAKE & CO., 719 WOMAN'S TEMPLE. Reliable makers of mau'ls and mausoleums.

SITUATIONS WANTED—MALE.

Bookkeepers and Clerks.

SITUATION WANTED—OFFICE MANAGER; age 30, single, well educated, cultured, strong personality with executive ability; ten years' experience in office details, accounting, general, sales, and collection correspondence; salesmanager and systematizer; best commercial references; now in executive charge of a large office force; will consider a good offer. Address L 573, Tribune.

SITUATION WANTED—BY YOUNG MAN OF mature judgment, high grade office man, thoroughly familiar with modern methods, credits, collections, accounts, adv., and correspondence; have A1 selling ability; good language and education; prefer position leading to salesman on high grade proposition; giltedged references; salary reasonable. Address L 284, Tribune.

SITUATION WANTED—AS SECRETARY, ASSISTANT IN PURCHASING OR SALES DEPT., OR SOME SUCH SIMILAR RESPONSIBLE OFFICE WORK; AM A LIVE, CAPABLE MAN OF 30, WITH A CLEAN RECORD, AND NOW EMPLOYED, BUT DESIRE A CHANGE ABOUT MARCH 1; REFERENCES FURNISHED; NO SHORTHAND. ADDRESS H J 49, TRIBUNE.

SITUATION WANTED—YOUNG MAN, AGE 27, with energy and ability, who wants chance to make good in position worth while; partly outside work desired; eight years with present firm; experienced in billing and along all lines of office work; highest references. Address K 586, Tribune.

SITUATION WANTED—BY HIGH GRADE MAN of good character and habits; an accountant and expert bookkeeper, capable of taking full charge of office; good penman; 32 years of age; highest references and bond; only permanent position considered. Address K 316, Tribune.

SITUATION WANTED — CORRESPONDENT; age 25; married; wholesale and mail order experience; unquestionable reference; must be place where push and ability is appreciated; $18. Address N 365, Tribune.

SITUATION WANTED—YOUNG MAN, 28, WHO has had 5 years' legal practice, 2 years' selling exp., and who is conversant with business methods, would like position in credit department or as office manager. Address K 208, Tribune.

SITUATION WANTED—BOOKKEEPER, EXPERT, systematizing, opening, closing books, preparing balance sheets, financial statements; employed part time; seeks employment. Address K 268, Tribune.

SITUATION WANTED—BY UP TO DATE MAN, thoroughly familiar with office management, banking, salesmanship, export and import; speaks German, French, Italian, English fluently; best of refs.; 28 years old. Address J 381, Tribune.

SITUATION WANTED—BY AN EXPERIENCED bookkeeper and general clerk; have had experience in packing, railroad and legal lines; can furnish A1 references. Address N A 355, Tribune.

SITUATION WANTED—HONEST, STEADY young man, 23, general office and posting experience; moderate wages for promising position; can do collecting and outside work when needed; good references. Address L 413, Tribune.

SITUATION WANTED—BOOKKEEPER OR ACCOUNTANT, 28 years of age, 8 years' practical training, capable of assuming entire charge of office; willing to leave city if necessary; best of refs. furnished. Address K 587, Tribune.

SITUATION WANTED—BY YOUNG MAN, 20, AS asst. bookkeeper or ledger clerk; 3 years' experience; high school and business college education. Address K 523, Tribune.

SITUATION WANTED—BY A YOUNG MAN OF good business education, desires general office work; salary reasonable. Address S H 58, Tribune.

SITUATION WANTED — AS TIMEKEEPER, BY young man, 22, with timekeeping and cost experience; 2 years high school; refs. Address N L 360, Tribune.

SITUATION WANTED—BOOKKEEPER AND stenographer, experienced, capable, honest, temperate, temporarily employed, seks permanent position; references the best. Address L 452, Tribune.

SITUATION WANTED — FIRST CLASS BOOKKEEPER AND CREDIT MAN OR AUDITOR WITH CLEAN RECORD AND HIGHEST REFERENCES. ADDRESS N 383, TRIBUNE.

SITUATION WANTED—BY BOOKKEEPER; 6 years' experience; 1st class reference; capable handling complete set of books; no agents. Address N 367, Tribune.

SITUATION WANTED—GOOD CORRESPONDENT; chief clerk, now employed, desires a change; married; best references. Address K 262, Tribune.

SITUATION WANTED—BOOKKEEPER, QUICK, accurate, and reliable young married man; excellent connections; good on trial balance and not afraid of work. Address H K 39, Tribune.

SITUATION WANTED—YOUNG MAN, 28, EXP. drygoods and gents' furnishings; speaks English, German, Polish. Address N 219, Tribune.

SITUATION WANTED—YOUNG MAN, 22, AS asst. bookkeeper or clerical position; best of references. Address N 185, Tribune.

SITUATION WANTED—EXPERT YOUNG MAN will take care of your Spanish correspondence in the afternoon. Address K 539, Tribune.

SITUATION WANTED—RELIABLE YOUNG man, 20, d. e. bookkeeper or asst.; exp. Address K 238, Tribune.

SITUATION WANTED—YOUNG MAN, 22 YEARS, a clerical position; exp. 4 yrs.; salary $13; ref.; living at home. Address N 198, Tribune.

SITUATION WANTED — YOUNG MAN, CLERICAL and road experience; best ref. Phone Lake View 2591, or address J 198, Tribune.

SITUATION WANTED — PERMANENT, AS shipping clerk or timekeeper; 6 yrs.' experience; best of references. Address K 597, Tribune.

SITUATION WANTED—BY BOOKKEEPER, 28; 7 years' mfg., commercial exp.; rapid, accurate, reliable; A1 ref.; $17. Address L 323, Tribune.

SITUATION WANTED—EXPERIENCED BOOKKEEPER, office man, correspondent, capable of taking charge of office. Address L 246, Tribune.

SITUATION WANTED—DRUG RELIEF WORK; nights, Sundays; R. Ph.; reas. Address K 266, Tribune.

SITUATION WANTED—REAL ESTATE, MORTGAGE, renting man, auditor, conveyancer; 16 years with old established firm. Address K 441, Tribune.

SITUATION WANTED—CLERICAL EXP.; AGE 26; rapid, acc.; A1 ref. Address L 328, Tribune.

SITUATION WANTED—SEVERAL SMALL sets books to write up. Address H 240, Tribune.

Accountants and Auditors.

SITUATION WANTED—AUDITING ACCOUNTING; INSTALLING COSTS, BUSINESS AND OFFICE METHODIZING. BOOKS OPENED, CLOSED, AND SMALL SETS KEPT. IMMEDIATE SERVICE. ETHERIDGE, 646 1ST NAT. BANK BLDG. PHONE RANDOLPH 5305.

SITUATION WANTED—EXPERT WILL VERIFY and prepare profit and loss statements, audit, open, and close books; devise and install practical PROTECTIVE office and factory cost systems; anywhere; keep small sets, etc., reasonable. McENROE, 134 Monroe-st. Phone Central 3625.

SITUATION WANTED — EXPERT ACCOUNTANT and correspondent; married; 10 years' experience; will commence moderate. Address K 56, Tribune.

SITUATION WANTED—EXPERT WILL AUDIT, open, close, balance, systematize books. SPENGLER, 5242 Greenwood-av. Tel. H. P. 4617.

Salesmen, Solicitors, Etc.

SITUATION WANTED—ENERGETIC YOUNG commercial salesman, with plenty road experience and familiar with the iron, steel, hardware, and kindred lines, is open for engagement. Can sell any first class line or specialty. Address N 304, Tribune.

SITUATION WANTED—BY EXPERT SALESMAN, speaks German, Polish, Hungarian, and Slavish, English; have experience in general merchant goods, insurance, and real estate; want something for city or Illinois. Address L 380, Tribune.

SITUATION WANTED—AS SALESMAN OF auto supplies, etc., by an auto mechanic demonstrator, in Chicago and suburban territory; well acquainted and can do business; long experience; thoroughly conversant; well recommended. Address J 323, Tribune.

SITUATION WANTED—WITH RELIABLE AND up to date painting plant; have 12 years' experience, the past 6 as treasurer and manager of large plant; can make substantial investment if desired. Address L 531, Tribune.

SITUATION WANTED—A BUSINESS MAN and salesman with wide acquaintance desires connection with reputable concern requiring St. Louis representative; references. T. S., Room 800, Title Guaranty Bldg., St. Louis, Mo.

SITUATION WANTED—YOUNG MAN, THOROUGHLY acquainted with architects and contractors, wants position as city salesman in building material line. Address E 132, Tribune.

SITUATION WANTED—BY STOCK SALESMAN experienced in mining, industrial, insurance, cement, and land; commission basis. Address N 387, Tribune.

SITUATION WANTED—WELL EDUCATED young man 23 years of age desires position as city or road salesman; A1 references as to character, habits, etc. Address N 316, Tribune.

SITUATION WANTED—NORWEGIAN-AMERICAN, fifteen years' Chicago business experience; as city salesman or solicitor, with reliable concern. Address L 564, Tribune.

SITUATION WANTED—RESPECTABLE YOUNG man, 23, neat dresser, would like situation with salesman on road; willing to learn and chance for advancement. Address N 380, Tribune.

SITUATION WANTED—HAVE OFFICE, TIME, salesmanship experience, ability, and capital; want some merchandise marketing proposition; reference. Address N 306, Tribune.

SITUATION WANTED — LIVE PROMOTER with A1 connection would like to form connection with southern land proposition to handle eastern territory. Address L 597, Tribune.

SITUATION WANTED — SALESMAN, EXP., energetic young man, good personality, appearance; refs. Address N 119, Tribune.

SITUATION WANTED—BY EXPERIENCED salesman; good references; will consider offer only from A1 house. Address K 540, Tribune.

SITUATION WANTED—YOUNG MAN DRIVING his own auto would like good city line on com. L. LEHMAN, 19 E. 22d-st.

SITUATION WANTED—SALESMAN SELLING bakers wants to represent good house. Address H 266, Tribune.

SITUATION WANTED—EXP. SUCCESSFUL city salesman wants to connect with good reliable firm; drawing account. Address L 298, Tribune.

SITUATION WANTED—SALESMAN, BY AGRICULTURAL college graduate. Address K 83, Tribune.

SITUATION WANTED — IN CITY, MAN, 27, high class specialty exp. Address N 110, Tribune.

Boys.

SITUATION WANTED—HIGH SCHOOL BOY, 15, bright, energetic, desires work from 3 to 6; A1 ref. Address K 254, Tribune.

Professions and Trades.

SITUATION WANTED—COOK, MALE, EXPERIENCED; restaurant or hotel; city or country; best references. Address N 307, Tribune.

SITUATION WANTED—A1 CHANDELIER DESIGNER and draftsman; steady place. Address J 277, Tribune.

SITUATION WANTED—MACHINIST; 10 YRS.' experience; bench, floor, and automobile work. THOS. JOHNSON, 5307 N. Clark-st.

SITUATION WANTED—CARPENTER WORK; A1 man. Address N 136, Tribune.

SITUATION WANTED—DRAFTING WORK for evenings. Address K 465, Tribune.

SITUATION WANTED—CARPENTER; STEADY position; factory or shop. Address J 318, Tribune.

SITUATION WANTED—PAPER CUTTER AND binder; young man. Address K 125, Tribune.

SITUATION WANTED—A1 TOOLMAKER. G. BOUSKA, 5406 W. 26th-st. Morgan Pk.

SITUATIONS WANTED—MALE.

Professions and Trades.

Mr. Contracting Engineer.

Do you need the services of a mechanical superintendent? Technical man, 8 years' experience building construction work, light, heat, and power equipment, design and erection; can handle men and get results. Let me talk it over with you. Address N 379, Tribune.

SITUATION WANTED—RESPONSIBLE WITH progressive manufacturer, mechanical engineer, large experience designing automatic machinery, labor saving devices, tools, dies, etc. Original and capable of discovering where and how a process may be cheapened or improved and devising the means. Address J 347, Tribune.

SITUATION WANTED—HIGH CLASS MECHANIC, long exp., natural ability; A1 machinist, successful as designer and draftsman; inventive instinct, executive training, technical and sales knowledge, and exp.; wants position where honesty and merit win. Address K 134, Tribune.

SITUATION WANTED—AN ARTIST 25 YEARS of age, total abstainer and of unquestioned integrity, must have employment of some kind. I have had business experience and will furnish the best of references. I must have work. Address J 356, Tribune.

SITUATION WANTED—CIVIL ENGINEER; all around man on concrete construction and mechanical work; 3 years' exp.; expert draftsman and designer. Loop. Address Box 24, Chicago.

SITUATION WANTED—MECH. ENGINEER, [illegible] years old; just finished 1 year job as supt. of construction; good executive ability; A1 references; [illegible] years' experience; good all around man; go anywhere. Address N 166, Tribune.

SITUATION WANTED—AUTOMOBILE MACHINIST, foreign, one who thoroughly understands business, wishes position in garage or repair shop, country or city. Address A. F. R., care Max Wall, 631 North-av.

SITUATION WANTED—BY MECH. ENGINEER, practical machinist and designer, who had charge of factories and departments for years, and broad experience in modern manufacturing methods. H. VOGEL, 712 N. Alma-av., Austin, Ill.

SITUATION WANTED—FOREMAN OF MACHINE shop or toolroom by an experienced technical man who can design and construct special machinery, tools, and dies. Address H [illegible], Tribune.

SITUATION WANTED—DRAFTSMAN, WITH great experience, electrical, also mechanical, wants position in Chicago; can start at once. Address H 388, Tribune.

SITUATION WANTED — MECH. ENGINEER and draftsman would like to make drawings and estimates in spare time; 12 years' experience. Address N 200, Tribune.

SITUATION WANTED—AS HIGH CLASS CUTTER; ALSO TAKE CHARGE OF ALTERATION AND CLOAK SHOP; BEST REFS. ADDRESS K 296, TRIBUNE.

SITUATION WANTED—PAINTER, DECORATOR, flower and ornaments a specialty; willing to work by day or contract for hotel, residence, real estate. DANIEL, 2222 Michigan-av.

SITUATION WANTED — STEAMFITTER AND plumber, own tools, sober and steady worker, understands thread brewery factory; railroad preferred. Address N 100, Tribune.

SITUATION WANTED — BY SUPT. PRACTICAL and technical man; good executive ability; 18 years' experience manufacturing metal specialties, machinery, etc. Address K 325, Tribune.

SITUATION WANTED—SUPERINTENDENT, foreman, autogenous welding, sheet metal, modern machine practice, handle men, hustle worker. Address K 83, Tribune.

SITUATION WANTED—ELECTRICIAN, [illegible] yrs.' practical experience on dynamos, motors, and wiring in power house and factories; A. C. & D. C.; sober, steady; refs. Address N 214, Tribune.

SITUATION WANTED—BY PONY AND GORDON pressman; strictly sober and reliable; unquestionable references as to ability and character. Address K 70, Tribune.

SITUATION WANTED—FOREMAN IN TOOL room; first class exp. man, familiar with sub and compound dies, designing; can reduce cost. Address N 353, Tribune.

SITUATION WANTED — ARCHITECTURAL draftsman, 1st class designer, expert on high grade apts., now employed; $30. Address N [illegible].

SITUATION WANTED — DRAFTSMAN, ARCHITECTURAL, with 8 years' experience in Los Angeles, and Pasadena, Cal.; residence work. Address N 310, Tribune.

SITUATION WANTED — BY A TRAINED, EXPERIENCED infant's nurse; good references; salary $10. Address N 165, Tribune.

SITUATION WANTED—COMPOSITOR; WISHES position in better grade job office; sober; competent. Address J 523, Tribune.

SITUATION WANTED—BY LICENSED ENGINEER; days or nights; ref. Address K 363, Tribune.

SITUATION WANTED—PRESSMAN, COLTS and Gordon, 10 years' exp., familiar with automatic presses. Address K 64, Tribune.

SITUATION WANTED—WILL MAKE DRAWINGS for patents, special machinery castings, iron work; details and tracings. Box 24, Chicago.

SITUATION WANTED—BY DRAFTSMAN AND surveyor with drainage and municipal exp. Address N 375, Tribune.

SITUATION WANTED—BY LICENSED ENGINEER; will fire; steady; references. Address [illegible] 154, Tribune.

SITUATION WANTED—UP TO DATE, EXPERIENCED cutter controlling trade. Address N 3[illegible], Tribune.

SITUATION WANTED—EXPERIENCED PACKER; sober and steady; age 32. Address N [illegible], Tribune.

Window Trimmers.

SITUATION WANTED—AS WINDOW TRIMMER and card writer; experience in dry goods and clothing; A1 reference. Address N 314, Tribune.

Farm Help.

SITUATION WANTED—YOUNG MAN ON farm, thorough knowledge of horses. Address N 248, Tribune.

SITUATION WANTED—A MARRIED MAN would like management of a farm; experienced; good references. Address N 133, Tribune.

House Servants.

SITUATION WANTED—HOUSEMAN, MIDDLE-aged single man wishes position as houseman in private family; sober, honest, understands all work in house and outside; twelve years last two places; city refs. Address K 315, Tribune.

SITUATION WANTED—JAPANESE; 1ST CLASS cook for private family, also all kind experience housework, special cook, any fancy dish you want; fur. highest city references. Address N 294, Tribune.

SITUATION WANTED — EXP. BUTLER OR houseman and valet, priv. family; city or sub.; Swedish; 30; single; sober; honest; willing to do housework around private home; 2 years in last place; best of city refs. Address L 151, Tribune.

SITUATION WANTED — IN PRIVATE AMERICAN family, by first class Jap cook; over 5 years with present employer; refs.; write or call after 8 p. m. Sat., Sun., or Mon. 2227 Calumet-av.

SITUATION WANTED—STEWARD AND WIFE, town or country club; wife first class cook or housekeeper; both thoroughly capable taking full charge. Address H 146, Tribune.

SITUATION WANTED—BUTLER, VALET, leaving situation through family going away, wishes situation; experienced; personal reference. Address N 151, Tribune.

SITUATION WANTED—HOUSE MAN, THOROUGHLY competent, with family, who can appreciate good reliable man; ref. Address L [illegible], Tribune.

SITUATIONS WANTED—MARRIED COUPLE, colored, cook and housework or general work in suburbs; ref. H. E. GIBBS, 763 W. Jackson-blvd.

SITUATION WANTED—BY THOROUGH EXPERIENCED English butler or butler-valet; town or country; best city refs. Address H. G., Riverside, Ill.

SITUATION WANTED—COLORED COUPLE, [illegible] yr. old child; private family or small boarding house; no washing; $8. Address J 76, Tribune.

SITUATION WANTED — BUTLER, SINGLE, best refs.; willing and obliging. Address N 131, Tribune.

SITUATION WANTED—VALET OR BUTLER; English. Address L 426, Tribune.

SITUATION WANTED—BY CHINESE AS COOK. YEE SING, 3266 Cottage Grove-av.

SITUATION WANTED—MAN AND WIFE; COLORED; private family. L. Wood, 2931 Dearborn-st.

Janitors and Porters.

SITUATION WANTED—JANITOR, SOBER, steady man, handy with tools, understands steam, hot water; married; no children. Address J [illegible], Tribune.

SITUATION WANTED—YOUNG MARRIED MAN with references as porter, janitor, or work any kind. 4064 Dearborn-st., 2d, rear.

SITUATION WANTED—BY YOUNG COLORED man as porter. E. WILSON, 3313 State-st.

SITUATIONS WANTED—MALE.

Coachmen, Teamsters, Chauffeurs, Etc.

SITUATION WANTED—A1 CHAUFFEUR, MECHANIC; drive and repair any type car; 4 yrs. driving high class cars for pvt. family; 2 yrs. exp. electrical shop; best refs.; married German-American; will go anywhere. Address K 96, Tribune.

SITUATION WANTED—BY THOROUGHLY EXPERIENCED married chauffeur, careful driver and repair man; any foreign or American gasoline car; speaks English, French, German, and Dutch; references as to education, character, and ability. Address N 186, Tribune.

SITUATION WANTED—CHAUFFEUR, FOREIGN experienced, sober, capable man, age 32, wants permanent position where ability to handle and take care of car will be appreciated; best references; last car driven Renault. Address A. F., care Max Wall, 631 North-av.

SITUATION WANTED—CHAUFFEUR WITH private family; 11 years' experience on all American and foreign cars; sober; good mechanic and careful driver; 4 years' shop experience and good references. Phone Monroe 2316. A. BURT, 1236 W. Madison-st.

SITUATION WANTED—BY GOOD CHAUFFEUR; very careful driver; is familiar with all kinds of auto, marine, and stationary gasoline engines; would like to work for a private family in the city or country, and will do other work besides. Address K 164, Tribune.

SITUATION WANTED—CHAUFFEUR, MARRIED, age 34; experienced mechanic; careful driver, sober and honest; would appreciate a good home, city or country; excellent references. Address Chauffeur, 3218 Groveland-av., Apt. B, city.

SITUATION WANTED—CHAUFFEUR, EXPERIENCED driver and mechanic, now working way through college; afternoons and evenings. Address L 98, Tribune.

Stenographers and Typists

SITUATION WANTED—LAW WORK—COLLEGE graduate, 1 year's business exp. and knowledge of stenography, wishes stenographic position in law office giving good type of experience; small salary to start. Address N 292, Tribune.

SITUATION WANTED—YOUNG MAN WILL DO stenographic work evenings gratis; touch operator; shift keyboard machine; South Side preferred. Address N 361, Tribune.

SITUATION WANTED—COLLEGE GRADUATE, German, French, English stenographer, bookkeeper, correspondent, 4 years' exp.; very reasonable. Address K 201, Tribune.

SITUATION WANTED—CAPABLE STENOGRAPHER, 4 yrs.' railroad and commercial experience, some bookkeeping exp.; moderate salary. Address [illegible], Tribune.

SITUATION WANTED—STENOGRAPHER, 7 years' experience; 5 years last place; age 27; $75; best refs. Address H 231, Tribune.

SITUATION WANTED—H. S. AND BUSINESS college graduate, as stenog. or combined stenog. and bkpg. Edge. 1231 or address L 435, Tribune.

SITUATION WANTED — YOUNG MAN STENO; 1 mo. exp.; high school education; start $8 per week. Address L 529, Tribune.

SITUATION WANTED — WORK EVENINGS, 7 to 10; stenographer-bookkeeper; 5 years' exp.; young man, 26; references. Address K 311, Tribune.

SITUATION WANTED—STENO., BOOKKEEPER; 1 yrs.' exp.; permanent, with chance for advancement. Address N 293, Tribune.

SITUATION WANTED—MALE STENOGRAPHER; 3 years' experience; salary $12. Address L [illegible], Tribune.

Miscellaneous.

SITUATION WANTED—DO YOU NEED A CONFIDENTIAL SECY. OR SALES CORRESPONDENT? SEVEN YEARS' EXP., R. R. AND COMMERCIAL; HIGHEST REFERENCES; GOOD EDUCATION; EMPLOYED; DROP ME A CARD AND I WILL CALL AND GIVE ALL PARTICULARS. ADDRESS N 155, TRIBUNE.

SITUATION WANTED—LIVE GENERAL OFFICE man, stenographer, correspondent; experienced handling agents, wishes position with established firm; could invest $1,000 to $1,500; executive and sales ability; age 27; $25 weekly; good refs.; no schemes. Address N 118, Tribune.

SITUATION WANTED—BY MAN AND WIFE; smart couple in hotel business; managing or assisting; experience all branches; catering special; steady, remunerative position solicited; out of city preferred. Address WALDO, 2705 Washington-blvd.

SITUATION WANTED—AS OFFICE MANAGER by an experienced man with energy and ability, with a chance to make good in position worth while; can show clean record and best of references; 12 years as an accountant and manager. Address K 335, Tribune.

SITUATION WANTED—YOUNG MAN, THIRTY, having ten years railroad and some commercial exp., desires to learn some business, to act as representative in Western New York; now earning $100; can handle correspondence; mechanically inclined. Address K 189, Tribune.

SITUATION WANTED—AM 30 YEARS OLD; have had 15 years' office and road experience, 3 years in executive positions from sales manager to president; manufacturing and marketing specialties by mail order and through agents. Address N 383, Tribune.

SITUATION WANTED—RELIABLE YOUNG hustler, ex. handling help, purch., shipping, corresp., selling; executive ability; good man for growing concern; reasonable salary. Address K [illegible], Tribune.

SITUATION WANTED—HIGH CLASS ADVERTISING man desires interview with large manufacturer who wants results; best refs.; age 34; thorough organizer and salesman. Address N 184, Tribune.

PRIVATE SECRETARY

Desires position; 25 years old; neat appearance; good initiative; six years' business training; A1 stenographer; references. Address N 197, Tribune.

SITUATION WANTED—SALES MANAGER OR telephone engineer, fully competent; best references; 11 years' experience; college graduate; salary expected $3,000 to start. Address K 378, Tribune.

SITUATION WANTED—HIGH GRADE YOUNG man with good day position wants legitimate money making proposition for spare time; no attention given to investments, soliciting, or get rich quick schemes. Address S E 202, Tribune.

SITUATION WANTED — GENTLEMAN, 40, good address and appearance, university education, widely traveled, seeks honorable employment; exceptional references. Address L 447, Tribune.

SITUATION WANTED—MANAGER OF RENT DEPARTMENT FOR UP TO DATE REAL ESTATE FIRM, THOROUGHLY CONVERSANT ALL DETAILS; PREFER MANAGING OF AN ESTATE. ADDRESS K 239, TRIBUNE.

SITUATION WANTED—BY SUCCESSFUL MAIL order sales manager; thoroughly experienced in systematizing form letter and follow up methods that pay and in marketing through agents and salesmen. Address L 522, Tribune.

SITUATION WANTED—ADV. COPY, EDITORIAL, sales letter writer of ability, originality, initiative, and creative skill; forceful writer; extensive practical exp.; energetic, wideawake young man. Address H 193, Tribune.

SITUATION WANTED—YOUNG MAN, 20, POSITION running elevator, shipping, packing, or position in engine room, or any kind of work. Address H 165, Tribune.

SITUATION WANTED—A NEAT, NATTY MAN, 25, with two years' experience, would like position as bartender in respectable place. C. R. S., 322 Indiana-av. Phone Aldine 228.

SITUATION WANTED—I WANT AN INTERVIEW with advertising or mail order manager looking for capable assistant; am young man, employed at present. Address K 66, Tribune.

SITUATION WANTED—A1 CORRESPONDENT: experienced in sales, credits, collections, follow up and in hiring and managing sales and office force; bond. Address L 492, Tribune.

SITUATION WANTED — YOUNG MAN, 24, POSSESSING tact, ability, is open for engagement with dry goods manufacturing concern; afternoons; salary no object; refs. Address L 397, Tribune.

SITUATION WANTED—YOUNG MAN, AGE 26. Are you in need of a handy man or stock keeper with electrical and hardware experience? Refs. Address N 373, Tribune.

SITUATION WANTED—DO YOU NEED A sober, intelligent young man, fair education, able and willing; references and cash security; would leave city. Address N 102, Tribune.

SITUATION WANTED—MIDDLE AGED MARRIED man, 20 yrs. business exp., office or outside; refs. and bond; prospects for future. Address B [illegible], Tribune.

SITUATION WANTED—AM GOING TO NEW York about Feb. 11 for ten days, will undertake and perform special work on commissions. Address J 165, Tribune.

SITUATION WANTED — MALE NURSE, TWO years' hospital experience; strictly sober and reliable; best refs. Phone Humboldt 4426.

SITUATION WANTED—TO DO WORK AFTERNOONS only; small salary. Address L 358, Tribune.

SITUATION WANTED — RECEIVING AND shipping room; good writer and marker. A1 refs. Address J 125, Tribune.

SITUATION WANTED — MAN, 25, UNEMPLOYED, willing worker; best ref. Address N 206, Tribune.

SITUATION WANTED—YOUNG MAN, 20, NEAT appearance, as collector in law or real estate office; salary; reference. Address J 185, Tribune.

SITUATION WANTED—YOUNG MAN, OF AGE, for work evenings, Saturday afternoons, or Sundays. Apt. 16, 2854 Cleveland-av.

SITUATION WANTED—BY YOUNG MAN, COLLEGE graduate, with real estate, banking, and law experience. Address J 239, Tribune.

SITUATION WANTED — MANUAL TRAINING high school graduate wants situation with large firm. Address N 211, Tribune.

SITUATION WANTED—BY ACCURATE YOUNG man with growing firm; high school education; A1 references. Phone Belmont 2471.

SITUATION WANTED — EXPER. ELEVATOR operator, passenger; refs.; reliable. Address N [illegible], Tribune.

SITUATION WANTED — YOUNG MAN, SPEAKS German; refs. Wm. Holzworth, 2820 Groveland-av.

SITUATION WANTED—BARKEEPER; A1; RELIABLE; steady; city reference. Address N 400, Tribune.

SITUATION WANTED—MANAGER OR WORKING manager; lunchroom or restaurant; experienced; would leave city. Address D H 526, Tribune.

SITUATION WANTED — BY EXPERIENCED steward, 5½ years in club; best refs.; wife is 1st class cook. Address K 180, Tribune.

SITUATION WANTED — BY MEDICAL student, to work for room and board; do anything. Address L 437, Tribune.

SITUATION WANTED—EVENING HRS., 5 TO 11 preferred, by man, age 26; good education, reliable. Address L 407, Tribune.

SITUATION WANTED—YOUNG MAN, 8 YEARS experience in sales and office, desires good connection. Address H 350, Tribune.

SITUATION WANTED—BARTENDER, MARRIED man, 35; willing to do porter work; can also [illegible] bottle; ref. Address H 297, Tribune.

SITUATION WANTED—WORK EVENINGS, 7 to 10; any kind of work; young man, 20; references. Address K 312, Tribune.

SITUATION WANTED — YOUNG MAN; BUSINESS; legal edu. and exp. Address K 218, Tribune.

SITUATION WANTED—YOUNG MAN, AFTERNOONS or evenings. Address G H 342, Tribune.

SITUATION WANTED—EXPERIENCED BARTENDER; sober; best refs. Address K 108, Tribune.

SITUATION WANTED—AS FIRST CLASS BARTENDER; loop reference. Address N 141, Tribune.

SITUATION WANTED—YOUNG MAN, DO ANYTHING. W. L. Saunders, [illegible].

SITUATIONS WANTED—MALE.

Miscellaneous.

MR. BUSINESS MAN,

If you are overburdened with business cares, let me help you; am a young man with four and one-half years' valuable business training in office and on the road, and have made good; am a hustler and can do things; grant me an interview and I will tell you what I have been doing; willing to start at $25 per week; can invest some money. Address K 287, Tribune.

SITUATION WANTED — IN CHICAGO, BY young man, 33 years old. Have had eleven years' experience in the grain commission business and six years in railroad office work. At present I am manager of a grain commission house located in the west. I will accept no position other than a high class one, with high class salary. I have initiative and executive ability, and can get business at all times. I can make good in any line of business. My references are of the best, and I invite closest investigation. Address N L 470, Tribune.

SITUATION WANTED—I'VE A BROAD, SUCCESSFUL, valuable experience as salesman, advertising, office and sales manager, etc., in specialty, electrical, mechanical, publishing, and other lines; a producer by mail or personally; now employed; credentials A1; age 35. If your proposition is right and inside or out I'd like an interview. Address N 194, Tribune.

SITUATION WANTED—1ST CLASS, RELIABLE barkeeper; city refs. Address N 297, Tribune.

Employment Agencies.

SITUATION WANTED—

EDGEWORTH BROS. EMPLOYMENT CO.
59 LA SALLE-ST.

Phones Franklin 2806, 2807, 2808.
Why advertise for help?
We furnish free to employers
All kinds of competent help.
Call us up and be convinced.

Day and Contract Work.

SITUATION WANTED—MASON, PLASTERING, painting, carpenter work. 35c hour. J. L. SMITH, 317 St. Johns-ct.

SITUATIONS WANTED—FEMALE.

Bookkeepers and Clerks.

SITUATION WANTED—WOMAN WITH THIRTEEN years' experience in all departments of mail order work; capable of managing a force of 75 or 100; four years' experience as assistant to circulation and advertising manager; a result bringing correspondent. Tel. Haymarket 1319. MISS DORAN.

SITUATION WANTED—YOUNG LADY OF 18, three years of H. S. and some experience, desires office position; willing to learn and reference if necessary. Phone Graceland 5211.

SITUATION WANTED—EXPERIENCED BOOKKEEPER, good penman, accurate in figures; $10; best references. HELEN DUNKEL, 2128 Greenwich-st.

SITUATION WANTED—BY YOUNG LADY POSSESSING thorough business training, capable managing business, A1 bookkeeper, stenog., and correspondent. Address K 476, Tribune.

SITUATION WANTED—BY EXPERIENCED, competent D. E. bookkeeper, assits or take charge; trial balance, etc.; accurate; A1 refs. Address H 162, Tribune.

SITUATION WANTED—BOOKKEEPER AND cashier, 15 years' experience in publishing and manufacturing business; references exchanged. Address L 427, Tribune.

SITUATION WANTED—ARE YOU IN NEED OF a competent and industrious bookkeeper? Have 5 years' experience; A1 city references; take full charge; $15 to $18. Address K 337, Tribune.

SITUATION WANTED—WOMAN, WITH BEST references and several years' experience, will take charge of office; prefer contractor or insurance. Address K 267, Tribune.

SITUATION WANTED — BY WOMAN BOOKKEEPER and stenographer; experienced; present position 5 years; A1 references. Address K 245, Tribune.

SITUATION WANTED — BY COMPETENT young lady as assistant bookkeeper and cashier. Address K 355, Tribune.

SITUATION WANTED—AS BOOKKEEPER OR asst.; accurate and quick; $15. Address P T 208, Tribune.

SITUATION WANTED — AS SWITCHBOARD operator and file clerk; first class references. Address K 386, Tribune.

SITUATION WANTED — COMPTOMETER operator; all round, comptometer, 4½ yrs. Address K 264, Tribune.

SITUATION WANTED—AS LEDGER CLERK, by young lady, capable and willing. Address J 307, Tribune.

SITUATION WANTED—BY YOUNG LADY, general office work, 9 yrs.' experience; good references. Address J 217, Tribune.

SITUATION WANTED—EXPERIENCED, REFINED young lady, in store or office; state salary. Address K 593, Tribune.

SITUATION WANTED—BOOKKEEPER AND cashier; A1 references; 7 years' exp. Phone Kenwood 1685, or address P A 514, Tribune.

SITUATION WANTED—YOUNG LADY BOOKKEEPER; 4 yrs.' exp.; $12. Address H 296, Tribune.

SITUATION WANTED—WHAT HAVE YOU to offer for bookkeeper and stenographer with 5½ years' experience. Address L P 426, Tribune.

SITUATION WANTED—EXPERIENCED FILER and office girl; ref. Address N 146, Tribune.

SITUATION WANTED—ELLIOTT-FISHER OPERATOR, experienced; references. Phone Mid. 4175.

Saleswomen, Solicitors, Etc.

SITUATION WANTED—MILLINERY SALESWOMAN, in first class establishment; served fifteen years in one of the leading stores of the south. Phone Midway 2486.

Domestics and Cooks.

SITUATION WANTED—I WANT TO COMPLETE my college course, which will take about six months; am refined and can furnish the best of references as to character; willing to help with the housework or take care of children before and after school and on Saturdays in exchange for board and room. Address N 159, Tribune.

SITUATION WANTED—BY COMPETENT GERMAN girl in private family, waitress, chambermaid, or second work. Address A. L. S., 1342 Sedgwick-st. Phone North 4556 from 8-10 a. m., 6-8 p. m.

SITUATION WANTED — GENERAL HOUSEWORK; North Side; best city references; $7.00; answer only by mail. MISS PETERSON, 440 Fullerton-av.

SITUATION WANTED — BY COMPETENT girl; good cook; general housework, in small family of adults; North Side only. MISS JOHNSON, 3d flat, 1410 Tripp-av.

SITUATION WANTED—RELIABLE SWEDISH girl, some experience, housework, with small family, South Side; only $5. Phone Midway 1243. Call 7310 Monroe-av.

SITUATION WANTED—IN PRIVATE FAMILY, care for child, cook, or housework; ref.; colored. E. BALDRIDGE, 4943 Dearborn-st.

SITUATION WANTED — YOUNG GIRL TO ASSIST in housework; adults; South Side. DAVEY, 7337 Ingleside-av.

SITUATION WANTED—COLORED WOMAN AS cook or general work, with girl 13 years old. Calumet 1697.

SITUATION WANTED—EXPERIENCED COLORED girl, maid, waitress, or housekeeper. Phone Aldine 20.

SITUATION WANTED—COOK AND LAUNDRESS; stay on premises; references; colored. Phone Douglas 5007.

SITUATION WANTED—EXPERIENCED GIRL, general housework, in small family; no washing; $6-$7; South Side. Tel. Stewart 225.

SITUATION WANTED—COOK WISHES ACCOMMODATION work, day or lunches and dinners; private family. Address H 194, Tribune.

SITUATION WANTED — GOOD COOK OR housekeeper; no laundry; private refs. 3032 South Park-av., Flat 45.

SITUATION WANTED—COOKING OR GENERAL housework; reliable colored lady. Phone Douglas 3271.

SITUATION WANTED—SCOTCH WOMAN AS cook or housekeeper; South Side. Phone Douglas 5896.

SITUATION WANTED—COLORED WOMAN, general work; best refs. 21 E. 38th-st.

SITUATION WANTED—BY GOOD FIRST CLASS cook. MRS. FOSTER, 3808 Armour-av.

SITUATION WANTED — BY COLORED GIRL, general housework. 2417 Wabash-av., 4th floor.

SITUATION WANTED — COMPETENT COOK, private family; call in store. 3149 Indiana-av.

SITUATION WANTED—COOKING AND HOUSEWORK; no washing; col. maid. 545 Blackhawk-st.

SITUATION WANTED—COOK IN SMALL family; neat girl; colored. 2438 Dearborn-st.

SITUATION WANTED—AS MAID OR GENERAL housework; colored. Bowley. Calumet 3453.

SITUATION WANTED—GENERAL WORK; NO washing; colored. 2550 Wabash. BROWN.

SITUATION WANTED—BY FIRST CLASS Swedish girl; ref.; wages $5. 1116 W. 59th-st.

SITUATION WANTED—NEAT COLORED GIRL, light housework. Phone 2134 Douglas.

Waitresses and Hotel Help.

SITUATION WANTED—CHAMBERMAID, HOtel or flat; colored. Phone Aldine 649.

Housekeepers and Caretakers.

SITUATION WANTED—BY UNINCUMBERED settled American woman as housekeeper in refined gentleman's or widower's home; economical and competent manager; references exchanged. Address N 290, Tribune.

SITUATION WANTED—BY NICE APPEARING widow as maid or caretaker, rooming house, European or otherwise; experienced. Address K 544, Tribune.

SITUATION WANTED—REFINED WIDOW, AS housekeeper in bachelor's, widower's, or working couple; unincumbered; reference. 4326 Wentworth-av., 2d flat.

SITUATION WANTED — BY RESPECTABLE housekeeper, 35, with well trained daughter, small family; refs. 4522 Cottage Grove-av., Flat 2.

SITUATION WANTED—AS HOUSEKEEPER IN apt.; companion or assistant in home; by refined widow; refs. Phone Stewart 1811.

SITUATION WANTED—BY REFINED WIDOW as housekeeper. Address N L 369, Tribune.

SITUATION WANTED — WIDOW, WITH BOY aged 7, as housekeeper. Address K 276, Tribune.

Dressmakers and Seamstresses.

SITUATION WANTED—BY GERMAN LADY, perfect dressmaker, or lady's maid or companion; will travel. Address H. T., 300 Sigel-st.

SITUATION WANTED — FIRST CLASS FINISHER, will work for and live with dressmaker. Seeley 5897.

SITUATION WANTED — REFINED, TRUSTworthy girl, plain sewing or other work by the hour; South. Phone H. P. 1935.

SITUATION WANTED—DRESSMAKING, PERfect fit, remodeling; $1.50; experienced. Address K 362, Tribune.

SITUATION WANTED—DRESSMAKER, IN families; $2 day; city or suburban. Address K 141, Tribune.

SITUATION WANTED—WORK TO EMBROIDER; summer suits and waists. Address K [illegible], Tribune.

SITUATION WANTED — MODISTE, EVENING gowns and wraps; tailoring, $1, and style guaranteed; $3 day. Hyde Park 3133.

SITUATION WANTED—STRICTLY HIGH CLASS dressmaking at home or by day; prices reasonable. [illegible] Lake-av., 2d. Midway [illegible].

Dressmakers and Seamstresses.

SITUATION WANTED — STRICTLY HIGH class maker of street costumes; dinner, evening gowns, and dresses for all occasions; exclusive Parisian styles; prices moderate. MAURICE, 5261 Washington-blvd.

SITUATION WANTED—FIRST CLASS FRENCH dressmaker with experience on fancy coat, embroidery, evening gown, and shirt waists, in shop or at home. Write MRS. M. GARRONI, 2829 Calumet-av., Flat 314.

SITUATION WANTED — EMBROIDERER, 1ST class, on names, monograms; very reasonable; want only private work. Mrs. Blumberger, 1302 Hammond-st. Telephone Lincoln 2675.

SITUATION WANTED—DRESSMAKING, FIRST class, at home. E. SMITH, 3635 Ellis-av.

Nurses and Governesses.

SITUATION WANTED — AS GOVERNESS, companion, or tutor, by responsible woman, speaking French (native), English, German; piano, singing, kindergarten, etc.; would travel; highest references. Address Box 1229 Milwaukee, Wis.

SITUATION WANTED—REFINED COLORED girl studying music; companion, nurse girl, mother's helper, in refined family; make some reduction in salary for use piano; best refs. Phone Lincoln 1168, 3 to 5, or address J 63, Tribune.

SITUATION WANTED—A NORWEGIAN LADY wants to take care of children or invalid; absolutely responsible; splendid references. Address N 369, Tribune.

SITUATION WANTED — REFINED NORTH German girl, recently arrived, as nursery governess and to assist lady of the house. Address J 146, Tribune.

SITUATION WANTED — PERMANENT, EASTern graduate, large experience children; care of invalid child or institutional work; will go west; references. Address L 74, Tribune.

SITUATION WANTED—BY TRAINED NURSE, permanent, Swedish; best refs.; $15. B. T., 1169 E. 63d-st.

SITUATION WANTED—NURSE FOR CHILdren; refined, intelligent, American; ref. Address N 209, Tribune.

SITUATION WANTED—BY GERMAN NURSERY governess; first class references. Address K 176, Tribune.

SITUATION WANTED—BY NURSERY GOVerness, German speaking, good seamstress; studying music. Address N 296, Tribune.

SITUATION WANTED—AS NURSE GIRL, willing to assist in housework; South Side preferred. L. JOHNSON, Phone Normal 5506.

SITUATION WANTED—RESPONSIBLE LADY will care for baby or invalid by hour. Aldine 1196.

Laundresses and Day Work.

SITUATION WANTED — I TAKE WASHING home; I give what steam laundries promise; no machinery; dry outside or in well ventilated rooms; I cater to the people that want handwork; my reference is convincing. MRS. BUFORD, 606 E. 43d-st. Phone Oak. 1119. Call for and deliver.

SITUATION WANTED—GOOD LAUNDRESS wants washing and ironing by day; West Side. Address L 163, Tribune.

SITUATION WANTED—BY A FIRST CLASS laundress in private family; will also do chamber work. Address N 125, Tribune.

SITUATION WANTED — LAUNDRESS OR cleaning, by day; excellent work; colored. Phone Douglas 5146.

SITUATION WANTED—COLOR'D LAUNDRESS or cleaning for Friday. Call immediately. Douglas 4523.

SITUATION WANTED—GOOD CAPABLE WOMan to do laundry work in hospital or private family, or cleaning in large hotel. Apply 2011 Howe.

SITUATION WANTED—COMPETENT LAUNdress by day; references; Swedish. Address H B 176, Tribune.

SITUATION WANTED—LAUNDRY OR CLEANing by day, Thursday and Saturday. Phone Drexel 7046.

SITUATION WANTED—LAUNDRY WORK. Phone 1710 Kenwood.

SITUATION WANTED — LAUNDRESS AND cleaning; references. Phone Douglas 4467.

SITUATION WANTED — LAUNDRY WORK; colored lady; references. Douglas 4888.

SITUATION WANTED — COLORED LADY, work by day. Phone Normal 997.

SITUATION WANTED—GOOD LAUNDRESS, day work or clean. Phone Lincoln 4143.

SITUATION WANTED—1ST CLASS COLORED laundress, at home or day. Douglas 2065.

SITUATION WANTED — COLORED GIRL, cleaning or laundress; refs. Ph. Douglas 3867.

SITUATION WANTED—WORK BY DAY OR maid's work. Phone Douglas 543.

Stenographers, Typists, Etc.

SITUATION WANTED—ACCURATE, INTELLIgent, and neat stenographer with broad business training and possessing initiative desires good position; capable of handling correspondence without dictation, but willing to do straight stenographic or any other work; high school education; best references; age 24; will agree as to salary. Address N 399, Tribune.

SITUATION WANTED—FIRST CLASS STENOGrapher, with 7 years' experience in various lines of business, desires position as private secretary; thoroughly competent to handle correspondence with or without dictation; salary $18. Address K 472, Tribune.

SITUATION WANTED—EXCELLENT STENOGRAPHER, WITH KNOWLEDGE OF BOOKKEEPING [D. E.]; CAN FURNISH EXCELLENT REFERENCES; GOOD EDUCATION; SALARY $15. ADDRESS N 142, TRIBUNE.

SITUATION WANTED—STENOGRAPHER AND private secretary; seven years' experience, four on trade journals; editorial work preferred; executive ability; handle matters independently; good salary. Address N 137, Tribune.

SITUATION WANTED—YOUNG LADY STEnographer, 6 years' experience, commercial, banking, R. R.; reliable, accurate, rapid; $15. Address H 114, Tribune.

SITUATION WANTED — TYPEWRITING OR stenographic work, few evenings weekly and Saturday afternoons; have typewriter. Address N 124, Tribune.

SITUATION WANTED—BY RAPID AND ACCUrate stenographer, with all round business training; legal and commercial experience; best of refs.; no agencies. Address N 112, Tribune.

SITUATION WANTED—BY TRUSTWORTHY and experienced young lady stenographer of high school education in private office; can furnish highest references. Address K 386, Tribune.

SITUATION WANTED—HIGH GRADE STEnographer, speedy and accurate, executive ability, good personality; A1 references. Address K 294, Tribune.

SITUATION WANTED—COMPETENT STENO., 3 years' exp.; small office; $10. Address H 245, Tribune.

SITUATION WANTED—TRAIN A BEGINNER for your special needs. Can demonstrate good work. Phone Yards 1465.

SITUATION WANTED—TYPIST, GENERAL OFfice work; 3 yrs.' exp., $10. Address N 313, Tribune.

SITUATION WANTED—COMPETENT STENOGrapher desires permanent position; 6 years' exp.; Remington; $16-$18. Address P L 124, Tribune.

SITUATION WANTED—STENO.; EXPER.; young lady; prefer Underwood machine. Address K 222, Tribune.

SITUATION WANTED—ACCURATE STENOGrapher and asst. bookkeeper; $12 week. Address K 137, Tribune.

SITUATION WANTED — HIGH CLASS STENOGrapher; managerial ability; correspondent. Address K 346, Tribune.

SITUATION WANTED — STENO., EXP., NEAT, willing worker; $12; permanent. Address K 292, Tribune.

SITUATION WANTED—BY YOUNG LADY, AS stenographer and office assistant, in small office; salary $10.00. Address H 267, Tribune.

SITUATION WANTED—STENO.; 3 YRS.' EXP.; can turn out large volume of work; competent and reliable; best refs. Address K 457, Tribune.

SITUATION WANTED—LADY STENOGRAPHer and office asst.; expd., competent. Address L 387, Tribune.

SITUATION WANTED—YOUNG LADY STENO., h. s. grad.; 5 yrs. exp.; rapid and accurate; A1 work; ref.; $15. Phone Kenwood 1565.

SITUATION WANTED — COPYING; EXPERT steno.; plays, books, essays, Mss. all kinds. Normal 1066.

SITUATION WANTED—STENO.-CORRESPONdent, charge of dept. or office. Address L 283, Tribune.

SITUATION WANTED — EXP., EDUCATED stenog.; temporary work. Phone Harrison 7055.

SITUATION WANTED—COMPETENT STENO., 4 years' exp.; best ref. Address L 475, Tribune.

SITUATION WANTED—EXP. STENO., ROYAL or Rem. operator, $10.00. Address N 205, Tribune.

SITUATION WANTED—AS STENOGRAPHER; lady; exp.; $10. Address N 236, Tribune.

SITUATION WANTED — THOROUGHLY COMpetent steno.; 6 yrs. exp. Address J 360, Tribune.

Miscellaneous.

SITUATION WANTED—MIDDLE AGED WOMan of culture, travel, much general knowledge of business, books, people, banking; of good appearance and address; accustomed to meeting many people; writes good business letters; understands telephoning; is a good common sense manager in business or a home; would like situation where these stable qualities would be appreciated and remunerated; no canvassing or saleswoman. Address K 545, Tribune.

SITUATION WANTED—AM 24; HAVE BEEN earning $150 month as supt. on construction and mining work; thoroughly familiar contractors and mining machinery, cement and supplies, surveyor; speak Spanish; salesman, foreman, estimator, or supt.; paving, sewer, water, concrete, earthwork; can land you contracts. Address N 388, Tribune.

SITUATION WANTED—COMPANION TO LADY alone or care for convalescent or motherless child or managing housekeeper; cultured woman. Address N 105, Tribune.

SITUATION WANTED—GERMAN LADY AS ladies' maid; competent dressmaker. Write or call evenings after 7 p. m. 1633 North Park-av., 2d flat.

SITUATION WANTED — BUSINESS WOMAN with practical musical knowledge desires position with music house; will travel; best of references. Address N 287, Tribune.

SITUATION WANTED—BY YOUNG BUSINESS woman of ability; position of responsibility, as manager, head saleswoman, purchasing agent, correspondent, etc. Address K 474, Tribune.

SITUATION WANTED — YOUNG SOUTHERN woman, companion or secretary where culture, ability, and attractive personality is appreciated. References. Address L 166, Tribune.

SITUATION WANTED — COMPETENT EXP. switchboard operator; refs. Address N [illegible], Tribune.

SITUATION WANTED—BUSINESS WOMAN, [illegible]; quick, executive. Address K [illegible], Tribune.

SITUATION WANTED—AS SWITCHBOARD operator and light clerical work; experienced; $10 wk. Address N 189, Tribune.

SITUATION WANTED—OFFICE GIRL IN TWO [illegible]. Address N [illegible], Tribune.

SITUATION WANTED—CULTURED YOUNG lady, as traveling companion to invalid or otherwise; best ref. Address K 369, Tribune.

SITUATION WANTED—SWITCHBOARD OPerator. Phone Yards 1577.

SITUATION WANTED—AS [illegible]. Address L [illegible], Tribune.

WANTED—MALE HELP.

Bookkeepers and Clerks.

ASSISTANT SHIPPING CLERK — STRONG young man; must be a hustler. MR. MILLER, basement, 303 Dearborn-st.

BOOKKEEPER—THOROUGHLY COMPETENT and experienced young man as assistant bookkeeper; accuracy, good penmanship, and high moral character indispensable; references required; address in own handwriting, stating ability to comply with qualifications required; state salary expected. Address S C 430, Tribune.

BOOKKEEPER—TO DO BOOKKEEPING EVENings. Apply Bell Clothing Co., 1112 Milwaukee-av.

CASHIER — YOUNG MAN, IN WHOLESALE meat market. Address S D 124, Tribune.

CLERK—FOR GENERAL OFFICE WORK; must operate typewriter; state experience, north side. Address S D 121, Tribune.

COMPETENT DOUBLE ENTRY BOOKKEEPER —With general office experience for small manufacturing concern located in Muskegon, Mich. Salary $12 to $15, with advancement. References required. Address R. E. WRIGHT, 6236 Ellis-av.

CORRESPONDENT—HIGH GRADE MAN IN wholesale house, competent to write convincing trade getting letters; one who understands follow-up work; give full particulars, state age and salary expected. Address S C 428, Tribune.

CORRESPONDENT—FIRST CLASS, BY LARGE manufacturing concern; tire experience preferred; state age, salary, and full particulars. Address O X 446, Tribune.

DRUG CLERK — REGISTERED OR EXPERIenced; references. 6301 Cottage Grove-av.

DRUG CLERK—FOR RELIEF WORK NIGHTS. 201 E. 35th-st. Forbrich's Drug Store.

LEDGER MAN—EXPERIENCED, ACCURATE and speedy, one able to handle a large volume of work; salary to start $15 per week; good chance for advancement; in replying give age and experience, also telephone number. Address N D 30, Tribune.

RECEIVING CLERK AND STOREROOM MAN for restaurant; must have good refs. Call on manager. La Salle Street Station Restaurant.

THOROUGH BOOKKEEPER—CAPABLE TAKE charge of office in moderate wholesale business; one with experience in correspondence and collection preferred; salary about $25. Address N 298, Tribune.

WANTED — EXPERIENCED BOOKKEEPER and stenographer. State age, salary, and experience. Address P O 499, Tribune.

WANTED—YOUNG CITY HARDWARE CLERK. South Side; salary $12. Address N 317, Tribune.

YOUNG MAN—20 OR 21 YEARS OLD; TO ASSIST in bookkeeping department; experience unnecessary; must be good penman; $10. Address S C 416, Tribune.

YOUNG MAN—TO ASSIST BOOKKEEPER AND cashier. Address, giving refs., age, experience, and salary expected, S D 139, Tribune.

YOUNG MAN—ABOUT 18, FOR CLERICAL work; able to operate a switchboard. Apply to MR. RYDER, Consumers' Co., 35th and Butler-sts.

3 YOUNG MEN, 18 TO 21, CLERICAL POSItions, in a South Side bank; state experience and salary now received. Address S D 524, Tribune.

Accountants and Auditors.

MAN OF GOOD APPEARANCE TO AUDIT ACcounts of local branch agents. Address in own handwriting, giving details; salary $80 per month. Address N 129, Tribune.

Salesmen, Solicitors, Etc.

WE WANT HIGH PRESSURE SALESMEN TO sell our exclusive copyrighted ADVERTISING ART CALENDARS in territory outside of Chicago. We are conceded to be the fastest growing calendar house in America and demand the best selling talent available.

Our line is largely de luxe and appeals to the biggest and best buyers. It offers big possibilities for hard workers.

THE FREDERICKSON COMPANY,
First National Bank Building, Chicago.

SALESMEN WANTED—I HAVE NOW COMpleted our sales forces for Ohio, Indiana, and Michigan, and want to place some top notch salesmen in Illinois, Iowa, and Wisconsin. This advertisement is intended to attract the attention of real salesmen who will appreciate and value a permanent connection with a well known New York house; big pay and liberal expenses advanced. Call personally, 10 a. m. to 4 p. m., except Sunday. L. M. RANKIN, Suite F2 Great Northern Hotel.

SALESMEN WANTED—I WANT TO MEET IN this hotel this week some of the best city salesmen available, for the purpose of selecting men who are competent to place our goods on the Chicago market; must be experienced, well dressed, and able to talk from the shoulder out; no better position for a good salesman in America. Hours, after 9:30 daily. Ask for MR. LESTER, H4 Great Northern Hotel.

AN ESTABLISHED FACTORY, PRODUCING best goods in their line, can use 4 high grade men to present special propositions to "leads" who are waiting and ready for your call. Those experienced as "promoters" can average $6,000 yearly. Must be able to carry yourself 10 to 20 days on the road and have good references. Address P D 74, Tribune.

WANTED—PRINTING SALESMAN WITH ESTABLISHED TRADE, HIGH CLASS MAN ONLY, SALARY AND COMMISSION; EXCEPTIONAL OPPORTUNITY FOR RIGHT MAN; UNLESS YOU ARE A PRINTING SALESMAN DO NOT ANSWER; STATE SALARY. ADDRESS N 51, TRIBUNE.

WANTED — NEWSPAPER CANVASSERS ON Collier's Weekly; increased commissions; new premiums; new plans for 1911, including fourteen sensational articles on American Newspapers and Journalism. Apply Collier's Offices, 269 Dearborn-st., Room 512, or 3d Floor Plymouth Bldg., 305 Dearborn-st.

WANTED—SALESMEN TO REPRESENT LARGest educational institution in the world; good opportunity for advancement; salary and commission; we train and pay salaries while training you; insurance men considered. Call between 8 and 10 a. m. 309 Michigan-av., 7th floor.

WE HAVE SEVERAL POSITIONS FOR HIGH GRADE SALESMEN WHO CAN SHOW RESULTS; OUR PROPOSITION IS THE BEST ON THE MARKET TODAY; CAN USE ONLY MEN WHO HAVE PROVEN THEY HAVE SALESMANSHIP ABILITY. R. 1214, 184 MONROE-ST.

DISTRICT MANAGER.

Steady position and good money for one with $200 capital; none others need apply. 3 p. m. MR. SMITH, R. 304, 269 Dearborn-st.

SALESMAN CALLING ON GROCERS, PROVISioners, restaurants, and hotels, Indiana and Illinois, to sell oysters; prompt shipment; liberal commissions. Address TULL, WRIGHT & CO., Crisfield, Md.

HARPER'S MAGAZINE WANTS
FOUR NEAT MEN.
IF YOU ARE IN EARNEST CALL AT ONCE. 9-10 A. M. ASK FOR MR. FRENCH, 220 CAXTON BUILDING.

CANADIAN SALESMEN WHO HAVE TAUGHT Sunday School class; position permanent; worth up to $75 weekly; money advanced for expenses. Call or address MR. BORLAND, 7th fl., 220 Washington-st.

SALES MANAGER WANTED

For Chicago, to manage on his own account selling department Electric Vacuum Cleaner. Will furnish capital for installment business to responsible party. Nohe Electric Co., 160 Washington-st.

WANTED—BY LARGE MFG. CONCERN, HIGH class show case and store fixtures salesman, knowledge of designing and architecture preferred. Give experience, age, etc. Address P O 495, Tribune.

WANTED — EXPERIENCED STOCK SALESman, to sell stock in an incorporated orchard company; liberal commission to a high class man; good leads furnished. Call after 4 p. m., or all day Saturday, at 328 Reaper Block.

WANTED—SPECIALTY SALESMEN WITH some knowledge of chemical and electrical lines; fine opportunity. Call 541 First National Bank Bldg.

MANUFACTURING COMPANY WANTS LIVE man under 35 to take exclusive sale of high grade household article; proposition will pay $10,000 yearly; references required. Address P L 162, Tribune.

WANTED—FOUR TRAVELING SALESMEN for road work to sell paper and woodenware; salary expenses and commission; state selling experience. Address S H 308, Tribune.

SALESMEN—
LESLIE'S WEEKLY; CALIFORNIA, WASHINGTON, AND OREGON; NO CAPITAL NECESSARY. 1060, 324 DEARBORN-ST.

WANTED — AN EXPERIENCED SALESMAN with established trade for wholesale liquor house; salary and commission; must furnish bond. Address S C 417, Tribune.

WANTED—SALESMAN TO HANDLE WELL known furniture line in Chicago and vicinity; references required; state salary expected, age, etc. Address P W 179, Tribune.

EXPERIENCED MAN—ON LACE CURTAINS, rugs, etc., to sell from wagon; steady work; good territory; references required. Address THE HOLBROOK CO., Evansville, Ind.

AUTO SALESMEN WANTED THAT CAN SHOW they have made good. We have a good line of cars and can offer attractive inducements to parties that mean business. Address S C 496, Tribune.

SOLICITORS — ON SAVINGS PROPOSITION; has industrial insurance features; exceptional opportunity to build up profitable, permanent business. Suite 900, 185 Dearborn-st., Chicago.

SALESMAN—YOUNG MAN PREFERRED WELL acquainted with city millinery trade; state age, experience, and salary expected. Address S D 523, Tribune.

I WILL GIVE A $25 TAILOR MADE SUIT FOR getting me 10 suit club members. Address S C 427, Tribune.

WANTED—GROCERY SALESMAN, MOSTLY specialties, with trade in this line. Address N 362, Tribune.

WANTED — SOLICITOR FOR A BUSINESS school on commission. Apply to M. M. GOOD, 2155 Lincoln-av.

WANTED — EXPERIENCED, ENERGETIC road salesman by manufacturer; good opening. Address S D 519, Tribune.

SALESMEN—SELL ICELESS REFRIGERATING systems, etc.; butchers, dairies, hotels. Address S H 61, Tribune.

WANTED—SALESMEN CALLING ON RETAIL trade to carry our automatic wrapping paper printer as side line. Call 347 Dearborn-st.

INTELLIGENT CATHOLIC YOUNG MEN; GOOD outdoor position; $20 weekly to bright men. GILROY, Room 806, 171 Washington-st.

MEN WILLING TO WORK; $3 TO $5 PER DAY easily made. Call daily 8 to 9 and 4 to 5, R. 1213, 156 Wabash. GAVER.

WANTED—SALESMAN TO SELL PLUMBING, steamfitting, and electrical trade; must be specialty man. Address N 235, Tribune.

WANTED—SOLICITOR FOR INTERIOR DECOrations and art glass; must be experienced. Address P W 373, Tribune.

SOLICITORS—ON CATHOLIC PROP.; WORK ON new prospects only; strong argument; good compensation. O'BRIEN, 130 Sherman-st., 5th floor.

WANTED—EXPERIENCED SALESMEN TO call on grocery trade. Apply 2940 Madison-st., Kaiser Mfg. Co.

STORE FIXTURES SALESMAN FOR CITY; state experience, salary, and commission. Address S D 597, Tribune.

SOLICITOR AND ESTIMATOR—THOROUGHLY posted in steam and hot water heating, in Chicago; refs. Address P O 590, Tribune.

WANTED—SOLICITORS TO SELL A HOUSEhold necessity; very profitable; ladies or gentlemen. Address K 94, Tribune.

SALESMEN—HAVING ESTAB. TERRITORY, WHO DESIRE EXTREMELY PROFITABLE SIDE LINE. ADDRESS K 408, TRIBUNE.

EXPERIENCED CITY CIGAR SALESMAN—APply evenings. EIV SOLL & CO., 130 E. 47th-st.

AGENTS—TO SELL TRIMMED HATS TO CITY trade. Address S D 364, Tribune.

WANTED—MALE HELP.

Salesmen, Solicitors, Etc.

WANTED—TWO SALESMEN, ONE CITY AND ONE ROAD MAN, TO SELL WRAPPING PAPER FROM MANUFACTURER TO CONSUMER; GOOD SALARY AND POSITIONS TO RIGHT MEN. ONLY EXPERIENC'D IN LINE NEED APPLY. STATE AGE AND EXPERIENCE. GOOD OPPORTUNITY. ADDRESS S B 408, TRIBUNE.

SALESMEN OF HIGH CLASS

INVITED TO INVESTIGATE NEW SELLING PLANS OF THE GREAT CATHOLIC ENCYCLOPEDIA. LEADS AND STRONG CO-OPERATION FROM HIGHEST AUTHORITIES. NO ONE NOT CAPABLE OF EARNING OVER $100 PER WEEK DESIRED. WILL PERSONALLY START THE RIGHT MAN.

ROBT. APPLETON COMPANY,
426 Fine Arts Bldg.

SALESMEN WANTED.

Will pay $125 to $150 per month and expenses and a commission on excess sales to experienced, bright specialty men to sell an absolutely new proposition in Imported and Domestic Queensware and Imported Fancy Ware to the department and general store trade. Want particularly three men of exceptional ability to handle a new specialty in Western territory. Address

JOHN C. STATE, Manager,
187 FIFTH-AV., ROOM 91.

FIELD MANAGERS.

We want men who have a record in salesmanship that will warrant our placing in their hands the management of a small force of traveling men. You must have ability to sell goods and be willing to travel and show others how to sell. If you know you can fill a $200 a month position along these lines call on us for particulars. Ask for Sales Manager.

ROBERT JOHNS,
200 MONROE-ST.

SPECIALTY SALESMEN.
$100 to $200 Per Week

to salesmen experienced in closing deals on the exclusive territory plan with advanced payments, wholesaling a new hardware specialty to dealers, canvassers, and farmers; patented in the U. S. and Canada; merits sell it everywhere; your pay, first outfit furnished; reference and bond required; salesmanship makes position permanent. Office, 701, 356 Dearborn-st., Chicago.

CITY SALESMAN—YOUNG MAN WITH AUTOmobile experience preferred; state fully in your own handwriting age, experience, salary expected, or no attention paid; confidential. Address P O 573, Tribune.

WANTED—TEN FIRST CLASS newspaper solicitors; salary and commission; big money for hustlers. Apply Room 508, Tribune.

A LARGE EASTERN MANUFACTURING CONCERN DESIRES TO SECURE THE SERVICES OF A HIGH CLASS SALESMAN TO SELL THE COSUMERS DIRECT. THE APPLICANT MUST HAVE HAD EXPERIENCE IN APPROACHING RESIDENTS AND FURNISH REFERENCES; ALSO FULL PARTICULARS IN APPLICATION; MARRIED MAN PREFERRED. ADDRESS S C 457, TRIBUNE.

WANTED — TEN MORE HOUSE TO HOUSE salesmen, to join southern crew for winter's work; also wagon salesmen for new route; Chicago and country; similar positions now paying $18 to $40 weekly to capable men; salary and commission; world's largest tea and coffee house. Jewel Tea Co., Washington-blvd. and Ada-st.

WANTED — SALESMAN WHO thoroughly understands advertising. Write to P. O. Box 77, Anderson, Indiana.

WANTED—SALESMEN FAMILIAR WITH CORrespondence course, advertising, books, or similar lines for a brand new proposition, now being successfully demonstrated and sold; leads furnished; salary and commission to men who can make good. Call Room 1235 Old Colony Bldg.

SALESMAN—WE WANT A MAN OF EXCEPtional qualifications in the way of education, good appearance and salesmanship ability for permanent road position with large and growing concern. Liberal commission contract. Room 509 Manhattan Bldg.

A SUCCESSFUL MANUFACTURER, THE BEST in his line in organizing a demonstration department, and wants a man who is experienced in demonstration work and training canvassers to sell to the consumer; state qualification. Address S C 462, Tribune.

HILLMAN'S
want experienced salesmen for hosiery dept.; good pay and steady positions. Apply at Supt.'s Office, 4th floor.
STATE AND WASHINGTON-STS.

WE ADVANCE $3 ON SUIT CLUB MEMBERS and guarantee perfect satisfaction. Suite 320, 185 Dearborn-st.

Boys.

BOY—FIFTEEN YEARS OLD; FOR OFfice work and errands; must have grammar school education, and live on West Side; good chance for advancement to right party.
THE CABLE CO.,
22nd. and Paulina-sts.

BOY—INTELLIGENT, WHO HAS HAD GOOD grammar school education; must write good hand, be quick at figures, and produce references from former teachers as to class standing; address in own handwriting. Address S C 431, Tribune.

BOYS—TO RUN ERRANDS; MUST BE OVER 16 YRS. OF AGE; GOOD OPPORTUNITY FOR ADVANCEMENT. APPLY WITH REFERENCES TO MR. JONES, H. CHANNON CO., MARKET AND RANDOLPH-STS.

BOY—FOR OFFICE AND ERRANDS, EXPERIenced. DALLEMAND & CO., La Salle-av. and Ohio-st.

BOY—ABOUT 17, FOR OFFICE WORK; MUST write good hand; $7 a week to start. Metallic Sign Co., 433 N. Clark-st.

BOY—FOR GENERAL OFFICE POSITION IN local fire insurance office. Answer in own handwriting and state age. Address N 366, Tribune.

BOY—UNDER 17, FOR OFFICE WORK; OPportunity for rapid promotion. The Oliver Typewriter Co., 55 Dearborn-st.

BOY—16 TO 18 YRS., TO HELP IN SHIPPING room. HENRY BURHOP JR., 26 W. Michigan-st.

BOY—FOR ERRANDS; CHANCE TO LEARN engraving trade. 1034, 131 Wabash-av.

BOY—16 YEARS OF AGE. CHAPIN LAUNDRY CO., 920 E. 43d-st.

BOYS—16 YEARS OLD. APPLY SUPT.'S OFfice. CHAS. A. STEVENS & BRO., 111 State-st.

BRIGHT BOY—FOR ERRANDS AND OFFICE work. Must live on South Side. Give age, experience, and references. Address S C 475, Tribune.

DELIVERY BOY—WELL ACQUAINTED WITH streets; South Side boy preferred. Talking Machine Shop, 43 Jackson-blvd.

ERRAND BOY—SALARY $4. ADDRESS S B 235, Tribune.

OFFICE BOY—NEAT APPEARANCE, GOOD education; wages $5. Address N 392, Tribune.

Professions and Trades.

ARTIST—ASSISTANT COMMERCIAL WORK, $8; bring samples. 327 Dearborn-st.

AUTOMOBILE REPAIR MAN—STEADY. 2005 Michigan-av.

BARBER—$14½; OVER 22; NO SUNDAY OR Monday work. FRED HARR, 422 119th-st., Whiting, Ind.

CARD WRITER—MUST BE EXPERT. V-NEARWOOD CO., 1280 Clybourn-av.

COLOR ARTISTS—FOR COLORING LANTERN slides. Address S B 240, Tribune.

CUTTER—FIRST CLASS, NOT OVER 38 YEARS, fully experienced; must cut snappy clothes; must be salesman and possess business ability; for a large Indiana city; business now $40,000 annually and growing; a chance to become interested in business for right man; ability must first be proven; salary not over $35 per week to start; give full particulars of personality, age, where formerly and now employed, how soon can accept; inclose photo; application strictly confidential. Address O X 495, Tribune.

DENTIST—OPERATOR. CALL 3D FLOOR, 149 State-st.

DRAFTSMEN—
We want good designers on punch, die, and other toolroom work.
Call or address
WESTERN ELECTRIC COMPANY,
48th-av. and 24th-st.

DYER—COMPETENT; MUST BE ABLE TO match shades exactly; $15 per week to start; state references. Badger Dye Works, 587-591 3d-st., Milwaukee.

ENGINEER—FOR ONE HUNDRED HORSEpower Corliss engine; must do own firing; young man with machine shop experience preferred; wages four dollars, eight hours' work; company pays fare; send references. Box 94, Eureka, Nev.

ENGRAVERS—A DIE SINKER ACCUSTOMED to modeled and sunk work on steel dies for stationery, and a good square letterer on copper plates for visiting cards. Permanent position. Send samples and state salary. McKENZIE ENGRAVING CO., 155 Franklin-st., Boston.

FOREMAN—FACTORY, FAMILIAR WITH PARlor frame manufacture, in Wisconsin city 4,000; permanent position to capable party. Address H K 48, Tribune.

GORDON PRESS FEEDERS — 2, EXPERIenced. Bowman Publishing Co., 536 Davis-st., Evanston.

GORDON PRESSMAN. HALL-HUFFELD CO., 1236 Wabash-av.

LADIES' TAILORS—2. CALL AT ONCE. 1808 Wells-st.

LITHOGRAPHIC PRESS FEEDER. THE CLINton Co., Clinton and Van Buren-sts.

MAN TO DO PICTURE FRAMING AND FITTING. PERMANENT POSITION TO THE RIGHT MAN. ADDRESS BOSTON STORE, MILWAUKEE, WIS.

WANTED—MALE HELP.

Professions and Trades.

MAN—PRACTICAL, TO MANUFACTURE TOIlet soap in Detroit; state experience and salary expected. Address P E 155, Tribune.

MAN, EXPERIENCED, IN PRINTING OFFICE, to cut stock and make tabs; state wages wanted. Address S D 512, Tribune.

MAP MOUNTER — THOROUGHLY EXPERIenced man, competent to solicit trade. Address P W 39, Tribune.

MONOTYPE OPERATOR—FIRST CLASS, COMbined; union shop. Apply Saml. Dodsworth Book Co., Leavenworth, Kas.

OPTICIAN—YOUNG MAN, REFRACTIONIST and frame fitter. L. MANASSE, 88 Madison-st.

PAPERMAKERS AND MACHINE TENDERS; also beatermen; strictly nonunion; out of town. Address Box 370, Postoffice.

PIANO GRAND ACTION FINISHERS AND regulators, first class men only; state experience and wages expected. Address S D 530, Tribune.

PHYSICIAN—MICH.; LICENSE; SPECIALTY work; honest, capable. 50 Hotel Ruhl, Jackson, Mich.

PROOFREADER—EXPERIENCED, FOR JOB and commercial work, in town of 5,000 inhabitants; steady work to right party; city wages; give references. Address P C 251, Tribune.

WANTED — FIRST CLASS UPholsterer; a man who understands slip cover cutting. Apply Supt., 9th floor.
CARSON PIRIE SCOTT & CO.,
State and Madison.

WANTED — THOROUGHLY EXPERIENCED Gordon pressman for printing department of Chicago paint manufacturer. Prefer one with some knowledge of typesetting. Steady employment and good chance for advancement for bright young man. Address, giving age, experience, and salary desired. Address P X 99, Tribune.

10 EXPERIENCED WATCHMAKERS—FOR trade work; good salary; steady work. United Watch Co., 236 E. Madison-st.

Window Trimmers.

WINDOW TRIMMER AND CARD WRITER—for general dry goods store; salary $20 week. WM. LEDERER & CO., 846 Milwaukee-av.

Coachmen, Teamsters, Chauffeurs, Etc.

CHAUFFEUR—FOR PRIVATE OWNER; MUST be good machinist and experienced driver; wages $20 per week and room. Address, stating names of former employers and references, N 348, Tribune.

Janitors and Porters.

JANITOR—EXPERIENCED, MARRIED, WHITE, who can do all repairs in high class building. L. M. SMITH & BRO., 3947 Cottage Grove.

JANITOR—12 FLAT BUILDING; SOUTH SIDE; $40.00 per month and rooms; must have references. Address N 156, Tribune.

House Servants.

HOUSEMAN — EXPERIENCED; COLORED; private boarding house. 3540 Lake-av.

Agents.

Do You Want a Dress Goods Business of Your Own?

Something permanent and profitable? We want an energetic man or woman who can reach the people who buy good dress materials to represent us in your locality.

We carry a high grade line of exclusive patterns in Imported and Domestic Dress Goods and Wash Fabrics such as cannot be found outside of the largest New York City stores and our absolute guarantee of satisfaction on "Made to Measure" Garments makes it easy to get orders. Exclusive territory rights.

If you want to be self-supporting and are looking for something more than living expenses write us TODAY for samples and further explanation in detail. THE JENNINGS BRAGDON CO., Importers and Jobbers of Fine Dress Fabrics, 247-253 W. 19th-st., New York City.

100% PROFIT—$5 TO $6 WORTH OF ROPE, better, stronger than factory made, from 40c ball of binding twine or from scrap twine free; low priced hand machine, only one in market, never sold before; speedy, simple; weighs 5 lbs., makes rope or wire cables, clothes line, halter ties, any length or thickness; loops or splices; finished with selvedge end. Farmers, mines, factories, boats, liveries, saddlers, stores buy quick. Hurry for territory. C. A. FACTORIES, 702 D, 21 Quincy-st.

AGENTS—I WANT 2 LIVE AGENTS TO SELL one of the best selling articles on the market. I will give you an exclusive territory; profits 150%; my goods are always in demand; once used, always wanted; you can build up an independent income. Call or write today.
MR. SCHWARTZ, Room 716, 56 5th-av.

WANTED—AGENTS—BUILD FOR YOURSELF a profitable business; no capital required. We furnish best quality tea, coffee, extracts, spice, baking powder, and sundry groceries; give fine line of premiums. Our men earn $25 to $50 a week. Further particulars, address The Great Atlantic and Pacific Tea Co., 506 Clark-st., Chicago.

THE AMERICAN LIFE INSURANCE COMPANY OF ILLINOIS will make direct contracts with producers for Chicago and vicinity. Best commissions and renewals; no advances. If you can produce the business call Suite 436 Commercial National Bank Bldg.

NORTH AMERICAN ACCIDENT INS. CO., 84 La Salle-st., wants agents to sell their industrial policies and offer liberal commission. The policies cover all accidents, every disease, and accidental death, and may be paid monthly. No lapses charged. Write or call.

AGENTS—INCREASE YOUR INCOME GETTING others working for you; DINGER COMFORT CREAM sells like hot cakes; become independent; territory going fast. Write now. DINGER SALES COMPANY, Dept. N, Toledo, O.

AGENTS—OUR MONTHLY PLAN—NO MEDIcal examination—offers you quick returns and monthly income. Continental Casualty Co., 1105, 134 Monroe-st.

ANY MAN OR WOMAN WITH $50 CAN MAKE big money easily as representative; no canvassing; good for every day in the year. Investigate this at once. Room 15, 184 Dearborn-st.

AGENTS WANTED—ON FINE PROPOSITION. Can easily make $5 to $15 per day. Apply PELKAM & RYDEN, 2347 Cottage Grove-av., Chgo.

HOUSE TO HOUSE CANVASSERS WANTED to sell staple article; male or female. Call 402, 82 Dearborn. Ask for MR. BOON.

AGENTS—TO SELL HOUSEHOLD SPECIALties; good sellers; 50% commission. Horn Electric Co., 36 S. Canal-st. Phone Main 318.

ROAD PROPOSITION, $3 ON $5 SALE. ROOM 200, 56 5th-av. Address X 426, Tribune.

Stenographers and Typists

GENTLEMAN STENOGRAPHER—WAGES $50.00 per month. Must be accurate and quick. First class references required.
WENONA COAL CO., Wenona, Ill.

STENOGRAPHER—YOUNG MAN, IN COLLECtion dept. of wholesale supply house; prefer one with knowledge of bookkeeping; must be rapid and accurate; state age and experience. Address, handwriting, L 561, Tribune.

STENOGRAPHER—BEGINNER; MUST HAVE filing experience. Apply own handwriting. Address S C 474, Tribune.

TYPIST—CAPABLE, MALE, AGE 18 TO 22. Apply office new Felt and Tarrant Bldg., 1717-1735 N. Paulina-st., near Ashland and North-avs.

Miscellaneous.

ABLE BODIED MEN—FOR THE U. S. MARINE Corp, between the ages of 19 and 35; must be native born or have first papers; montly pay $15 to $69; additional compensation possible; food, clothing, quarters, and medical attention free; after 30 years' service can retire with 75 per cent of pay and allowances; service on board ship and ashore in all parts of the world. Apply at U. S. Marine Corps Recruiting Office, 260 S. Clark-st., 304 S. State-st., 126 Fifth-av., 507 W. Madison-st., or 11 S. Halsted-st., Chicago, Ill.

ALL AROUND MAN IN MY SUBURBAN HOME, close to Chicago, who understands care grounds, horses, milk etc. Address N 316, Tribune.

FIRST CLASS NAILING MACHINE OPERATOR —Only those familiar with doing open back machine need apply; man of family and good habits; steady work. Apply SHELDON UTILITY PACKAGE WORKS, Sheldon, Ill.

MAN—THAT KNOWS THE CITY TO ASSIST shipping clerk; must be experienced and write good hand. MORAND BROS., 818 S. May-st.

SHIPPING ROOM ASSISTANT—MUST BE ACcurate in counting and figuring. Address P O 574, Triune.

TRAFFIC MANAGER.

12 years' experience; expert rate and claim man; install system, show you how this department will make you money. At liberty Feb. 15. Will make reasonable contract to create department and produce results. Address H 222, Tribune.

WANTED—FOR U. S. ARMY, ABLE BODIED unmarried men between ages of 18 and 35; citizens of the United States, of good character and temperate habits, who can speak, read, and write the English language. For information apply to Recruiting Officer, 323 S. State-st., 458 S. State-st., 601 W. Madison-st., 190 S. Clark-st., 100 E. Van Buren-st., 108 5th-av., 2135 Wabash-av., 9151 Commercial-av., or 14 S. Canal-st., Chicago, Ill.

YOUNG MAN TO DO COLLECTING; STATE age and salary expected. Address K 169, Tribune.

YOUNG MAN—18 YEARS, FOR STOCK AND collecting; good chance for advancement. Address S D 526, Tribune.

YOUNG MAN—IN STOCKROOM OF PUBLISHer and to do some collecting. Call Thursday, 9-10 a. m., suite 1080, 324 Dearborn-st. M. M. Fletcher.

Employment Agencies.

MORE POSITIONS OPEN THAN WE HAVE APPLICANTS FOR—

9 ledgermen, asst. bookkeepers	$70
3 stenographers, high grade firms	75
3 bookkeepers and stenos	75
3 salesmen, without exp., expenses paid	60
4 bank statement clerks	60
2 men about 40 yrs. old, learn fire ins.	60
2 fire ins. clerks, gen. agency exp.	60
9 boys or young men	5-7

TRUEBLOOD EMP. CO., 1011, 159 La Salle-st.
No registration fees.

SALESMAN, THOROUGHLY EXPERIENCED concrete mixing machinery, $2,000-$3,000; disbursement clerk, $1,200; frt. interline clerk, $900; head file clerk, $12; bookkeeper, express office, $1,000; bookkeeper and stenographer, $15; clerk and stenographer, advertising, $15; 3 junior clerks, $35-$45; 4 office boys, $5-$6. No advance fee. Call today.
AMERICAN RAILWAY BUREAU, 705, 182 Clark.

BOOKKEEPER, $18, TO DEVELOP INTO AUditor. Voucher clerk, $15. Clerks for large club, $30, room and board. Clerk with knowledge of paper, $15 to $18. Bookkeeper and stenographer, $75 to $90.
BUSINESS SERVICE CO.,
1017, 140 DEARBORN-ST.
CONNECTIONS IN ALL PRINCIPAL CITIES.

ACCOUNTANT, $1,500 TO $2,500; BOOKKEEPers, $1,200 to $1,500; Collection Correspondent, $1,200; Cost Clerk, Woodworking exp., $1,200; Ledger Clerks, $14 to $18; Stenographers, $10 to $18; Freight Claim Investigator, $75; Office Men, $12 to $15; Bank Clerk, $75; Mail Clerk, $60; Extenders, $15; Typewriter Bill Clerks, $12 to $15.
MERCHANTS' CLER. EXCH., 808, 108 La Salle.

BKPR., AGE 40	$20	STOREKEEPER	$12
Bookkeeper, S. S.	12	Office ins.	10
Bill clerk	12	Office, age 40	10
Steno., S.	12 to 15	Boys, office	6

KING'S, 96 La Salle or 225 Dearborn-sts.

COST CLERK—[FOUNDRY EXP.], $100; BK. $75; Underwood Biller, $30. [illegible], 140 Dearborn.

WANTED—MALE HELP.

Employment Agencies.

HIGH GRADE MEN "LOOK"—
Why not let us place you in a better position as we have thousands of others with America's most exclusive firms. REMEMBER we have more than 100 positions positively open TODAY, paying $600 to $1,000 for Sales, General, Factory, and Advertising Mgrs., Corresps., Accountants, Head Bkprs., Bkprs., Assts., Collectors, Salesmen, and over 20 good openings for stenos., from the beginner up to Priv. Sec.

BOOKKEEPERS; over 16 openings paying from $600 to $1,500, with some of the best firms in the city. Interviews strictly confidential in private offices.
BUSINESS MEN'S CLEARING HOUSE,
323 Woman's Temple, 184 La Salle-st.

BOOKKEEPERS AND STENOGRAPHERS—
Can you realize it? Over 150 good positions open for Stenos. and Bkkprs. with some of the very best medium sized firms in the loop, who are willing to give you a substantial increase to make a change.

We have over 40 openings for bkkprs. and stenos. alone and there is no excuse why you should not be placed immediately. "We're different," being under direction of the Business Men's Clearing House. We only charge you a week's salary. It costs nothing to drop in and ask questions. Hurry over NOW.

Also 35 openings for boys paying $5 to $9.
CRAIG EMPLOYMENT AGENCY,
507, 160 Washington-st.

3 GAS ENGINE DRAFTSMEN AND DESIGNers, $80-$110; several mechanical draftsmen, Joliet, at once, $85-$90; 2 heating and ventilating draftsmen, $25-$23; 3 power plant and piping draftsmen, $25.
THE ENGINEERING AGENCY, Inc.,
1662 Monadnock Block. Est. 1893. Chicago.

TRADE SCHOOLS.

GET AN OUTSIDE POSITION
AND
EARN MORE MONEY.
The Automobile Show will demonstrate the wonderful increase in the automobile industry.
AUTOMOBILE FACTORIES
ARE TURNING OUT 200,000 NEW CARS
FOR 1911.
Would you like to operate one of these cars?
Let us show you how this enormous production will benefit you.
Write for our catalogue on both mail and practical work here at the
AUTOMOBILE SCHOOL OF AMERICA,
1600 Michigan-av. Tel. Calumet 1038.

YOUNG MEN—TO LEARN THE BARBER trade, facial massage included; commission paid for bringing students; barbers make more money now than ever before on account of the many added money making facilities; our course saves years of apprenticeship; thousands of our graduates in business sending to us for help; we place our men on trains as railroad barbers, steamships, office buildings, private barbers, and valets; positions always waiting; tools given; wages in finishing department. Call or write. MOLER BARBER COLLEGE, 425 Wabash-av.

SALESMEN WANTED—NO EXPERIENCE REquired; hundreds of good positions now open, paying $100 to $500 monthly and expenses. Write [or call] today for particulars about how to get one of them. Address National Salesmen's Training Association, Dept. 441, Monadnock Block, Chicago. Branches, New York, Kansas City, Seattle, New Orleans.

NORTH SHORE AUTOMOBILE SCHOOL.
3845 N. Halsted-st.
Our graduates make good drivers and repairmen. Investigate W. F. Muehl's Original Auto Instructions. This is a practical school and he is a Mechanical Engineer. Class 1904, U. of Ill. Tel. Graceland 760.

ELECTRICAL ENGINEERING—AN OPPORTUnity to learn above trade at specially low rates; by entirely new methods; we have prepared a course of instruction for $10 only; easy payments. At any rate see what we have to say before paying more. P. O. Box 811, Cincinnati, O.

ELECTRICITY, PLUMBING, BRICKLAYING, painting, decorating, moving picture operating taught by practical work; day and evening classes. Call or write for catalogue. COYNE SCHOOL, 49 E. Illinois-st.

INCREASE YOUR SALARY
by taking practical course in automobile driving and repairing. Call or write. Phone Calumet 4419.
ADAM AUTOMOBILE CO.,
1420 Michigan-av.

LEARN THE BARBER TRADE; FEW WEEKS required; immediate positions; good wages; tools furnished. Call or write. New Method Barber School, 612 W. Madison-st., Chicago.

AUTOMOBILE SCHOOL—
CHICAGO SCHOOL FOR MOTORING.
F. E. EDWARDS, Instructor.
1619 Michigan-av. Phone Calumet 3534.

PLAN READING, ESTIMATING, DRAFTING, Surveying, etc. Day and evening classes.
CHICAGO TECHNICAL COLLEGE,
Athenaeum Bldg. 22 E. Van Buren-st.

LEARN TO BE A TELEGRAPH OPERATOR. Jones School of Telegraphy R. 20, 260 Clark-st., near Jackson.

WATCHMAKING, ENGRAVING, JEWELRY REpair; day and eve. classes; catalogue free. Chicago School of Watchmaking, Dept. M, Bush Temple.

WANTED—FEMALE HELP.

Bookkeepers and Clerks.

BOOKKEEPER AND TYPIST—YOUNG LADY; must be bright and capable; permanent position; state age, experience, and salary. Address P W 180, Tribune.

BOOKKEEPER AND STENOGRAPHER—YOUNG lady experienced. Wells Clothes Shop, 159 Randolph-st., Hotel Sherman.

BRIGHT GIRL FOR GENERAL OFFICE WORK; good penman. Apply STRAUSS BROS., Franklin and Monroe-sts.

CASHIER—QUICK AT FIGURES; SOME STEnography work. Apply 10th floor, Majestic Bldg., 78 Monroe-st.

GIRLS—FOR GENERAL OFFICE WORK AND addressing; must have a good education and be able to write a plain, neat hand; experience desirable, but not necessary; permanent positions; salary according to experience and ability. Write or call 8 to 10 A. M. SEARS, ROEBUCK & CO.

OFFICE GIRLS AND ENTRY CLERKS—GIRLS and young women for general office and copy work; a good education and plain, neat handwriting essential; permanent positions; call 8 to 10 a. m. SEARS, ROEBUCK & CO.

YOUNG LADY OFFICE ASsistants; must be able to write plain, rapid hand; high school education; permanent positions. Apply at once in person.
BABSON BROS.,
2845 W. 19th-st.
Take Douglas Pk. Branch Met. "L" to California-av.

WANTED — YOUNG WOMEN, 16 to 25 years of age, for positions in our auditing office. Apply to office manager, 12th floor.
CARSON PIRIE SCOTT & CO.,
State and Madison.

YOUNG LADY TO TAKE CARE OF BOOKS AND stenographic work in small office. Apply immediately.
TIETGEN, FOLK & CO.,
550 W. Van Buren-st.

YOUNG LADY—FOR GENERAL OFFICE work; must be typist, write plain hand, accurate at figures, state age, salary, experience. Address S C 459, Tribune.

YOUNG WOMAN—TO ASSIST ON BOOKS; MUST be able to post ledgers, handle cash accounts, and operate typewriter; state experience, reference, and salary wanted. Address S D 530, Tribune.

YOUNG LADY—FOR OFFICE WORK; GOOD penman and smart; $6 to start. Address N 187, Tribune.

YOUNG LADY—FOR OFFICE AND RECEPTION work. Call 3d floor, 148 State-st.

Saleswomen, Solicitors, Etc.

50 EXPERIENCED SALESLADIES—APPLY Friday.
A. K. REX STORE,
466 and Langley-av.

COMPETENT WOMEN

To sell exclusive corsets; city and country. Special features. Rare opportunities to build permanent business. Desk K. T. B., American Corset Co., Suite 327, 315 Dearborn-st.

HILLMAN'S
want experienced saleswomen for hosiery dept.; good pay; steady position. Apply at Supt.'s Office, 4th floor.
STATE AND WASHINGTON-STS.

WANTED—LADIES TO CANVASS WITH fancy goods; big money. Address N 148, Tribune.

Domestics and Cooks.

CHAMBERMAID — EXPERIENCED, WHITE, for family hotel; $20 a month, board and room. Call at 3635 Ellis-av.

COOK—EXPERIENCED WHITE WOMAN FOR high class café. 1101 E. 47th-st.

EXPERIENCED GENERAL MAID — GOOD wages; small family; references required. 4320 Drexel-blvd. 1st apt.

EXPERIENCED WHITE GIRL FOR GENERAL housework; short distance from city; no washing; $5.50 week. Address S D 516, Tribune.

GENERAL HOUSEWORK—GIRL; 3 ADULTS. Phone West 936. 241 N. Sacramento-blvd. Refs. required.

GENERAL HOUSEWORK—GOOD GIRL; MUST be good cook; three in family; no children; no laundry; good home. Telephone Ravenswood 1746.

GENERAL HOUSEWORK—COMPETENT, MAture girl in family with one child. J. B. [illegible], 3d apt., 3219 Kenmore-av.

GERMAN GIRL—FOR HOUSEWORK AND GOOD plain cooking; all adults; no washing; wages $7; refs. required. 4942 Ellis-av.

GENERAL HOUSEWORK—THOROUGHLY EXperienced girl; 2 in family; good wages. 4801 Michigan-av., Flat 5.

GENERAL HOUSEWORK GIRL—GOOD HOME, small family; good wages. 917 Greenwood, Wilmette, or phone Harrison 1799.

GENERAL HOUSEWORK — COMPETENT girl; family of 3; $5 wk. Call Monday. [illegible] Washington-blvd., 3d apt.

GENERAL HOUSEWORK — GIRL, WHITE preferred; must go home nights. Inquire [illegible] Vincennes-av., 3d flat.

GENERAL HOUSEWORK—GIRL. APPLY [illegible] Milwaukee-av.

GENERAL HOUSEWORK—GIRL. [illegible] Graceland 1719.

GENERAL HOUSEWORK—GIRL, FAMILY OF 2. Call at 6207 Champlain, 2d apt.

GENERAL HOUSEWORK—GIRL. [illegible]-av.

WANTED—FEMALE HELP

Domestics and Cooks.

GENERAL HOUSEWORK—GIRL; FAMILY OF two; 6 room house. 421 E. 44th-st. Call Thursday between 2 and 3. L. H. BLANCHARD, 1017, 140 Dearborn-st.

GENERAL HOUSEWORK—GIRL, SWEDISH or German help with child. Apply between 11-1 to C. C., 616 Stewart Bldg., 92 State-st. Phone Cent. 3956.

GIRL — EXPERIENCED; FOR GENERAL housework; good worker; no washing; good wages. 4306 Forrestville-av.

GIRL FOR GENERAL HOUSEWORK. SMALL family; good home; wages $3.50. 6248 Madison-st.

GIRL FOR GENERAL HOUSEWORK; SMALL family. Call after 11 o'clock. 2211 Leland-av., 2d apt.

GIRL—FOR GENERAL HOUSEWORK; THREE in family; good home; wages $3 wk. Call 7556 Stewart-av.

HOUSEWORK—COMPETENT GIRL FOR GENERAL housework. family of two, good wages. Call today or this evening at 3334 Rhodes-av., 2d apartment.

HOUSEWORK—LAKE FOREST, ILL., PROTESTANT girl for general work; 3 in family; wages $7. Address P. O. Box 96.

HOUSEWORK—NO LAUNDRY. 2841 5TH-AV., 2d floor.

HOUSEMAID — SMALL FLAT; GO HOME nights. Tel. H. P. 5285.

MAID—COMPETENT—7140 YALE AV. GOOD wages; good laundress is kept.

MAID—UNLESS THOROUGHLY COMPETENT, neat, and willing no application need be made. Call in person today.
MORGAN, 1913 Wilson-av.

MAID—NEAT; TO GO HOME EVENINGS; FAMily of 2; good pay; references. Call 3860 Ellis-av., Apt. 67. Call mornings or evenings.

REFINED MIDDLE AGED WOMAN AS MOTHer's help in southern Wisconsin. Address L 306, Tribune.

RELIABLE COLORED WOMAN, GENERAL housework; good cook; 16 miles from city; no washing; good wages. Address S D 515, Tribune.

SECOND MAID—EXPERIENCED. 4539 GRAND-blvd. Oakland 4038.

Waitresses and Hotel Help.

WAITRESSES—FOR ICE CREAM PARLOR. BERRY'S, 180 State-st.

Dressmakers and Seamstresses.

DRESSMAKER—AT ONCE, TO CONDUCT A dressmaking business, with furnished rooms and shop free; only competent person need apply; an excellent opportunity. The Central Dry Goods Co., Hillsdale, Mich.

FIRST CLASS WAIST HANDS AND HELPERS. Call 4539 Lake-av.

GIRLS—EXPERIENCED IN armhole basting, finishing, collar and lapel padding, and other hand work on fine coats at the following shops:
135 Market-st.
242 Market-st.
19th-st. and Washtenaw-av.
Wood and Blucher-sts.
HART SCHAFFNER & MARX.

SHIRTMAKERS — EXPERIENCED, TO MAKE collars. 6th floor. CARTER & HOLMES, 300 5th-av.

SKIRT MAKERS—ON TAILOR MADE SKIRTS, first class. Call at once. MILITEL, 2837 Michigan-av.

WAIST MAKERS AND FINISHERS—AT ONCE; experts only. G. C. MANSON, 214 Venetian Bldg.

YOUNG GIRL—TO LEARN SEWING AND LAbel shirts. 6th floor CARTER & HOLMES, 300 5th-av.

Milliners and Trimmers.

ASSISTANT TRIMMER—$10 A WEEK TO START. Good chance for advancement. Banner Tailoring Co., 16 S. Clinton-st.

GIRLS—TO LEARN TO MAKE AND TRIM ladies' hats. We pay you $3 a week while learning and guarantee to teach you in 3 weeks; steady work after you learn. Modern Trimmed Hat Co., 126 N. Union, cor. Randolph, 3d Floor. Take elevator.

MILLINERS,
TRIMMERS,
COPYISTS,
On ladies' high grade trimmed and pattern hats.
MR. WEIDENFELD,
Chicago Mercantile Company,
106-108-110-112 Wabash-av.

Power Machine Operators.

GIRLS — EXPERIENCED OPERATORS ON power sewing machines for ladies' neckwear; good wages; steady employment.
OWEN & TOWSLEY, 167 5th-av.

Girls.

FOUR GIRLS FOR ADDRESSING WORK HOME evenings, by piano factory, to apply toward the purchase of a piano. Address P S 517, Tribune.

GIRLS—TO WRAP AND LABEL BOTTLES. Apply to MR. RYDER, Consumers' Co., 35th and Butler-sts.

GIRL—16 YEARS, TO DO GENERAL WORK in drug store, $6. BOERICKE & TAFEL, 57 Wabash-av.

OFFICE GIRLS—GRAMMAR SCHOOL GRADUates, 16 years of age, for office girls and messengers. Call 8 to 10 a. m.
SEARS, ROEBUCK & CO.

20 GIRLS FOR FOLDING AND inclosing circulars. Apply Thursday.
SPIEGEL-MAY-STERN CO.,
1061 W. 35th-st.

Nurses and Governesses.

COMPETENT, REFINED WOMAN TO TAKE care of boy 11 years old; must be willing to read and generally amuse child. References required. Address S C 476, Tribune.

NURSE—FOR INFANT; ELDERLY WOMAN OR young girl; references required. Phone Lake View 3846. 521 Briar-pl.

NURSE MAID—WINNETKA; GOOD WAGES. Apply to WILLIAM S. MILLER, The Northern Trust Bldg., La Salle and Monroe-sts.

STRONG WOMAN TO CARE FOR INVALID. Phone Normal 2737. 426 W. 66th-st., 3d apt.

WOMAN—OF PLEASANT DISPOSITION TO take care of an invalid lady and assist in housework. Call 4430 Clifton-av., 1st flat, between 12 and 5 p. m., or phone Edgewater 2978.

Agents.

WANTED—50 LADIES AND GENTLEMEN. HOUSE TO HOUSE AGENTS, MONDAY MORNING; BEST PROPOSITION EVER OFFERED. ROOM 716, 56 5TH-AV.

Stenographers and Typists.

AM LOOKING FOR TWO GOOD EXPERIENCED TYPISTS. DO YOU WANT WORK?
H. A. CHRISTY, 79 DEARBORN-ST.

OPERATORS — ANY MACHINE; MUST DO neat, accurate work, filling in and addressing. Call JOHN MORS CO., 130 Federal-st., near Dearborn and Harrison-sts.

COMPTOMETER OPERATORS—GOOD WAGES; small office; Saturday half holidays. Address P K 92, Tribune.

GIRL TYPISTS

On Rem. machines; good pay; steady work for capable operators. Rapid Addressing Mach. Co., 114 Federal-st.

GIRL—TO OPERATE ELLIOTT-FISHER BILLing machine.
STRAUSS BROS, Franklin and Monroe-sts.

STENOGRAPHERS — YOUNG STENOGRAphers with at least one year's experience; must be competent and capable of rapid advancement; starting salary, $10 to $12, according to ability. Call or write. SEARS, ROEBUCK & CO.

STENOGRAPHER — YOUNG LADY; FIRST class; must take notes rapidly and transcribe accurately; should know something about bookkeeping; position as private secretary; permanent; pays good salary. Apply in own handwriting, stating experience and salary expected. Address S C 469, Tribune.

STENOGRAPHER—AS ASSISTANT TO SALES promotion manager work preparation of trade mailing lists, indexing and filing in addition to general stenography; state experience and salary expected. Address S C 426, Tribune.

STENOGRAPHER—YOUNG LADY; MUST BE competent, neat, and willing; small office; easy and desirable position; salary $10. Call 914 McCormick Building. Phone Harrison 4440.

STENOGRAPHER—FIRST CLASS, FOR LARGE manufacturing concern (Oliver preferred); state age, salary, and full particulars. Address O X 480, Tribune.

STENOGRAPHER — EXPERIENCED; WEST Side; $8 to $10. Apply
BENNETT-THOMAS MFG. CO.
Fifth floor, 317 Washington-blvd., cor. Green-st.

STENOGRAPHER—YOUNG LADY, NEATNESS and accuracy required. Call 11 a. m. 813 Chamber of Commerce Bldg.

STENOGRAPHER — ACCURATE, EXPERIenced, for candy manufacturer. Address S D 518, Tribune.

STENOGRAPHER—TO TAKE LITERARY DICtation and to reside in social center; good education. Address S B 252, Tribune.

STENOGRAPHER—AN EXPERIENCED YOUNG lady, rapid and accurate; good salary to start and rapid advancement.
H. G. ZIMMERMAN, 3021 Michigan-av.

STENOGRAPHER — $8; REMINGTON OPERAtor. Ask for Supt. WELCH MFG. CO., 1516 Orleans-st., near North-av.

STENOGRAPHER—WITH GOOD EDUCATION, about 19 years old; salary $10. Address N 290, Tribune.

STENOGRAPHER—FIRST CLASS LADY. Apply Room 830, 206 La Salle-st.

STENOGRAPHER — EXPERIENCED YOUNG lady. Call 1209 Peoples Gas Bldg.

WANTED—OPERATORS FOR Oliver typewriters. Call at once.
HART SCHAFFNER & MARX,
Franklin and Monroe.

Miscellaneous.

ELDERLY LADY — AS COMPANION FOR room and board. 1826 Union-av., 2d flat. MRS. SCHRADER.

FIVE ENERGETIC CAPABLE MATURE WOMEN; PERMANENT POSITIONS; GOOD PAY; TRAINING GIVEN. CALL OR WRITE. VIAVI CO., 52 WABASH-AV.

WANTED—FEMALE HELP.

Miscellaneous.

FOR POSITION OUT WEST, PRINTER, STEnographer and a housekeeper. Address N 315, Tribune.

GIRL—MANICURING; GOOD SALARY; CALL for work. 2140 Wabash, Room 3.

HELPER—TO ASSIST IN MASSAGE WORK. 2601 Calumet-av., Apt. 505.

INTELLIGENT WOMEN

Of education can secure permanent and lucrative employment in the enrollment bureau of the extension department of a well known university. Those who can travel preferred. Interview arranged. No house to house work; $1,500 first year to those who qualify. Address L S 219, Tribune.

LADIES—RELIABLE HOME WORK APPLYING transfers, $1.50 per doz. 39 S. State-st., R. 312.

TEACHERS—A FEW HIGH GRADE, BEtween ages of 25 and 35 years, for traveling positions; must be experienced and able to demonstrate principles of education; pleasant, permanent, healthful, instructive employment; $125 per month. Call or write W. H. DUCKER, 234 Michigan-av., Chicago. Telephone Harrison 6192.

WANTED — ALL KINDS OF female help for stitching room; steady work.
J. P. SMITH SHOE CO.,
Franklin and Erie-sts.

WOMEN OR GIRLS WHO CAN SEW—ANY woman 16 years of age or over will find a great opportunity now in our shops. Experience in making clothing is not necessary; you can learn by doing it. We pay good wages to these beginners and give steady work; if you know how to do plain sewing you can do this. Apply at any of these shops:
135 Market-st.
242 Market-st.
Cor. Wood and Blucher-sts.
Cor. Polk-st. and 41st-av.
Cor. Washtenaw-av. and 19th.
HART SCHAFFNER & MARX.

WOMEN ABLE TO DO FANCY NEEDLEWORK such as rosettes and posyrows. Address N 122, Tribune.

WOMEN TO HELP IN BAKERY. APPLY 35-4 N. Halsted-st.

YOUNG WOMAN—TO TRY ON GARMENTS IN showroom of wholesale cloak manufacturer; must be of good appearance and pleasing personality; figure must measure bust 36, waist 25, hip 42, length of waist 15, skirt length 40. PERCIVAL B. PALMER & CO., 266 Adams-st.

YOUNG LADY TO DEMONSTRATE; EXPERIence not necessary, but appearance and neatness essential; state age and reply in detail. Address S C 458, Tribune.

YOUNG WOMEN—20 TO 35 YEARS OLD, TO study for nurse. 1410 W. Monroe-st.

Employment Agencies.

BOOKKEEPERS AND STENOGRAPHERS— Just think of it! Over 130 positions positively open today, paying $5 to $25 per week for Private Sec., Dept. Mgrs., Correspts., Bkkprs. and Assts., and over 35 openings for stenographers from the beginner up to the Priv. Sec. These openings are with high grade firms in the loop. IT COSTS NOTHING to drop in and talk it over. All interviews strictly confidential in private offices. Why not better yourself? HURRY OVER. We are open until 6:30 p. m.
CRAIG EMPLOYMENT AGENCY,
507, 160 Washington-st.

STENOGRAPHER, PUBLISHING, $15; STENOG R. R., $65; Bookkeeper and Stenog., $15; clerk and stenog., advertising $12-$15; 4 typists, $8-$12; 3 mail order entry clerks, $9; 3 office girls, $6-$7. No advance. Call today.
AMERICAN RAILWAY BUREAU, 705, 132 Clark.

STENOGRAPHERS, 10 TO $15; BOOKKEEPERS and Typist, $15; Ledger Clerks, $10 to $12; Phonograph Opr., $12; Office Clerks, $6 to $9; File Clerks, $6 to $12; Typists $6 to 10.
MERCHANTS' CLER. EXCH., 807, 108 La Salle.

STEN'RS, 10....$8 to $15|S. BOARD & T. W....$8
Typists, 10....$7 to $10|Bookkeepers, 3...$10-$15
Office girls, 3..........$8|Office girls, 4.........$6-$7
KING'S, 92 La Salle or 225 Dearborn-sts.

WOMEN—FOR OFFICES, STORES, AND INSTItutions at good salaries; no registration.
LA SALLE AGENCY, R. 13, 161 Randolph-st.

25 STENO. IN LOOP, $8-$15; GENERAL OFFICE and light steno., $9; graphophone operator, $15.
REYNOLDS-HODGES CO., 140 Dearborn.

Free Typewriter Employment Bureau.

EXPERIENCED OLIVER BILLER—ON SINGLE shift machine for permanent position in loop; hrs. 9:30 a. m. to 7 p. m.; splendid salary; South Side preferred; call immediately. The Oliver Typewriter Co., 47 Dearborn-st.

STENOGRAPHERS AND TYPISTS—COMPEtent to operate any make of machine promptly furnished. THE SMITH PREMIER TYPEWRITER CO.

YOUNG WOMEN—FOR STENOGRAPHIC POSItions; $12 to $15; in and out of loop district.
Underwood Typewriter Co.

ELLIOTT FISHER SCHOOL, 266 MADISON-ST. Billing, abstracting, and mech. b. k. taught. Individual instruction.

TYPISTS—FEMALE, FOR POSITIONS IMMEdiately. Underwood Typewriter Co.

Applications for Employment Agency Licenses.

ROBERT ROSE, 1908 S. HOMAN-AV.—AGENCY Immigration Land and Labor Bureau, 1421 Blue Island-av.

W. M. SEAMON, 1744 VAN BUREN-ST. AGENcy, Rialto Booking Exchange, 112 Randolph-st.

JOHN CHRISTOFF, 3500 LEXINGTON-ST., CHIcago, Ill. Foreign Labor Agency, 216 S. Canal-st.

HORSES AND CARRIAGES.

FOR SALE—45 HEAD GOOD YOUNG HORSES and mares, 1,100 to 1,600 lbs., 5 to 10 years old. $20.00 to $180.00. Among these are some well matched pairs, 3 sore footed mares, 1 sore footed horse. These horses have been hauling crushed stone; lost contract; will sell entire outfit. Anybody wanting some good, honest work horses will be well paid by calling at once. Will give trial to responsible parties. Double harnesses, $10 to $18 per set; also crushed stone wagons and patent dump wagons cheap. Sheppard Teaming Co., 1412 Greenwood-ter., near Southport-av. 1 blk. no. of Fullerton-av. Phone Lincoln 1795.

SECOND HAND 4 AND 6 PASSENGER STATION wagons, landaus, broughams, new and second hand, for private and livery use. Attractive prices. New vehicles of all kinds for business and pleasure, harness, saddles, bridles, robes, whips, and all accessories.
STUDEBAKER.
378 Wabash-av. Chicago, Ill.
Telephone Calumet 4785.

BARGAIN—ONE TEAM GRAY MARES, WGHT. 2,600 lbs., 6 and 7 year old, also 1 team brown mares 6 and 7 years old, 1 team bay mares 7 and 8 years old, $250 with harness; also 2 good driving mares. 2546 Madison-st., 2 blocks west of Western-av. Phone West 1112.

WAGONS. —CARRIAGES— HARNESS. Cash or time payment.
RACINE WAGON AND CARRIAGE CO.,
441-445 Wabash-av.

FOR SALE—THREE MARES AND TWO HORSES —cheap. Going out of teaming business. RICHARD GUTHMANN TRANSFER CO., rear 1814 W. Van Buren-st.

WANTED—SIX HORSES SUITABLE FOR FARM work; eighteen months' time; reasonable insurance premium, good interest. Address L 310, Tribune.

FOR SALE — ENTIRE STOCK INDEPENDENT Transfer Co.; auto to be used in future; 36 mares, horses, wagons, and harness. 2560 S. Halsted-st.

FOR SALE—1 PAIR GRAY MARES, 6 AND 7 years old, weight 2,800 lbs., with harness. 2631 Madison-st., near Western-av.

AUTOS TAKE PLACE OF HORSES; HAVE 60 department store and brewery horses, 4 mares in foal; must be sold. ANDERSON, 1540 Wells-st.

FOR SALE—YOUNG HORSE, 1,250 LBS., SUITable for quick delivery. 1027 Van Buren-st. Monroe 2268.

FOR SALE—VERY FINE SLEIGH CHEAP. Call before 9 a. m., or after 6 p. m., rear 4539 Grand-blvd.

BARGAINS—NEW AND USED PAINTERS, carpenters', plumbers' exp., grocery, laundry, milk, and furn. wagons. 300 W. 69th-st.

FOR SALE—100 MARES AND HORSES, SUITable for farm or city work. J. STRAUSS, 1530 Milwaukee.

BARGAIN—BERLIN AND DEMI-COACH LANdau station wagon and stanhope. 5626 S. Park-av.

TEAMING CO. QUITTING BUSINESS; 4 TEAMS of mares for sale cheap. 227 N. Ashland-av.

NOTICE—$200 BUYS CHOICE 2 GOOD TEAMS young farm mares. 520 N. Halsted-st.

FOR SALE—HORSE, VESTIBULE WAGON, harness, native ponies; cheap. 2020 Wabash-av.

PATENTS—PATENT ATTORNEYS.

PATENT YOUR IDEAS AND MAKE MONEY. Call, write, or phone for my FREE BOOK "HOW TO GET THEM." Washington, D. C. offices; highest references; best service; fees right; do not make the mistake of applying for a patent until you have sent for my book and had a PERSONAL INTERVIEW with us. ADVICE FREE. Open Monday evenings. Phone Central 5660.
JOSHUA R. H. POTTS,
Attorney and Counselor at Law,
SUITE 1112, 140 DEARBORN-ST.

MEN—WITH ORIGINAL IDEAS. IDEAS HAVE MADE FORTUNES. If your invention has merit lose no time in turning it into money. Our free booklet tells how, from the first step in patenting it to the actual sale of the patent. WRITE TODAY. Desk 38.
PATENT DEVELOPMENT CORPORATION,
Washington, D. C.

INVENTIONS PATENTED. FREE PRELIMinary search of official records. Send for booklet. MILO B. STEVENS & CO., 356 Monadnock Block. Main office, Washington. Est. 1864.

PATENTS—64 PAGE BOOK FREE; LONG EXperience; highest references. FITZGERALD & CO., Dept. 41, Washington, D. C.

RICHARD J. JACKER, PATENT ATTORNEY, Monadnock Block. Phone Harrison 5609.

CAMERAS, KODAKS, ETC.

DEARDORFF, 68 WABASH-AV. REPAIRS, EXchanges, buys, and sells cameras, lenses, etc. Developing, printing, enlargements. Tel. Central 2114.

4X5 DYNAR LENS, F 6, 1976. KODAKS rented or exchanged. Central Camera Co., 170 Wabash-av.

PHOTO FINISHING; DEVELOPING RECEIVED before noon ready the same day. Kodaks bought and sold. HOBBS & SUTPHEN, 31 Adams-st.

PLUMBING AND LIGHT FIXTURES, ETC.

B. F. KAROL, 772 W. HARRISON, CHICAGO— Only house selling up to date guaranteed plumbing supplies at wholesale direct. Send for catalog.

LOST AND FOUND.

LOST—$10 REWARD; FOX TERRIER, WHITE with black spot on back; dark brown head, narrow white mark down center of face; tail bobbed; when lost wore narrow leather harness, nickel studded; name, Bobs, scratched on plate; last seen in vicinity of 40th. and Lake-avs. Return to MYRON DORAN, 1258 N. State-st. Phone North 5743.

LOST—FRIDAY EVENING, JAN. 27, AT THE Blackstone hotel, bet. the dressing room and the ballroom, one small star shaped diamond pin; reward. Return to CAPT. THOMAS, Room 211, Blackstone Hotel.

LOST—LADY'S GOLD WATCH, OPEN FACE, initials "C. K. W.," with amethyst fob, Monday night between 2027 Michigan-av. and Wellington Hotel. Reward. Return DAMON, Wellington Hotel.

LOST—IN MARBLE ROOM OF BLACKSTONE hotel between two and three o'clock Sunday afternoon, a gold mesh diamond purse; no questions asked and liberal reward given if returned to MR. E. S. HYMAN, 101 State-st.

LOST—ON JACKSON PARK L CAR, ABOUT 9:30 Tuesday night, a fur muff lined with gray silk; a suitable reward will be given for return of property. Phone Oliver, Main 4354, between 8 a. m. and 5 p. m.

LOST—WEDNESDAY AT OR NEAR 185 WAbash-av., gold ring with black setting; valued as keepsake; reward. G. H. OBER, 1025 Monadnock Block. Phone Harrison 6 3.

LOST—YOUNG MALE DOG, NAMED SPOT; body light brindle, neck and legs white; one ear cut; very short. 4758 Indiana-av., 2d apt. Phone Drexel 5229. Reward.

LADY WHO FOUND WATCH ON 57TH-ST. Sunday p. m. kindly return and receive reward. Call Normal 3536. Margaret Flannigan on case. 305 W. 67th-st.

LOST—GOLD MEDAL WITH THE INSCRIPTION "St. Vincent's College" on the front and "Commercial Dept., 1907" on back. Finder please return to F. F. EHLEN, Room 829, 150 Michigan-av.

LOST—ON FRIDAY, FEB. 3D, BETWEEN HIGHland Park and 6 Madison-st., a gold bar pin set with one diamond and two whole pearls. Reward if returned to Suite 511, 6 Madison-st., Chicago.

LOST—MINK PILLOW MUFF, SATURDAY night on Jackson or Washington-blvd.; return to 140 N. Prairie-av., 3d flat, and receive reward. Phone Austin 7316.

LOST—BETWEEN 53D AND I. C. TRACKS AND Van Buren-st., one automobile casing. Reward. Return to 53d-st. garage, 53d and Ill. Cent. tracks.

LOST—WEDNESDAY AFTERNOON, GOLD locket bearing initials E. M. A. Return to 4072 Kenmore-av. Lake View 4905. Reward.

LOST—GOLD AND ENAMEL VANITY BOX, Wednesday afternoon in shopping district. Reward. Return 1368 E. 48th-st.

LOST—MALE SCOTCH COLLIE, ABOUT TWO-thirds grown, tan and white. Reward return 640 Graceland-av.

LOST—IN THE VICINITY OF 59TH AND ASHland, set of factory record books; liberal reward for return to Room 905 Heyworth Bldg.

LOST—AT COLISEUM, SATURDAY NIGHT, purse containing over $100. Liberal reward if returned to E. DEAN, Brevoort Hotel.

LOST—WILL PARTY WHO FOUND PACKAGE on Rosehill car yesterday morning phone bookkeeper, Randolph 3059? Reward.

LOST—ARGYLE, BUZZIE III., SCOTCH COLlie. Reward. Billiard hall, 1112 Bryn Mawr.

LOST—BLACK FRENCH POODLE, CURLY; reward. Phone North 844.

CLUB MEMBERSHIP.

FOR SALE—ILL. ATHLETIC CLUB LIFE MEMberships cheap; offers. Address L 422, Tribune.

PERSONAL.

PERSONAL—
"JESUS AND OTHER MASTERS"
Sent Free
on application to Unitarian Literature Headquarters, 175 Dearborn-st., Dept. A.

PERSONAL—ED: YOUR LETTER A PUZZLE; have got no money since I saw you; am last one to condemn you, dear. Write; am lonesome. Be happy. ELLA.

PERSONAL—ELDERLY LADY GOING TO ENGland on or about April 1st, would act as companion or chaperon. Address P B 556, Tribune.

PERSONAL—INFORMATION AS TO WHEREabouts of Aaron J. Reese, formerly an insurance agent. M. S. HYLAND, 649 Washington-blvd.

PERSONAL—NOT RESPONSIBLE FOR ANY debts contracted for any one but myself.
ROBT. B. RUSSELL.

PERSONAL—BARNEY: LETTER RECEIVED; G. gone west; send address at once; important to you. DR. CLARK.

PERSONAL—WILL FRANK E. SHIPMAN, REcently Louisville, Ky. Address O S 88, Tribune.

BUSINESS PERSONALS.

FAT FOLKS!

YOUR WEIGHT, DOUBLE CHIN, BUST, ABDOMEN, HIPS, AND FATTY HEART REDUCED. Dr. Snyder's treatment is prepared from roots and herbs that are so harmless that they cannot injure a baby. Thirty years' continued success ought to be ample proof of this.
Dr. Snyder guarantees his treatment under the Pure Food and Drug Law. No starving, no wrinkles.
Consultation and booklet free. Call or write today. O. W. F. SNYDER, M. D.,
38 STATE-ST., CHICAGO.

PERSONAL — SCHOOL OF HAIRDRESSING. POSITIONS READY FOR GRADUATES. ONLY $35 FOR COMPLETE COURSE. M. THOME, WHOLESALE HAIR GOODS, MAJESTIC BLDG., 71-75 MONROE-ST.

PERSONAL—EXPERT WORK IN REMOVING superfluous hair, $3 an hour; also chiropody, painless treatments. Lessons in beauty culture and hair work. N. McCARTHY & MME. CURIE, 312 Wabash-av.

PERSONAL—MISS M. E. SELLERS. FACIAL AND SCALP TREATMENTS, ELECTROLYSIS. 814 VENETIAN BLDG. TEL. CENT. 5023.

PERSONAL—MR. S. JESPERSSON, MEDICAL student Swedish graduated masseur, desires a few male patients for any kind of massage. Address 1863 Ogden-av. Write for appointment.

PERSONAL—ROACHES, BUGS, RATS EXTERminated from your premises under guaranteed contract. Call, write, or phone Harrison 6089. FREDERICK PERES & CO., 215 Dearborn-st.

PERSONAL—HAIRDRESSING TAUGHT FREE this month with the new Hermann permanent hair wave. Call or write. Moler College, 435 Wabash-av.

PERSONAL—FOR SALE, HOME MADE JELlies, preserves, and canned fruits; guaranteed absolutely pure. MRS. T. W. COSGROVE, 4100 Calumet-av. Drexel 3656.

PERSONAL — PICTURE FRAMES AND REgilding; oil paintings cleaned and restored at reduced prices. F. A. BRYDEN CO., 185 Wabash-av. Phone Cent. 5680.

PERSONAL—DYEING IN ANY SHADE DURing coming month at half price. Moles and warts removed, 50c each. MARY E. VARLEY, 520 Republic Bldg. Tel. 4799 Harrison.

PERSONAL—BALD HEADED MEN AND MEN losing hair, send $1.00 to H. A. SCHLEIER, Earling, Ia., and get a prescription; you will not be sorry.

PERSONAL — MELTON'S BEAUTY BLEACH removes tan, freckles, moth patches, and pimples; price 50c a jar. WM. MELTON CO., Republic Building, 209 State-st., Chicago.

PERSONAL—I GUARANTEE MY METHOD OF removing hair from the face. META M. SCHMIDT, 608, 92 State-st., opposite Field's.

PERSONAL—MISS GRAEF, MISS DUNHAM, and Mme. Johnson, experts in electrolysis; sittings, $1. 78 State-st., 5th Floor, Suite 51.

PERSONAL—WRINKLES AND ALL FACIAL blemishes removed in one treatment; price $5. E. STERLING, 84 Adams-st., Suite 39.

PERSONAL—FACE SPECIALISTS— 65 RANDOLPH-ST., 6TH FLOOR, COR. STATE. J. E. TOMPKINS, M. D., H. R. ENLOE, M. D.

PERSONAL—FACE, SKIN, SCALP, AND FEAture specialists. NEW YORK ELECTROLYSIS CO., 39 State-st.

PERSONAL — H. MALMQUIST, MASSEUSE; Lady attend. for ladies. 10 E. Delaware-pl. Dearb. 98.

PERSONAL — FACIAL AND SCALP TREATments, electrolysis, hairdressing, hair goods. MME. QUI VIVE, 301-307 Venetian Bldg.

PERSONAL—MARVIN'S CASCARA CHOCOLATE tablets, the great constipation cure, for sale in metal boxes; 30 doses, 25c, at druggists'.

PERSONAL—LOUISE K. TAYLOR, 92 STATE-st., Suite 517, restores gray hair to natural color without dyes. Investigate.

PERSONAL — WE TEACH HAIRDRESSING, scalp treatment, facial treatment, electrolysis, etc. Indiv. instruc. Marinello School, 57 W'sh-st.

PERSONAL—UHL, CHIROPODIST, ENUCLEates corns, bunions, and bad nails; painless. 5037 Halsted-st.

PERSONAL—MADE TO ORDER CORSETS, FIT perfectly; cost no more than ready made. Agents wanted. The Howd Corset Co., 3854 Grand-blvd.

PERSONAL — MME. LEHMANN DESTROYS superfluous hair, also gives facials; ladies only. 1917 Warren-av., near Robey. Seeley 4434.

PERSONAL—SUPERFLUOUS HAIR ON THE face; 20 years in business; 3 expert operators. MME. STIVER, 1407 Auditorium Bldg.

PERSONAL—WHALEBONE TEETH; NEW INvention; see large ad; $5 set. Specialists painless extraction. Boston Dental Co., 146 State-st.

PERSONAL — WE TEACH HAIRDRESSING, manicuring, facial massage, scalp treatments. Send for free booklet. E. Burnham, 70 and 72 State.

PERSONAL—MME. FOLLETTE, 70, 182 STATE-st.—Superfluous hair, warts, moles permanently removed with electric needle; no pain; no scar.

PERSONAL — SUPERFLUOUS HAIR, MOLES, etc., destroyed forever by electric needle. AUGUSTA HALLMAN, 34 E. Monroe-st., R. 606.

PERSONAL—WE TEACH ALL BRANCHES OF hairdressing, etc. Booklet free. SCOTT'S HAIRDRESSING SCHOOL, 163 STATE-ST., CHICAGO.

PERSONAL—SCIENTIFIC MASSAGE BY MASseuse; ladies only. Office, 204 E. 35th-st. Aldine 2404.

PERSONAL — ALIMONDA INST. HYGIENIC and medico massage. 246 Michigan-av.

PERSONAL—SCIENTIFIC MASSAGE; LADIES only. 4653 Grand-blvd., R. 6. Phone Drexel 6725.

PERSONAL—EXPERT MASSAGE, MANICURing; ladies only. 3857 Cottage Grove-av., Apt. 25.

PERSONAL—GRAD. MASSEUSE GIVES SCIENtific treat.; ladies only. 3912 Cottage Grove.

PERSONAL—MASSEUSE WILL GIVE MASSAGE treatment to ladies only. Apt. 505, 2601 Calumet.

PERSONAL—MISS BELL, 26 E. VAN BUREN, Suite 205; facial, scalp treatments, hairdressing.

DRESSMAKING-MILLINERY SCHOOLS.

ATTEND VALENTINE'S COLLEGE FOR thorough individual instructions in cutting, designing, fitting, draping, dressmaking, and ladies' tailoring; come in and make your own clothes for 50 cents a day. Evening school, $1 per week; good positions furnished if wanted. We also teach by mail. Patterns cut to measure guaranteed to fit. Call, write, or phone to VALENTINE'S, 36 State-st., opp. Field's. Phone Randolph 1040 or 2622 N. Clark-st.

SPECIAL OFFER—CALL THIS WEEK, PERfect fitting patterns cut to order, spring styles now ready, dressmaking taught from start to finish; night school Mon. and Fri. only; $1 per week. McDOWELL is the best, 41 State-st.

PATERSON SCHOOL OF MILLINERY DESIGN, 6 Madison-st., cor. Michigan, 6th floor. The best individual instruction. Tel. Central 6859.

S. T. TAYLOR SCHOOL OF DRESS CUTTING and Designing—Patterns cut to measure; positions furnished. 59 STATE-ST., Room 300.

TO RENT—ROOMS—SOUTH.

TO RENT—CHOICE ROOMS, PHONES, ELECTRIC LIGHTS; BEST LOCATION IN CITY; $3.50 TO $8.00 WEEK.
NETHERLAND HOTEL,
Phone Calumet 4615. 2124 Michigan-av.

TO RENT—632 W. 60TH-ST., COR. LOWE-AV. NEWLY FURNISHED LIGHT ROOM, WITH ALL MODERN CONVENIENCES, WITH OR WITHOUT BOARD; GOOD TRANSPORTATION. COOPER. PHONE STEWART 3148.

TO RENT—NEW BRADFORD HOTEL, MICHIGAN-AV. AND 30TH-ST., SOUTHWEST CORNER. PHONE ALDINE 691. 250 ELEGANTLY FURNISHED ROOMS, $3 TO $5 PER WEEK; $1, $1.50, AND $2 PER DAY. LOW RATE BY THE WEEK OR MONTH.

TO RENT—2201 PRAIRIE-AV., PLEASANT, LARGE FRONT ROOM, PRIV. LAVATORY, IN MODERN RESIDENCE, ALL CONV. AND COMFORTS OF A HOME; BREAKFAST OPT.; BEST TRANS. PHONE CALUMET 4933.

TO RENT—DELIGHTFUL EAST FRONT ROOM, newly furnished, in modern apartment bldg.; private family; all conveniences; 1 block to transportation; reasonable; gentlemen. Phone Kenwood 2862.

TO RENT—2 LARGE OUTSIDE SOUTH ROOMS; large closets; furnishings and decorations just new and of the best; 3 min. walk I. C., Ken. L and 43d surface. 4301 Oakenwald-av., 2d apt. Kenwood 186.

TO RENT—LARGE, STEAM ROOM, SUITABLE for two gentlemen; private family; no other roomers; convenient to I. C., Cottage Grove, and 51st car lines; refs. req.; reas. 2970 Vernon-av., 1st floor, Flat 2.

TO RENT—2 LARGE LIGHT ROOMS IN PRIvate family, $15 and $16 per month; phone service; one and half blocks from "L" station; gentlemen preferred. 6136 Lexington-av., 2d flat.

TO RENT—GENTLEMEN ONLY, TWO LARGE, very comfortable, well furnished rooms in private home. 3366 South Park-av. blvd. Phone Douglas 4568.

TO RENT—3 ROOM APARTMENT, NICELY furnished, with all modern conveniences; also elegant furnished parlor; good transportation. 59 E. 42d-st., near Michigan-av., third flat.

TO RENT—ELEGANT DOUBLE AND SINGLE rms., also hskpg. suite; surf., L; popular prices; just what you want. 4056 Ind.-av. BURTON. Drex. 4781.

TO RENT—4455 WOODLAWN-AV., 2D APT., large front room, elec. l., st. h., suitable for 2 gents or ladies employed; I. C. and Kenwood L. Drexel 5680.

TO RENT—3123 GROVELAND-AV.—HANDsome furnished or unfurnished rooms, single or en suite; suitable housekeeping; steam; modern conveniences. BRUNTON.

TO RENT—2 NICELY FURN. FRONT ROOMS with piano; also single; modern; homelike; phone; "L" exp. 3721 Calumet-av., 2d apt.

TO RENT—2454 INDIANA-AV.—FINELY FURnished nice large, light room for 1 or 2 gentlemen; steam, hot bath, phone, etc. NORRIS.

TO RENT—1418 E. 50TH-ST., 3D FLOOR, NICEly furnished room; between Madison and Washington-avs.; 2 blocks from Illinois Central Ry.

TO RENT—4431 INDIANA-AV., 3D—NICELY furnished front rooms, lavatory, heat, telephone; $3.00, $4.00.

TO RENT—TWO LARGE, LIGHT FURNISHED rooms, $1.75 and $2.50 per week. 430 E. 42d-st., near Grand-blvd. Phone Drexel 468.

TO RENT—6223 WASHINGTON-AV., 2D—FRONT room in private French family; no other roomers; I. C. and L; all mod. conv. Hyde Park 2631.

TO RENT—4328 OAKENWALD-AV., NEWLY furn. large frt. room, 1 or 2 people; Ken. L exp., I. C.

TO RENT—4147 MICHIGAN-AV., APT. 4—PLEASant, large front room; also small one; steam, electricity; homelike; board opt. Drex. 1745.

TO RENT—4527 CALUMET-AV., 2D, PLEASANT room; mod.; good trans.; 47th-st. L, elec.; steam heat; priv. family. Drexel 3803.

TO RENT—NEAR I. C. AND SURFACE, 2 EXceptionally attractive high class rooms. Ph. Douglas 2731.

TO RENT—3833 GRAND-BLVD., APT. 5, UNUSUally attractive front room; every conv.; breakfast; L exp. ½ blk.

TO RENT—4400 PRAIRIE-AV., 3D, SINGLE room; electric, steam, phone, priv. lav.; board if desired.

TO RENT—5424 DREXEL-AV., 1 OR 2 ROOMS in private home; steam heat, moderate; board optional; 2 ladies or man and wife. Midway 168.

TO RENT — 4610 INDIANA-AV., LARGE light, nicely furn. room; all modern conveniences; 1st flat. Phone Kenwood 3002.

TO RENT—4419 PRAIRIE-AV., 3D APT., BEAUTIFUL LARGE, LIGHT ROOM, STEAM, TILE BATH; PHONE; 43D EXP.; REF.; $3.

TO RENT—"SEEING IS BELIEVING," AND TO see my room is to be satisfied; steam, elec. lights; Michigan-av.; 1½ blks. Ind. L. Drex. 5258.

TO RENT—604 OAKWOOD-BLVD., 2D—FRONT and back parlor in mod. apt. to business people, gent. preferred; reasonable. Douglas 5260.

TO RENT — FINE, NEWLY FURNISHED steam heated rooms; for gentlemen or couple; very reasonable; privileges. Phone Calumet 2202.

TO RENT—4346 MICHIGAN-AV., HANDSOMELY furnished room in my exclusive home; all modern conveniences; 43d L express and Indiana cars.

TO RENT—FOR 2 GENTS. LARGE FINELY furn. room, run. water; board if desired; reas. private. 5818 Prairie-av., 1st. Stewart 2362.

TO RENT—546 E. 34TH-ST., 2 LARGE MODern rooms; also 1 single; electric lt., hot w. heat; refs.

TO RENT—6241 WOODLAWN-AV., 2D APT.—light outside room; I. C. and L. surface; phone; gentlemen preferred; breakfast optional.

TO RENT—4608 CALUMET-AV., 2D, RICHLY furn. front room; mod. apt.; also desirable single room; very reas.; 47th L exp., phone.

TO RENT—3111 MICHIGAN-BLVD., 1ST FLAT, nicely furnished rooms; steam and hot water; phone.

TO RENT—4748 CALUMET-AV., 2D—VERY DEsirable light rooms, $2 and $2.50; newly furn., steam, phone, 47th L exp.

TO RENT—FURN. LARGE LIGHT FRONT RM., private family; no other roomers; gentlemen. Oakland 2217.

TO RENT—FURNISHED, 4213 LAKE-AV., TWO front rooms, separate or en suite; modern; private; reference. Phone Drexel 2044.

TO RENT—NICELY FURNISHED ROOM, ALL conveniences to couple employed; hskpg. privileges, $30 per month. Kenwood 2000.

TO RENT—ROOM; PRIVATE BATH, USE ELEgantly furnished flat, Oakwood-blvd., to refined married couple; ref. Address K 228, Tribune.

TO RENT—PARLOR, 2 BEDROOMS; STEAM heat; piano; reasonable terms. 4429 St. Lawrence-av.

TO RENT—THIS IS WHAT YOU WANT—PRETtiest 2 room suite in city; S. S. "L" and surface cars. Phone Kenwood 3127.

TO RENT—FRONT OF MY WELL FURNISHED flat to responsible persons; all home comforts; steam. Phone Hyde Park 3654. 5747 Drexel-av.

TO RENT—ROOMS, NEWLY FURNISHED, PRIvate; I. C. exp. trains. 56th elec. 1446 E. 54th-st., 3d apt.

TO RENT — 127 E. GARFIELD-BLVD., 1ST, cozy front room; mod. apt.; 55th L exp. Normal 4161.

TO RENT—3 WELL FURNISHED ROOMS, EN suite, not connected with other rooms; private family. 6168 Lexington-av., 2d apt.

TO RENT—375 E. 22D-ST., PLEASANT SINGLE outside room, all conv., nr. I. C. Phone Cal. 2549.

TO RENT—6354 KIMBARK-AV., 1ST APT., pink room, brass bed; best trans.

TO RENT—4634 CALUMET-AV., APT. C, VERY desirable light room; will furn.; reas.

TO RENT—6021 MONROE-AV., 3D; 1 OR 2 1ST class front rooms, nr. I. C. Midway 835.

TO RENT—3658 INDIANA-AV., 2D, ELEGANT ROOMS; PRIV. LAV.; EVERY CONV.

TO RENT—4165 ELLIS-AV., APT. 4—THIS WILL satisfy; newly furn.; large room; Ken. L; I. C.

TO RENT—3338 INDIANA-AV., 2D FLAT, ELEgantly furn. front room; steam; phone; $3.

TO RENT — 2062 PRAIRIE-AV. ELEGANT large, warm front room; hot w. heat; run. water.

TO RENT—NICE OUTSIDE ROOM, $3 FOR ONE or $4 for two. 1210 E. 47th-st.

TO RENT—5707 MADISON-AV., 2D, BRIGHT, large r.; also suite; nr. I. C. and parks. H. P. 3790.

TO RENT—227 E. 54TH, 2D, COR. PRAIRIE; front room, modern, 55th L; $3. Drexel 2528.

TO RENT—FURNISHED ROOM; PRIVATE FAMily. 6842 Lowe-av.

TO RENT—4200 PRAIRIE-AV., 3D APT.—FRONT modern room; best transportation.

TO RENT — 3523 GRAND-BLVD., SLEEPING rooms; clean; $3, $10-$18 per month.

TO RENT—PARLOR AND ALCOVE, TO GENtlemen; single room; s. h. 366 E. 24th-st., 1st flat.

TO RENT—4370 LAKE-AV., PLEASANT OUTside room, priv. home, $2.50 week; I. C., surf.

TO RENT—4318 OAKENWALD-AV., HOMELIKE rms. in priv. res.; L exp., I. C. Kenwood 1507.

TO RENT—FURNISHED ROOM, OR LIGHT housekeeping; steam. 220 E. 26th-st.

TO RENT—IN PRIVATE APT., 2 LARGE RMS., all conv. 1st apt., 4402 Prairie-av., Harrington.

TO RENT—FRONT ROOM; ALL MOD. CONV.; gentleman. 1347 E. 62d-st., 2d, near Monroe.

TO RENT—NICELY FURN. ROOMS; LAVAtory; private residence; refs. 4622 Lake-av.

TO RENT — BEAUTIFULLY FURN. ROOMS; steam heat; 1 block cars or L. 4239 Drexel-blvd.

TO RENT—GENTLEMAN, 2 CLEAN MODERN rooms; no roomers; ¼ blk. 51st L. Drexel 4283.

TO RENT—4549 PRAIRIE, 3D, LARGE LIGHT room for 1 or 2; private family; S. S. L.

TO RENT—6149 KIMBARK-AV., SMALL FURnished room; $1.50 week; near I. C., L express.

TO RENT—4318 OAKENWALD-AV., HOMELIKE rooms in priv. res.; L exp., I. C. Kenwood 1507.

TO RENT — 4715 PRAIRIE-AV., 3D. DESIR. light room, $2.50; mod.; steam; phone; 47th L exp.

TO RENT—4208 PRAIRIE-AV., TWO DESIRable large front rooms; priv. residence; L. Exp.

TO RENT—4154 WABASH-AV., NICE, FRONT room; best transp. loop, yards; $2.50. MELTER.

TO RENT—4500 VINCENNES-AV., 2D APT.—Large front cor. room; steam; no other roomers.

TO RENT—3024 PRAIRIE-AV., FRONT ALCOVE. Run. water, bath, steam, kit. priv. Douglas 125.

TO RENT—6149 KIMBARK-AV., NICELY FURN. front rooms, single or double; board opt.

TO RENT—ROOMS—WEST.

TO RENT—ELEGANTLY FURNISHED STEAM rooms, facing Garfield Park; very reasonable. Phone Ked. 6105. 206 N. Hamlin-av.

TO RENT—FRONT ROOM, SACRAMENTO-blvd. and Harvard-st.; steam, electric light. Kedzie 7319.

TO RENT—LARGE OUTSIDE FURN. ROOM; steam; private; Jackson-blvd. and Kedzie. Kedzie 3256.

TO RENT — ELEGANT FRONT ROOM; PRIvate. 2758 Washington-blvd., Apt. B.

TO RENT—FURNISHED BEDROOM OR PART of flat. 6 S. Winchester, 2d flat.

TO RENT—2159 JACKSON-BLVD., 3D—2 CONnecting rms.; mod.; good trans. Ph. Seeley 3792.

TO RENT—LADY HAS FLAT, WILL RENT 1 room to lady. Address L 486, Tribune.

TO RENT—ROOMS—NORTH.

TO RENT—57 SCHILLER-ST., NEAR DEARborn, nicely furn. parlor; kitchen privilege; $3.

TO RENT—348 BELDEN-AV.—GOOD SIZED well heated outside room; gentlemen; reas.

TO RENT—1324 DEARBORN-AV., NICELY FURN. front rooms; running water, steam, phone; reas.

TO RENT—ROOMS—NORTH.

TO RENT—THE OWNER OF A FINE MODERN home would rent a finely furnished room or suite to a gentleman of refinement who would appreciate first class appointments and surroundings; 2 in family; house modern in all respects; capable servants; locality finest on the North Side, between Division-st. and Lincoln Park. Address S C 466, Tribune.

TO RENT—1324 LA SALLE-AV., BY OWNER, beautifully decorated and furnished rooms; hardwood floors, Wilton rugs, morris chairs, brass beds, hair mattresses, nice closets, running water, hot water at all hours, steam heat; strictly first class in every particular; excellent transportation; refs. Phone North 3423.

TO RENT—BEAUTIFULLY FURN. ROOM TO business woman or man and wife who are both engaged in business during the day; am a widow living alone near Lincoln Park, new apartment, no other roomers; good references required. Telephone Lincoln 3340.

TO RENT—1528 LA SALLE-AV., THE LA SALLE Manor, elegantly furnished double and single rooms; strictly modern; steam heat, electric light, running water; excellent residence locality; good home for business men or women.

TO RENT—TWO NICELY FURNISHED ROOMS, one front room; bath, steam heat, gas, electric light; private entrance. Phone Graceland 213. Central 2758. One blk. N. W. "L," Ravenswood exp., Southport sta. 1312 Newport-av., 2d flat.

TO RENT—VERY HIGH CLASS ROOMS WITH private baths, also single rooms, in a most select gentleman's house, well heated; valet service if wanted. Exclusive residence district and walking distance. 161 E. Erie-st. Phone North 4156.

TO RENT—ROOMS, NEW BACHELORS' HALL; lavatory in each; leather furniture, circul. ice water; MARBLE INCLOSED SHOWER BATHS; electric light, steam, hot water; rooms open off public hall; $4 and $5 per week. 7 E. Oak-st.

TO RENT—FINE HOME TO TWO REFINED young men to occupy large, well furnished, cheery room on N. Side, Belmont sta.; splendid breakfast and dinner; $7 each; ref. Phone L. View 1478.

TO RENT — 4705 MAGNOLIA-AV., LARGE, beautiful front room in modern detached residence; also attractive single room; Wilson exp. Edgewater 2257.

TO RENT—NEWLY DECORATED, LARGE furn. room; gent.; all conv.; private family; Sheridan ex., cor. Rokeby and Sheridan-rd. Address K 354, Tribune.

TO RENT—ELEGANTLY FUR. ROOM; STEAM HEAT, ELECTRIC LIGHTS; FIRST CLASS IN EVERY RESPECT; OVERLOOKING LINCOLN PARK. PHONE LINCOLN 5324.

TO RENT—TO A REFINED GENTLEMAN WITH means, large, elegantly furnished room with or without board; strictly private home. Kenmore-av., North Edgewater. Address L 141, Tribune.

TO RENT — TO A REFINED GENTLEMAN, large furnished front room with private bath in a strictly private home; North Side; references required. Address S C 456, Tribune.

TO RENT—DESIRABLE FRONT ROOM; FAMily of two; no other roomers; gentleman or lady, breakfast optional. 4107 Evanston-av.
KENNEDY.

TO RENT—SEE OUR BEAUTIFULLY FURN. rooms; steam, running water, clean baths, plenty linen; $3 to $5 per week. 1554-56 N. Clark-st., cor. North-av., opp. Lincoln Park. Lincoln 227.

TO RENT—LARGE, RICHLY FUR. OUTSIDE room; all modern conveniences; 2 blks. from Wilson express sta.; private family; $5 a week for room and breakfast. MURPHY, 4538 Racine-av.

TO RENT—ROOM; STEAM HEAT; 1½ BLOCKS to N. W. El.; references. 900 Wrightwood, 2d flat. Lincoln 4252.

TO RENT—FRONT SUITE—PRIVATE; KITCHen priv.; reas.; Sheridan sta., 4022 Kenmore-av., 2d.

TO RENT—PARLOR AND SIDE ROOM, MODern, near lake and transportation. 851 Wilson-av. Phone Ravenswood 1563.

TO RENT—RUSH AND INDIANA-STS., NEW Hotel Bradley, 225 rooms with private bath; newly and finely furn.; $7 per week. Dearborn 554.

TO RENT—158 EUGENIE-ST., SINGLE OR double room; priv. home; lavatory; ¼ blk. Lincoln Pk. and La Salle-av.; suit. for 1 or 2.

TO RENT — 1246 DEARBORN-AV., VERY choice double and single rooms; steam heat, plenty hot water, modern; excellent transporta'n.

TO RENT—COMFORTABLE ROOM FOR GENtleman; mod. apt.; Sheridan sta. 4034 Kenmore-av., 2d. L. V. 5712.

TO RENT—212 E. ONTARIO-ST., LARGE FRONT rooms, single or en suite; finely furn.; priv. lavatories; steam; gentleman or ladies employed.

TO RENT—1238 LA SALLE-AV., LARGE FRONT parlor, gentlemen; also neat single room, neatly furnished; closets; trans. conv. to all cars.

TO RENT—FRONT ROOM, 2 BLKS. FROM WILson "L"; lady preferred; reasonable. 4416 Sheridan-road, 1st apt.

TO RENT—FRONT SEPARATE ENTRANCE, h. and c. water, h. w. heat, L station 2 blocks. 5039 Evanston-av., cor. Thorndale.

TO RENT—1240 N. STATE-ST., LARGE FRONT room; superior residence locality; running water, steam heat, closets, ex. trans.; gentlemen.

TO RENT—FURN. ROOM, PRIV.; GENTLEMAN or lady emp. pref.; refs. Wilson exp. 4655 Sheridan-rd., 1st apt.

TO RENT—NICELY FUR. ROOM, NR. WILSON sta.; modern; gas and elec.; reas. Apt. 1, 4712 Magnolia-av.

TO RENT—LARGE ROOM SUITABLE THREE men; also other rooms; running water; steam; good transportation. 1013 Dearborn-av.

TO RENT—CHOICE OF ANY NICELY FURN. rooms in modern flat; reasonable to employed. Phone Edgewater 5032. 902 Montrose, 2d.

TO RENT—LARGE MODERN ROOM, EX. LARGE closet, for 1 or 2; priv. fam. 3722A Sheffield-av., 3d; conv. Sheridan sta. Reas.

TO RENT — NICELY FURNISHED ROOMS; steam heat; running water; all conveniences. 1029 Dearborn-av.

TO RENT—4618 RACINE, 3D; 1 R., 2 CLOSETS, superior accom.; men or couple emp. pref.; board optional; phone.

TO RENT—NICELY FURN. LARGE FRONT room, priv. family, 3 blks. to Wilson exp. sta. 4838 Kenmore-av., 3d. Phone Edge. 6092.

TO RENT—3551 WILTON-AV., 2D FLAT, MODern, well furnished room, ½ block from Addison sta., N. W. L. Phone Graceland 1183.

TO RENT—FURNISHED FRONT ROOM; GAS, electric, steam, bath; quiet. Flat U, 7 W. Pearson-st., 1 door from N. State; walking.

TO RENT—1542 LA SALLE-AV., 1ST APT., well furn. front room, steam; private family.

TO RENT—HANDSOMELY FURN. ROOM WITH priv. bath; gentlemen or couple. North 2881.

TO RENT—12 W. ELM, NEAR STATE—PLEASant, nicely furnished room; modern; select.

TO RENT—FRONT ROOM IN NEW, MOD. APT.; living room opt. 846 Sheridan-rd., Apt. C.

TO RENT—4346 KENMORE-AV., 1ST ROOM, 2 ladies employed; Wilson exp. Graceland 6887.

TO RENT—FRONT ROOM, PRIVATE FAMILY; steam, elect. Phone Graceland 4368.

TO RENT—WELL FURN. ROOMS, SINGLE OR en suite, running water. 1208 N. State-st.

TO RENT—58 E. ELM-ST.—SMALL ROOM WITH bath, gentlemen.

TO RENT—3319 SHEFFIELD, 2D, DANDY room for 1 or 2; "L" and cars. Grace. 2112.

TO RENT—934 IRVING PK.-BLVD., 2D, PLEASant front room; well furn.; Sheridan sta.; phone.

TO RENT—FURNISHED ROOMS, WALKING distance; mod. 123 E. Erie-st., 2d.

TO RENT—1342 LA SALLE-AV., NICE OUTside rooms, $2.50 and $3.00; steam.

TO RENT—LARGE ROOM; ALL CONV. WILson L; private; gent. 4411 Racine-av., Apt. L.

TO RENT—NEWLY FURNISHED ROOMS NEAR lake. 110 E. Oak-st.

TO RENT—ELEG. FURN. SINGLE FRONT RM., steam, modern, walk. dist. 621 Cass-st.

TO RENT—FUR. ROOM, ½ BLK. FROM SHERidan sta., N. W. L; reas. 1016 Dakin-st., Flat 2.

TO RENT—FURN. FRONT ROOM, 1 OR 2 people; priv. fam. 4346 Kenmore-av., 2d fl.

TO RENT—BEAUTIFUL LARGE AND SMALL room, all conveniences. 1330 Dearborn-av.

TO RENT—ELEG. FRONT ROOM; STEAM; RUN. water; walk. dist. 863 Dearborn-av., Apt. B.

TO RENT—ELEGANT FRONT PARLOR, ALSO single room; steam, phone. 742 N. State-st.

TO RENT—745 DEARBORN-AV., 2D, FURN. rooms, double and single; modern private family.

TO RENT—SINGLE AND DOUBLE ROOM, ALL conv.; walk. dist. 148 E. Ontario-st.

TO RENT—LIGHT ROOM; STEAM, GAS, BATH, phone. 1419 Dearborn-av., Apt. 2.

TO RENT—4507 RACINE-AV., DESIRABLE RM., Wilson express; trasients; permanent. DIRR.

TO RENT—STEAM HEATED PARLOR; PIANO. 2410 Jackson-blvd., 1st flat.

TO RENT—MOD. FRONT ROOM; PRIV. FAM.; reas.; refs.; Sheridan sta. 3734 Sheffield-av., 3d.

TO RENT—OUTSIDE ROOM, PRIVATE HOME; adj. to bath. 415 Roslyn-pl., nr. Lincoln Park.

TO RENT—HOUSEKEEPING ROOMS.

South Side.

TO RENT—1, 2, 3, AND 4 ROOM APTS. COMpletely furnished; steam, laundry, hot water; poss. now; I. C. and L trans.; $12 to $27; also 2 rms. unfur. $16. 1606 E. 62d-st.

TO RENT—ONE NICELY FURNISHED ROOM, single or en suite; steam; I. C. Kenwood exp. 4408 Oakenwald-av. PATTERSON. Tel. Drexel 8082. Call after 5.

TO RENT—3104 S. PARK-AV., APT. 21—TWO front housekeeping rooms, three if desired; s. h.; reasonable.

TO RENT — FURNISHED FRONT HOUSEkeeping room; alcove; also others. 1516 Michigan-av.

TO RENT—FRONT ROOM WITH HOUSEKEEPing privileges; reasonable. 6445 Jefferson-av., 1st flat.

TO RENT—3 MODERN ROOMS; REAS.; WALK. dist.; old No. 378; new No. 11 E. Chestnut-st., Apt. D.

TO RENT—4725 CALUMET-AV., 1ST, COMFORTable suite of 2 connecting front rms., all conv. priv., lt. hskpg. 47th L exp.; reasonable.

TO RENT—3415 FOREST-AV., FURNISHED complete, housekeeping suites; laundry; steam. Children permitted.

TO RENT—3747 INDIANA-AV.—NICELY FURN. rms., single or couple; hskpg. priv. opt.; private family. Douglas 4613.

TO RENT—5537 DREXEL-AV., 3D FLAT, TWO nicely furnished light housekeeping rooms; $5.00; L express.

TO RENT—331 E. 43D-ST., FLAT G—NICELY furn. outside room, kitchen priv., steam, electricity; phone; just what you want; L exp.

TO RENT—3123 SO. PARK-AV. HSKPG. SUITE, steam, laundry. Doug. 2602. CHARLES.

TO RENT — 4728 CALUMET-AV., 2D, TWO light rms., $4.50; well furn. for hkp.; 47th L exp.

TO RENT—FURN. ROOM FOR 2, KITCHEN priv.; no objection to child. 5800 Indiana, 1st.

TO RENT — NICELY FURNISHED FRONT suite. 43d-st. exp. 4237 Calumet-av., 3d Apt.

TO RENT—3637 INDIANA-AV., 2 FRONT ROOMS, well heated, complete housekeeping; $4.75.

TO RENT—5121 LEXINGTON-AV., 2 WELL furn. rooms, kitchen, porch to suit; block to L.

TO RENT—4014 ELLIS-AV.—COMF. FURN. room front suite for hskpg.; very cozy.

TO RENT—2 FURN. HSKPG. ROOMS; GAS range, steam, priv. bath. 3432 Indiana-av.

TO RENT—1911 MICHIGAN-AV., 4 ROOM FUR. flat for light housekeeping.

TO RENT—2902 LAKE-AV., ELEGANT FURN. heated front hskpg. suite; I. C. and surface.

TO RENT—HOUSEKEEPING ROOMS.

South Side.

TO RENT—3251 SOUTH PARK-AV., PARISIAN style, furnished room with private buffet kitchen, private bath, linen, cooking utensils, crockery, gas stove, ice box, porcelain sink; $7 per week; $28 per month. Phone Douglas 4906.

TO RENT—NEW IDEA HOUSEKEEPING SUITE; MOD. BLDG.; ELEV.; STEAM HEAT; EVERYTHING FURNISHED; 2 AND 3 ROOMS. 2427 MICHIGAN-AV. PHONE CALUMET 5243.

TO RENT—5642 JEFFERSON-AV., NICELY furn. suites; steam; 1 to 3 rooms; I. C. exp., Cottage, and 55th-st. cars pass door; $2 to $5. Midway 323.

TO RENT—ELEGANTLY FURN. SUITE OF 3 rms., nr. I. C. and L exp. 6149 Kimbark-av. Hyde Park 3563.

West Side.

TO RENT—STRANGERS ARRIVING IN CHIcago, people in furn. rooms or boarding should see the two room suites, furn. complete for hkpg., with dishes and bedding; weekly, $2, $2.50, $3. 141 Carpenter-st., between Randolph and Lake. We have respectable tenants and room for more.

TO RENT—PARLOR AND ALCOVE FOR hskpg.; steam; hot water. 2121 Adams-st.

North Side.

TO RENT—LARGE FRONT ROOM AND ALcove, 2d floor, steam heat, running hot water, light hskpg., facing Lincoln Park, residence. 1904 N. Clark-st., cor. Wisconsin.

TO RENT—LIGHT HOUSEKP. ROOMS, FRONT parlor and hall rooms; also one suite with gas range. 12 E. Walton-pl.

TO RENT—1301 N. CLARK-ST., 2D APT., CLEAN front housekeeping room, complete; plenty heat, hot water; priv.; $4.50. Ph. N. 3240.

TO RENT—LIGHT HSKPG. FRONT ROOMS; also single room, near Lincoln park. 328 Center-st.

TO RENT — NICELY FURNISHED, LARGE front basement, housekeeping room, steam heat. 1029 Dearborn-av.

TO RENT—3 HSKPG. ROOMS, LIGHT SUNNY outside rooms and single rooms. 1124 Dearborn-av.

TO RENT—1323 DEARBORN-AV., 3 L. H. RMS., porch, gas range; other rooms. HENDERSON.

TO RENT—LARGE, SUNNY ROOM, BASEMENT, with use of kitchen. 148 E. Ontario-st.

TO RENT — 1246 N. CLARK-ST., 2, 3, 4 ROOM suites; private; housekeeping; furn. complete.

WANTED—ROOMS.

WANTED—TO RENT—FURN. HOUSEKPG. AP. 4, North or South Side, nr. park; 3 or 4 rooms, private, modern; must be nicely and completely furnished. Phone Calumet 2701. Room 419, between 9 and 10 a. m. Thursday.

WANTED—TO RENT—TWO OR THREE ROOMS furnished complete for light housekeeping; loop or near it; reasonable price; cleanliness essential. Address N 278, Tribune.

WANTED—TO RENT—SINGLE ROOM, PRIV. Side, north of 40th, vicinity Cottage Grove; must be moderate. Address N 128, Tribune.

WANTED—TO RENT — MODERN ROOM, SUITable for two gentlemen, in Englewood or Normal Park; near Rock Island; particulars. Address S D 529, Tribune.

WANTED—TO RENT—2 YOUNG LADIES EMployed would like 2 unfurnished rooms in private family; North or South Side; must be reasonable; references. Address P W 178, Tribune.

WANTED—TO RENT—ROOM; SINGLE MAN; piano to trade. Address L 56, Tribune.

BOARD AND LODGING—SOUTH.

2018 CALUMET-AV.—PHONE CALUMET 3471— Have 2 single rooms in highest class boarding house in city; electric light; steam heat, bells in each room, telephone on each floor, individual tables, billiard room, and library; walking distance; excellent cuisine and exceptional service; only high class home for refined people.

3535 ELLIS-AV., THE LA STRAIN — COZY, steam heated, electric lighted rooms, single or en suite; private phone in every room; elevator service day and night; best home cuisine; American plan, $8 to $15 per week; I. C. and Cottage Grove line one block, 10 minutes to business center.
J. O'DONNELL, Prop., formerly with Chicago Beach Hotel. Phone Aldine 1100.

REFINED MICHIGAN-AV. AND 32D-ST. HOME OFFERS ACCOMMODATION TO PEOPLE WHO WILL APPRECIATE ALL THE COMFORTS OF HOME AT MODERN PRICE; DETACHED BUILDING, SPACIOUS HALLS, BEAUTIFUL DINING ROOM, STEAM HEAT; NEAR L AND ELECTRIC CARS. PHONE DOUGLAS 2812.

5116 KIMBARK-AV.—A LUXURIOUSLY FURNISHED RESIDENCE, COMFORTABLY HEATED. DESIRABLE LOCATION. CHOICE TABLE. LAVATORIES AND UNLIMITED HOT WATER, TUB AND SHOWER BATHS. AUTO GARAGE. I. C. EXPRESS. RATES: SINGLE, $12 TO $20; DOUBLE, $20 TO $30.

5131 CORNELL-AV. — A MODERN HOME, ½ block from Chicago Beach Hotel; rooms single or en suite; mahog. furniture throughout; table unexcelled; tub and shower baths; priv. lavatory in each room; excellent service; billiard room; steam heat; rates, single room, $10 to $17; double, $24 to $30; ideal home for bachelors. Phone Midway 4352.

5714 WASHINGTON-AV.—THE HARVARD—A QUIET HOME, 2 BLOCKS FROM JACKSON PARK, 12 MIN. TO CITY ON I. C. SUBURBAN; RATES TO FIT MODERATE SALARIES. CALL OR SEE I. N. WALKER, R. 1211, 171 LA SALLE.

649 E. 37TH-ST., THE (NEW) HUNTINGTON— Opposite Ellis Park; convenient transportation; excellent service, table of highest reputation; rooms, single or en suite, with private bath; $7 to $14 per week. Aldine 710.

4535 OAKENWALD-AV.—VERY LARGE, NICEly furn. room with lavatory, suitable for married couple or gentlemen; residence; excellent table; Ill. Cent., Kenwood L, and 43d and Ind. electric. Tel. Drexel 4733.

4611 LAKE-AV., 3D—EXCEPTIONALLY PLEASant quarters with excellent table for people who appreciate the best in high class apt.; Ken. L, I. C. INGRAM.

552 E. 36TH-ST.—I. C. AND COTTAGE GROVE. Douglas 1440; rooms single and en suite; steam heat; all comforts of a home; excel. table; dance Wed. eve.; special rates to young people; rates reas.

5466 JEFFERSON-AV. — IN A CHOICE LOCAtion, 2½ blks. I. C. express, delightful outside single and double room; modern residence; unexcelled table board. Phone H. P. 3174.

1134-36 E. 47TH-ST., KENWOOD MANOR—DElightful front suite with private bath; also single rooms with lavatory and dressing rooms; unexcelled cafe; I. C., L, and surface. Drexel 4923.

9756 PROSPECT-AV. — QUIET, PLEASANT homelike rooms, with board; 2 double, 1 single sub. town, 30 min. ride on Rock Island, fare 9 cents; 2 blks. Longwood sta. Ph. Longwood 826.

4122 DREXEL-BLVD., PARK MANOR—NEWLY furn. front rooms, single or en suite; steam heat; excellent table; surf. and Ken. exp.; all conveniences; desirable. Phone Oakland 2841.

6149 KIMBARK-AV.—NICELY FURN. PARlors, single or en suite, with good board; nr. I. C. and L exp. Hyde Park 3563.

4003 ELLIS-AV.—MOD. ELEGANTLY FURN. rooms, spacious grounds, choice meals, steam heat. Ken. L, I. C. and surf. 1 blk. Douglas 3386.

1801 MICHIGAN-AV.—ELEGANTLY FURNISHed suite of rooms; beautiful view; private bath; also small room; superior table and service.

2949 MICHIGAN-AV.—COMFORTABLE, MODern, pleasant rooms; steam heat, running water; good German cooking. Douglas 4634.

4406 GRAND-BLVD.—STOP! THIS WILL DO IF you but see it; large outside room with board; steam; electricity. Drexel 4246.

754 OAKWOOD-BLVD., MARYLAND—BEAUTIful rooms facing 3 blvds.; fine table; best transportation; steam; double $6.00. Douglas 3345.

4003 DREXEL-BLVD.—PLEASANT LIGHT rooms, with board; L exp., surf. 1 blk. Aldine 1326.

4522 ST. LAWRENCE-AV.—3 ROOMS WITH board, $5; young men's club; good home cooking; all priv.; "L" and surf. Gents. preferred.

420 EAST 42D-PL.—ELEGANTLY FURNISHED double and single rooms, overlooking Grand-blvd.; excellent table; steam; elec. lights; L exp.

3907 DREXEL-BLVD., WARWICK MANOR— Large, sunny, stm. heated, electric lighted rooms; best home cuisine; I. C. electric, Ken. exp.

5206 MADISON-AV.—LARGE FRONT ROOM, newly decorated, lavatory, bay window, steam heat, detached house; space for auto; I. C. ex.

3901 LAKE-AV.—LARGE 2D STORY FRONT room; also warm single room with running water; references required.

5208 JEFFERSON-AV.—PLEASANT FRONT suite with private lavatory; also single room; unexcelled table; I. C. exp. Tel. Midway 31.

5409 JEFFERSON-AV.—VERY ATTRACTIVE double front rooms, also single; priv. lavatory; mod. residence; good table; 53d I. C. ex. H. P. 1224.

SITUATION WANTED — DRAFTSMAN, ATtending engineering college, wishes employment, home or office, afts. or eve. Address N 331, Tribune.

5540 CORNELL-AV., THE NORTHRUP SUITES— Other rooms; excellent table; I. C. Midway 2975.

5027 PRAIRIE-AV. — FURNISHED ROOMS with board; gents only. Phone Normal 3088.

747 E. 36TH-ST., NR. LAKE-AV.—LARGE front room on 2d floor; table and trans. the best.

TO RENT—6332 CALUMET-AV., 2D, VERY pleasant outside rooms; good home board.

4402 LAKE-AV.—SINGLE OUTSIDE ROOM with board; priv. family; I. C. L; phone; $6.

3860 LAKE-AV.—BOARD AND ROOMS; FIRST class; mod. warm and conv.; 1 blk. I. C. or elec.

5710 MADISON-AV.—PLEASANT SUNNY RM., with board, in private family. Hyde Park 7086.

4209 ELLIS-AV.—LARGE PLEASANT ROOMS; good board; steam heat; best trans.; ref.

4215-17 ELLIS-AV.—HANDSOME ROOMS AND board; homelike; L, I. C.; ref. Drexel 5383.

3931 ELLIS-AV.—LARGE FRONT ROOM, SINgle room; home cooking; good transportation.

4634 INDIANA-AV., 3D—PH. DREXEL 9020; large light double rm., with board; fine trans.

6542 LOWE-AV.—WANTED—6 TABLE BOARDers.

367 E. 55TH-PL., 2D—ROOM FOR 2; HOME cooking; 1 block from L. steam; Protestant.

4801 PRAIRIE-AV.—NICE LARGE DOUBLE room and good board. SILBERMAN.

4467 OAKENWALD-AV., 2D FLAT — LARGE room, priv. family; home cooking; special rates.

6131 LEXINGTON-AV.—ROOMS WITH BOARD, well furn., every conv.; home cooking; block L.

BOARD AND LODGING—WEST.

1340 WASHINGTON - BLVD. — PLEASANT large south front rooms with board; also single rooms; hot, cold running water; home cooking; best trans. on West Side; rates reasonable.

1416 WASHINGTON-BLVD.—FINE SUITE; also double rooms; home cooking; phone.

BOARD AND LODGING—NORTH.

4632 MAGNOLIA-AV. — BEAUTIFUL FURN. sunny room; excellent table; delightful home; Wilson exp.; $8.

2638 MICHIGAN-AV.—DELIGHTFUL LARGE room with all modern conv.; excellent cuisine.

436 ST. JAMES-PL.—NICELY FURN. ROOM, ½ blk. car and Lincoln Pk.; excellent table.

541 CASS-ST.—ROOMS WITH BOARD; MODERate prices; walking distance. Tel. North 4792.

671 DEARBORN-AV.— BOARD AND ROOM; running water; home cooking; steam; walk. dist.

1122 DEARBORN-AV.—NORTH 3504—LARGE bay window room, nr. Lincoln Pk.; reasonable.

1161 DEARBORN-AV.—LARGE FRONT ROOM, priv. bath, ex. table. Phone North 1974.

903 ALEXANDER-PL., 1½ BLKS. SHERIDAN sta., mod. front room, well furn.; 1st class board.

871 DEARBORN-AV. — BOARD AND ROOM; running water; home cooking; stm.; walk. dist.

BOARD AND LODGING—NORTH.

1416 DEARBORN-AV.—BEAUTIFUL ROOMS single or en suite, with private baths, newly furnished; unlimited telephone; exclusive, convenient neighborhood; excellent cuisine; individual tables; those wishing higher class accommodations at reasonable rates call. Table board.

706 LINCOLN PARK-BLVD.—LARGE ROOMS with private bath, beautifully furnished in bird's eye maple; other rooms; all have lavatories, steam heat; house kept delightfully warm; best home cooking; first class neighborhood; plenty hot water; walking distance. Phone 518 Dearborn.

1216 ASTOR-ST., THE MAISON DU NORD— near Lincoln Park and lake; 10 minutes to loop. Solicits the patronage of refined people desiring the clean, quiet room and table board of the best the market affords. Rates moderate. North 3098.

500 DIVERSEY-BLVD. — BREWSTER — FIREproof apartments; rooms $12 to $25 per month; suites, $25-$35 per month, with use of baths. Clark-st. and L transp.; best location in city. Phone Lake View 1129. Board reasonable.

921 AND 923 WILSON-AV., MAISON DU LAC— Delightful exclusive home for permanent people; 2 blocks from lake; rooms single or en suite; N. W. L exp. and surface lines. Edgewater 224.

1016 LAWRENCE-AV.—LARGE SUNNY FRONT room; fireplace, bookcases, etc.; also suite of rooms; table unusually good; surroundings first class; near Wilson station. Edge. 4943.

68 E. ELM-ST.
NEAR LAKE SHORE-DRIVE
Newly furn. and decorated rooms; refinement of high class home; excel. cuisine; refs. North 588.

4435-37 RACINE-AV., THE Y-ADO, SHERIDAN Park—Homelike accommodations for refined business people; 2 and 3 room suites; private baths; excellent table. Ravens. 2386. Wilson exp. sta.

61 CEDAR-ST.—LARGE SECOND FLOOR FRONT room with or without adjoining room; good board; fine location; thoroughly comfortable; steam. Phone North 2804.

427 ROSLYN-PL.—2 CONNECTING, 2D FLOOR, front rooms; lavatory; large cedar closet; hot water heat, electric lights; excellent board; block to Lincoln Park and Clark-st.

1326 DEARBORN-AV. — LARGE, MODERN room, hands. decorated and furnished; also single rm.; hot wa. heat; excellent table; select loc.; refined surroundings.

4411 RACINE-AV.—FINE SUITE OF 3 SUNNY rooms; run. water; also large, pleasant front room; excellent table; 3 blks. Wilson sta. Tel. Edgewater 6778.

1257-65-69 DEARBORN-AV.—LIGHT, PLEASant rooms, running water, electric light, steam heat; excellent table; block from N. State or Clark st. cars. Table boarders desired. North 2062.

IN DETACHED HOUSE WITH FAMILY OF 2 adults on Kenmore-av., in Edgewater. For particulars tel. Edgewater 1567.

1414 DEARBORN-AV.—LARGE AND SMALL con. rms.; r. w., s. h., southern cooking. North 1464.

1600-04 LA SALLE-AV.—NEWLY FURN. ROOMS, large rooms; electric light, steam, run. water; 1st class meals; excel. trans. Ph. Lincoln 298.

4556 MAGNOLIA-AV., 2D — SINGLE ROOM; also large sunny front room for 2; strictly modern; good board; Wilson exp. Tel. Rave. 2314.

ROOM AND BOARD FOR TWO; STEAM HEAT; use of parlor and piano; private family; $9 week. For particulars telephone Monroe 2873.

433-435 ROSLYLN-PL.—BEAUTIFUL, BRIGHT, clean, comfortable rooms, first class home table; fine location, near Lin. Park; good trans.

226 WISCONSIN-ST., OPP. LINCOLN PARK— Sunny rooms, single or en suite; steam heat, running water; excellent meals. Tel. Lincoln 1348.

914 ALEXANDER-PL., 2D—FRONT ROOM; mod. apt.; priv.; good board; Sheridan sta. Graceland 5423. Gentlemen.

36 E. DIVISION-ST.—GOOD SIZE ROOM ON 2D floor, new furniture; running water; convenient to bath; also small front bedroom; gentlemen.

BOARD AND LODGING—HOTELS.

PLAZA HOTEL
N. Clark-st. and North-av.
FACING LINCOLN PARK.
800 rooms, with private bath, newly furnished. Twelve minutes to heart of city.
A room with a bath for a dollar and a half.
A room with a bath for a dollar and a half.
A room with a bath for a dollar and a half.
Beautiful 2 room suites, $15 per week and up. Beautiful 3 and 4 room suites, very attractive and very reasonable.
High class cafe. Club breakfast. Tel. North 2000.
ALSO NAVARRE HOTEL,
SEVENTH-AV. AND 38TH-ST., NEW YORK.
Under same management.

HOTEL HAYES	64TH AND LEXINGTON-av., Woodlawn, 1 blk. from elevated station, Jackson Park express and surface lines; convenient to Illinois Central; nicely furnished rooms, private baths. American plan, $1.50 per day, $7.50 per week up; first class table. Hyde Park 4400.
HOTEL HAYES ANNEX.	100 additional rooms, all with private bath. Rates, single, $11.00 per week; double, $16.00 per week and up. American plan.

CITY HOTEL, STATE AND 16TH-STS. 100 LARGE OUTSIDE ROOMS.
50c, 75c, $1 per day; $2 to $5 per week, single. Restaurant and lunch counter; buffet connected; 10 minutes to shopping district, theaters, and depots. Stockyards cars pass door every five minutes. Modern conveniences.
CALL AND LET US SHOW YOU, OR PHONE CALUMET 1018.
CITY HOTEL, R. F. McEWAN, Prop.

DREXEL ARMS HOTEL.
Where Drexel and Oakwood-blvds. meet.
HAS OPENED ITS NEW 100 ROOM ADDITION.
—THE OUTGROWTH OF SUCCESS—
These are positively the most beautiful bed rooms and private baths in Chicago. Every modern and rich equipment and furnishing. Lobby, parlors, cafe correspondingly attractive. Lake and boulevard views unequaled. $1 per day to European. South Side trolley passes door. Kenwood elevated one block. Phone Douglas 448.

HOTEL LA STRAIN, 3535 ELLIS-AV. — COZY, steam heated, electric lighted rooms, single or en suite; local and long distance telephone in every room; elevator service day and night; Ill. Central and Cottage Grove line one block; 10 minutes ride to business and amusement center. American plan, $8 to $15 per week. Special family rates. Best home cuisine. J. O'DONNELL, Prop., formerly with Planters' Hotel, St. Louis, Mo., and Chicago Beach Hotel. Telephone Aldine 1100.

HOTEL EASTWOOD—
4644 SHERIDAN-RD.
2 blocks east of Wilson express terminal. A select home for families; 2 and 3 room suites with private bath. Also single rooms. Phones in every room. American plan. Special winter rates up to May 1.
PHONE EDGEWATER 2197.

HOTEL DARLINGTON, 4700 Racine-av., Cor. Leland. Tel. Edge. 7800.	A NEW HOTEL ON THE north shore for particular people. Every room and suite with private bath; single room $; suites $12 up; high class cafe; moderate prices; 15 min. to loop. N. W. exp.

HOTEL LUZERNE—
American plan. Opposite main entrance to Lincoln Park, cor. Clark and Center-sts. Rooms single or en suite, with or without bath; hot and cold water in every room. Rates $12.50 up per week.
C. F. WELSHANS, Prop.
Telephone Lincoln 4916.

THE HOTEL NAVARRO—
Formerly Shenandoah Hotel.
Reopened, remodeled, and refurnished.
HIGH CLASS.
1026 Sunnyside-av., cor. Kenmore.
Phone Edgewater 7818.
Under the management of
MRS. BELLA H. WRIGHT.

HOTEL WYCHMERE
Table d'hote EUROPEAN cafe service. Caters specially to semi-transient patronage. 150 elegant outside rooms; private bath. 75c to $1.50 per day—$4 to $10 per week. 18th-st. and Indiana-av. Tel. Calumet 1682.

NORMANDIE HOTEL, 292-294 WABASH-AV.— Most popular theatrical hotel downtown; ten theaters within three blocks; 100 handsomely furnished rooms, single or en suite, with private baths; electric lighting, phones, elevator service; $1 per day and up; special weekly rates to professional people. Cafe in connection. Phone Harrison 5660.

THE MAISON DU NORD—
1216 Astor-st. Phone North 3098.
Near Lincoln Park and lake; 10 minutes to loop. Solicits the patronage of refined people desiring the best that's to be had in a clean, quiet, up to date family hotel; table board the best the market affords; moderate rates.

SHERIDAN PARK HOTEL, 4631 RACINE-AV., 1 block west Wilson-av. exp. station—Remodeled, newly furnished rooms, single or en suite; parlor floor dining room; strictly home cooking; cheerful, homelike; just the place to spend winter; rates $8 up. Tel. Ravenswood 2781. MRS. STEWART.

867-69 DEARBORN-AV.
THE ARLINGTON—Nicely furnished rooms, single or en suite; private lavatories; steam; excellent table; walking distance. Phone Dearborn 718.

THE EXCHANGE HOTEL, 45 E. VAN BUREN-st.—All outside, handsomely furnished rooms, with or without private bath. Elevator, telephone, etc. Cafe and restaurant in connection; first class service; excellent cuisine; single rates, $1 a day and up. Low monthly rates. Harrison 5...

THE ARCOLA, 3800 LAKE-AV.—QUIET, REfined, homelike; for permanent people; rooms single or en suite; hot and cold water in all rooms; some with private bath; excellent home table; transportation I. C. and electric; rates moderate; references positively required.

NEW LONDON HOTEL
Michigan-av. and 20th-st. Phone Calumet ... 150 elegant furnished rooms, absolutely fireproof; elevator service; 75c to $2 per day; $4 to $8 per week.

HOLLAND HOTEL, 53D AND LAKE-AV.— American plan; single rooms, $8 up; with private bath, for two, $17 up; 10 minutes from city; I. C. suburban and express. Local and long distance telephone in all rooms. Phone Midway 363.

BREWSTER—FIREPROOF FAMILY HOTEL. 500 Diversey-blvd. 1, 2, and 3 room apts.; private bath, overlooking lake and Lincoln Park; ideal bachelor apt.; Clark-st. and L transp.; best location in city; reasonable. Phone Lake View 1129.

CRESCENT HOTEL—41ST AND ELLIS-AV., newly furn. 2 and 3 rm. suites; priv. baths; also single rooms; rates reas. if permanent; ½ min. to city; I. C., Ken. L. Douglas 141.

NEW WASHINGTON HOTEL, 2318 WASHINGton-blvd.—European and Am. plan; cozy, steam heated, elec. lighted outside rms., $3 up weekly; suite, $7 up; 8 min. downtown. Phone West ....

RANDOLPH HOTEL—
Rooms with bath, $1 per day and up; modern, beautiful, clean rooms.
70 E. Randolph-st., corner State.

WALDORF HOTEL, 140 E. MADISON-ST.—Pleasant rooms; private baths; electric lights; elevator; phone in every room; 75c to $2; 3 room apartments, $3 per day. Rates to permanent guests.

HOTEL FLORIDA, 5724 COTTAGE GROVE-AV.— Opp. Washington Park; American plan; $7 per week and up. Special rates to families. H. P. ....

NEW MORTON HOTEL, MICHIGAN-AV. AND 18th-st.—150 elegantly furnished rooms, $4 to $8 per week; 75c, $1, $1.50 and $2 per day.

ABBOTSFORD INN, 1414 E. 53D-ST.—BRIGHT, pretty rooms; excel. table; mod. prices; ....

BOARD AND LODGING—NORTH.

DEARBORN-AV.—BEAUTIFUL ROOMS
gle or en suite, with private baths, newly fur-
d; unlimited telephone; exclusive, conveni-
neighborhood; excellent cuisine; individual
s; those wishing higher class accommodations
reasonable rates call. Table board.

LINCOLN PARK-BLVD.—LARGE ROOMS
h private bath, beautifully furnished in bird-
aple; other rooms; all have lavatories, steam
house kept delightfully warm; best house
g; first class neighborhood; plenty and
r; walking distance. Phone 518 Dearborn.

ASTOR-ST., THE MAISON DU NORD—
r Lincoln Park and lake; 10 minutes to loop.
its the patronage of refined people desiring a
quiet room and table board of the best the
et affords. Rates moderate. North 2006.

DIVERSEY-BLVD. — BREWSTER — FIRE-
of apartments; rooms $12 to $25 per month;
ites, $25-$35 per month, with use of bath;
-st. and L transp.; best location in city.
Lake View 1129. Board reasonable.

AND 923 WILSON-AV., MAISON DU LAC—
ightful exclusive home for permanent people;
cks from lake; rooms single or en suite; N. W.
and surface lines. Edgewater 256.

LAWRENCE-AV.—LARGE, SUNNY FRONT
m; fireplace, bookcases, etc.; also suite of 2
; table unusually good; surroundings high
near Wilson station. Edge. 4942.

ELM-ST.
NEAR LAKE SHORE-DRIVE.
y furn. and decorated rooms; refinements of
class home; excel. cuisine; refs. North 3002.

RACINE-AV., THE Y-ADO, SHERIDAN
Homelike accommodations for refined busi-
people; 2 and 3 room suites; private baths;
ent table. Ravens. 2386. Wilson exp. sta.

DAR-ST.—LARGE SECOND FLOOR FRONT
m with or without adjoining room; good board;
location; thoroughly comfortable; steam.
North 2804.

ROSLYN-PL.—2 CONNECTING, 2D FLOOR,
t rooms; lavatory; large cedar closet; also
heat electric lights; excellent board; near
to Lincoln Park and Clark-st.

DEARBORN-AV. — LARGE, MODERN
m, hands. decorated and furnished; also single;
hot wa. heat; excellent table; select loc.; re-
surroundings.

RACINE-AV.—FINE SUITE OF 3 SUNNY
ms; run. water; also large pleasant front
excellent table; 3 blks. Wilson sta. Inq. 1st
water 6778.

55-59 DEARBORN-AV.—LIGHT, PLEAS-
rooms, running water, electric light, steam
excellent table; block from N. State or Clark-
rs. Table boarders desired. North 2942.

DETACHED HOUSE WITH FAMILY OF
lts. on Kenmore-av., in Edgewater. For par-
rs tel Edgewater 1637.

DEARBORN-AV.—LARGE AND SMALL
rms.; r. w., s. h., southern cooking. North

4 LA SALLE-AV.—NEWLY FURN. BEAU-
e rooms; electric light, steam, run. water;
ss meals; excel. trans. Ph. Lincoln 3292.

MAGNOLIA-AV., 2D — SINGLE ROOM;
large sunny front room for 2; strictly mod-
ood board; Wilson exp. Tel. Rave. 2514.

M AND BOARD FOR TWO; STEAM HEAT;
of parlor and piano; private family; $5 each.
articulars telephone Monroe 2873.

5 ROSLYLN-PL.—BEAUTIFUL, BRIGHT,
n, comfortable rooms, first class home table;
location, near Lin. Park; good trans.

WISCONSIN-ST., OPP. LINCOLN PARK—
ny rooms, single or en suite; steam heat, run.
; excellent meals. Tel. Lincoln 1343.

ALEXANDER-PL., 2D—FRONT ROOM,
apt.; priv.; good board; Sheridan sta. Grey
Gentlemen.

DIVISION-ST.—GOOD SIZE ROOM ON 2D
new furniture; running water; convenient
h; also small front bedroom; gentlemen.

BOARD AND LODGING—HOTELS.

PLAZA HOTEL
N. Clark-st. and North-av.
FACING LINCOLN PARK.
rooms, with private bath, newly furnished.
e minutes to heart of city.
oom with a bath for a dollar and a half.
oom with a bath for a dollar and a half.
oom with a bath for a dollar and a half.
utiful 2 room suites, $15 per week and up.
utiful 3 and 4 room suites, very attractive
ery reasonable.
class cafe. Club breakfast. Tel. North 2680.
ALSO NAVARRE HOTEL,
NTH-AV. AND 38TH-ST., NEW YORK.
Under same management.

HOTEL HAYES
54TH AND LEXING-
ton-av., Woodlawn, blk.
from elevated station,
Jackson Park express
and surface lines; con-
venient to Illinois Cen-
tral; nicely furnished
rooms; private bath.
American plan, $1.50 per
day, $7.50 per week up;
first class table. Hyde
Park 4400.

HOTEL HAYES ANNEX.
100 additional rooms,
all with private bath.
Rates, single, $11.00 per
week; double, $16.00 per
week and up. American
plan.

HOTEL, STATE AND 16TH-STS.
100 LARGE OUTSIDE ROOMS.
0c, 75c, $1 per day; $2 to $5 per week, sin-
. Restaurant and lunch counter; buffet
nected; 10 minutes to shopping district,
eaters, and depots. Stockyards cars pass
or every five minutes. Modern conven-
ces.
CALL AND LET US SHOW YOU, OR
PHONE CALUMET 1018.

TY HOTEL. R. F. McEWAN, Prop.
EL ARMS HOTEL.
Where Drexel and Oakwood-blvds. meet.
OPENED ITS NEW 100 ROOM ADDITION.
—THE OUTGROWTH OF SUCCESS—
e are positively the most beautiful hotel
and private baths in Chicago. Every mod-
and rich equipment and furnishing. Lobby,
cafe correspondingly attractive. Lake
oulevard views unequaled. $1 per day up.
ean. South Side trolley passes door. Ken
elevated one block. Phone Douglas 448.

L LA STRAIN, 3535 ELLIS-AV. — COZY
m heated, electric lighted rooms, single or en
local and long distance telephone in every
elevator service day and night; 10 minutes
Cottage Grove line one block; 10 minutes' ride
ness and amusement center. American plan.
$15 per week. Special family rates. Best
cuisine. J. O'DONNELL, Prop., formerly
Planters' Hotel, St. Louis, Mo., and Chicago
Hotel. Telephone Aldine 1100.

L EASTWOOD—
4644 SHERIDAN-RD.
blocks east of Wilson express terminal
select home for families; 2 and 3 room
tes with private bath. Also single rooms
ones in every room. American plan.
Special winter rates up to May 1.
PHONE EDGEWATER 3197.

HOTEL ARLINGTON.
A NEW HOTEL ON THE
north shore for particu-
lar people. Every room
and suite with private
bath; single room $7;
suites $12 up; high class
cafe; moderate prices; 20
min. to loop. N. W. exp.
1000 Racine-av.,
Cor. Leland.
l. Edge. 7800.

L LUZERNE—
rican plan. Opposite main entrance to Lin-
ark, cor. Clark and Center-sts. Rooms sin-
en suite, with or without bath; hot and cold
in every room. Rates $12.50 up per week.
C. F. WELSHANS, Prop.
hone Lincoln 4916.

HOTEL NAVARRO—
Formerly Shenandoah Hotel.
Reopened, remodeled, and refurnished.
HIGH CLASS.
1026 Sunnyside-av., cor. Kenmore.
Phone Edgewater 7818.
Under the management of
MRS. RELLA H. WRIGHT.

HOTEL WYCHMERE
able d'hote EUROPEAN cafe service.
s specially to semi-transient patronage.
elegant outside rooms; private bath.
$1.50 per day—$4 to $10 per week.
st. and Indiana-av. Tel. Calumet 1006.

ANDIE HOTEL, 292-294 WABASH-AV.—
popular theatrical hotel downtown; ten the-
within three blocks; 100 handsomely fur-
rooms, single or en suite, with private baths;
lighting, phones, elevator service; $1 per
d up; special weekly rates to professional
Cafe in connection. Phone Harrison 3885.

MAISON DU NORD—
Astor-st. Phone North 2906.
Lincoln Park and lake; 10 minutes to loop.
the patronage of refined people desiring the
at's to be had in a clean, quiet, up to date
hotel; table board the best the market af-
moderate rates.

DAN PARK HOTEL, 4631 RACINE-AV., 1
west Wilson-av. exp. station—Remodeled,
furnished rooms, single or en suite; parlor
ning room; strictly home cooking; cheerful
; just the place to spend winter; rates $1
l. Ravenswood 2781. MRS. STEWART.

DEARBORN-AV.
HE ARLINGTON—Nicely furnished rooms,
le or en suite; private lavatories; steam;
ellent table; walking distance. Phone
rborn 718.

EXCHANGE HOTEL, 45 E. VAN BUREN-
ll outside, handsomely furnished rooms,
without private bath. Elevator, telephone,
afe and restaurant in connection; first class
excellent cuisine; single rates, $1 a day
Low monthly rates. Harrison 3830.

ARCOLA, 3800 LAKE-AV.—QUIET,
homelike; for permanent people; rooms single
en suite; hot and cold water in all rooms;
with private bath; excellent home table;
ation I. C. and electric; rates moderate;
ces positively required.

NEW LONDON HOTEL
igan-av. and 20th-st. Phone Calumet 5.
ant furnished rooms, absolutely fireproof;
service; 75c to $2 per day; $3 to $5 per

AND HOTEL, 53D AND LAKE-AV.—
can plan; single rooms, $8 up; with private
two, $17 up; 10 minutes from city. I. C.
and express. Local and long distance
ne in all rooms. Phone Midway 2612.

STER—FIREPROOF FAMILY HOTEL—
versey-blvd. 1, 2, and 3 room apts., priv.
verlooking lake and Lincoln Park; also
apt.; Clark-st. and L transp.; best loca-
city; reasonable. Phone Lake View 1126.

ENT HOTEL—41ST AND ELLIS-AV.—
furn. 2 and 3 rm. suites; priv. baths; also
ooms; rates reas. if permanent; 15 min. to
C. Ken. L. Douglas 141.

WASHINGTON HOTEL, 2318 WASHING-
d.—European and Am. plan; cozy, steam
elec. lighted outside rms., $3 up weekly; car
7 up; 8 min. downtown. Phone West 2221.

OLPH HOTEL—
with bath. $1 per day and up; modern
clean rooms.
70 E. Randolph-st., corner State.

ORT HOTEL, 140 E. MADISON-ST.—ELE-
rooms; private baths; electric lights; ele-
phone in every room; 75c to $2; 3 room apart-
$5 per day. Rates to permanent guests.

FLORIDA, 5724 COTTAGE GROVE-AV.,
Washington Park; American plan; $6 week
Special rates to families. H. Pk. 3.

MORTON HOTEL MICHIGAN-AV. AND
st.—150 elegantly furnished rooms, $5 to
75c, $1, $1.50 and $2 per day.

SFORD INN, 1413 E. 53D-ST.—BRIGHT
rooms; excel. table; mod. prices; I. C.

BOARD AND LODGING—HOTELS.

Hotel Del Prado

Located on the Midway-blvd. and Jackson Park at 59th-st. express station on I. C. Ry.; 12 minutes from business, shopping, and theater center. Have 400 rooms, with bath, arranged in 2, 3, 4 room suites.

Winter rates all on American plan. Our motto: "More for the money than any other hotel in America."

Dancing every Wednesday evening. Musical concert Sunday evening.

A most convenient and delightful place for young men and ladies, and particularly desirable for families.

ROOMMATES.

WANTED—YOUNG WOMAN TO SHARE HSKPG. rooms with Protestant young woman employed. Address K 318. Tribune.

TO RENT—HOUSES—SOUTH.

TO RENT—8 ROOM DETACHED COTTAGE, 5820 Ingleside-av., stove heat, good yard, one block from university; $20.
The University of Chicago,
Midway 800. 5700 Ellis-av.

TO RENT—5208-5210 GREENWOOD-AV., DE-sirable 8 room houses; hardwood floors; open plumbing; rent $40 per month. Rand. 2296. SEYMOUR MORRIS, 135 Adams-st.

TO RENT—9 RM. HOUSE, 1327 E. 50TH-ST.; best in Kenwood for the money, $45. And others. A. W. GREEN, Office 1307 E. 50th-st.

TO RENT—CHEAP—3632 ELLIS-PARK—GOOD 7 room frame house, stove heat; fine location for dressmaker.

TO RENT — 5163 GROVELAND-AV., 9 ROOMS house; near I. C. station; will decorate. MORRIS, 635 Marquette Bldg. Phone Central 299.

TO RENT—HOUSES—NORTH.

TO RENT—5 ROOM COTTAGE NEAR WILSON-av. sta.; large yard; some furn. for sale; evenings or Sunday. Edgewater 6321.

TO RENT — OR FOR SALE — HANDSOME Dearborn-av. corner house, never rented. MRS. E. W. CASE, 29, 107 Dearborn-st.

TO RENT—HOUSES—SUBURBAN.

TO RENT—HIGHLAND PARK, NEAR LAKE, country place; 3 acres; 14 room house, 9 bedrooms, 4 baths; garage, garden; 6 months lease. J. L. FLOYD, 107 Dearborn-st.

TO RENT—FURNISHED HOUSES.

TO RENT—A WELL FURNISHED PRIVATE residence in best location on South Side; twelve rooms, two baths, four lavatories. Telephone Midway 4367.

TO RENT—LAKE FOREST. COMPLETE LIST of furnished and unfurnished houses for summer or year. JOHN GRIFFITH, Lake Forest, Ill.

TO RENT—LADY LEAVING CITY WILL RENT furnished house; steam; Jackson-blvd. Phone Seeley 449.

WANTED—HOUSES.

WANTED—7 ROOM COTTAGE; WILL RENT with option of buying; North or South Sides; state full details. Address S C 460, Tribune.

WANTED—TO RENT—FROM APRIL, COTTAGE 6 or 7 rooms, bath, etc.; terms moderate; North Side preferred. Address N 351, Tribune.

WANTED—AT SUMMER RESORTS.

WANTED—TO RENT—FOR SUMMER, HOUSE at McHenry or vicinity, near river. Address L 28, Tribune.

TO RENT—FLATS—SOUTH.

TO RENT—1417 E. 60TH-ST., SOUTHWEST cor. of Washington-av. and the Midway.
5 room flat, $25.
4 room flat, $20.
Steam heat, hot water, elevator and janitor service.
Apply at office in bldg.

TO RENT—MODERN APARTMENTS.
5 rooms, 4710 Grand-blvd.
4 rooms, 6204 South Park-av.
5 and 6 rooms, 1005 East 55th-st.
6 rooms, 7452 Princeton-av.
T. E. WELLS & CO., 169 Jackson-blvd. Har. 7451.

TO RENT—4, 5, AND 6 ROOMS, NEW.
S. W. cor. 60th and Prairie, new bldg., just completed; 4-5-6 rooms; front porches, bookcases; $35 to $50.
J. F. O'BRIEN & CO., 320 E. 51st-st.

TO RENT—6205-09 MADISON-AV., 1ST AND 3D floors, high grade 5 room apartments; $40; elaborate decorations; one block to Ill. Central and L; concessions.
GRAPPERHAUS, RUSSELL & CO., 1346 E. 63d-st.

TO RENT—TO COLORED, 2823 SOUTH PARK-av., 5 rooms; stove heat; $18.
2825 South Park-av., 7 rooms, $30.
W. H. BOWERS & CO.,
Doug. 988. 6 E. 31st-st.

TO RENT—6 ROOM FLAT, 5632 LAFAYETTE-av., first story; closet in each bedroom; laundry tubs; bathroom; each room has outside light; china closet, gas mantel, etc.; $20. F. GROSSMANN, 5632 Lafayette-av.

TO RENT—7 R. COMBINATION FLAT; STEAM heat, 10 room combination flat; steam heat. Cor. 45th and Sidney-av., near Greenwood-av. W. E. YOUNG & BRO., apartments.

TO RENT—4437 LANGLEY-AV., 2D FLAT,
6 rooms, gas, bath, etc. $17.00
4433 E. 43d-st., 2d flat, 6 rooms 15.00
J. S. SHEARER & CO., 4255 Cottage Grove-av.

TO RENT—NEW 5 AND 6 ROOM APTS., COR. 53d-st. and Woodlawn-av.; free rent to April 1st.
HYDE PARK REALTY CO.,
1343 E. 53d-st. Phone Hyde Park 4824.

TO RENT—
6 room flat, 6156 Ingleside $30
5 room flat, 6316 Ingleside 35
1121 E. 63D-ST. PETER NILAND & CO.

TO RENT—PARTY LEAVING CITY DESIRES to sublet a most desirable six room apartment, 2 baths, all outside light; location 5212 Kimbark-av., Hyde Park. Phone Randolph 4272.

TO RENT—LOOK AT BEST BARGAIN IN H. P.; 5215-17 Kimbark-av., 7 and 8 r.; all newly dec.; $27.50 to $32.50.
ROBT. F. SCHENCK & CO., 4301 Drexel-blvd.

TO RENT—908 E. 57TH-ST., 1ST, 4 R., STEAM heat $27.00
5736 Drexel-av. 2d, 7 r., steam heat 37.50
REGELIN, JENSON & CO., 105 Washington-st.

TO RENT—1634 WARREN-AV., AT ASHLAND-blvd., 2d flat, 4 rms., steam heat, modern, $30. E. WOLTERSDORF & CO., Madison and Ashland-blvd.

TO RENT—4300 ELLIS-AV., 7, 8, AND 9 LARGE room apts., fireproof, southeast exposure, private entrances, elevator; immediate; $45 up. Apt. 3.

TO RENT—4 ROOM BASEMENT FLAT, HOT and cold water, gas furnished; laundry; $12.50 monthly. 1627 Calumet-av.

TO RENT—8 ROOM FLAT WITHOUT HEAT, $25 per month; with heat $35 per month. 4310 Berkeley-av. Phone Drexel 3354.

TO RENT—346 49TH-ST., NEAR GRAND-BLVD., thoroughly modern 5 room apt.; excellent building; $32.50. See janitor.

TO RENT—6512 MADISON-AV., NICE 7 ROOM flat; steam heat, hot water; first floor; $30 a month. Special inducements to good tenant.

TO RENT—6050 WASHINGTON-AV., COR 61ST, near Jackson Park, desirable light, steam heated flat, 6 rooms, bath, $22. See janitor.

TO RENT—565 34TH-PL., NEAR WOODLAND Park, desirable flat, 6 rooms, steam heat; all modern conveniences; $32.50. See janitor.

TO RENT—FINE NEW APTS. OF 6 ROOMS, 2 baths; best location on S. S., overlooking Washington Park. Phone Oakland 2075.

TO RENT—3 ROOM FLATS IN WOODLAWN—Lexington-av. and 63d-st., steam, gas range, bath, $14. HOPKINS & LUTHER, 1402 E. 63d-st.

TO RENT—ELEGANT 7 ROOM STEAM HEATed modern flat, $45. 3000 Indiana-av. 355 Wabash-av.

TO RENT—HIGH GRADE 6 RM. APTS., $35; splendid heat, transportation, and neighborhood. Janitor, 6481 Madison-av.

TO RENT—3 AND 5 ROOM FLATS, BRAND NEW, strictly modern, 1 block Jackson Park, $25 up; L, surface, and I. C. trans. 155 E. 63d-st.

TO RENT—7 ROOMS, 6425 MONROE. CALL 2D fl. L, surf. and Ill. Cen. transp.; $35.

TO RENT—FOUR ROOM FLATS, STEAM HEAT, modern, $24 and $28; 4800 St. Lawrence-av.

TO RENT—ELEGANT 4 ROOM APARTMENT, 2d floor, 3929 Vincennes-av.

TO RENT—COZY 3 ROOM BASEMENT FLAT, $16; steam heat. 5488 Jefferson-av., 1st flat.

TO RENT—CHEAP—LARGE, LIGHT 3 AND 4 room heated flats. 64th and Madison-av.

TO RENT—FLATS—WEST.

TO RENT—2145 HARRISON-ST., 2D FLAT,
5 rooms $14.00
2147 Harrison-st., 1st fl., 4 rooms, bath 12.00
2110 Ogden-av., 1st flat, 5 rooms, bath 17.00
See printed list for other flats.
A. S. TITTMAN & CO., Madison-st. and Ogden-av.

TO RENT—VERY FINE 5 ROOM APARTMENT in "Catalina" Bldg., corner Warren-av. and Lincoln-st. $36. See janitor. F. J. FADNER, 140 Dearborn-st.

TO RENT—LOW—2612 WASHINGTON-BLVD., cor. Campbell-av., 3 room flat, steam, hot water, 2 adults only. See janitor in basement today. J. N. SNOW, 812, 85 Dearborn-st.

TO RENT—$35 FLAT FREE TO MARCH 1; $40 on Normal Parkway; 7 large rooms; steam, electric; near Rock Island, L, and Normal college. BETTS.

TO RENT—FLAT, THIS MONTH'S RENT free; 6 new rooms, all up to date; owner at building all day Sunday. 4428 Wilcox-av. Phone Kedzie 2136.

TO RENT—3-4 ROOM FURNISHED FLATS, Jackson-blvd. near Oakley. $30. Address L 469, Tribune.

TO RENT—4 SUNNY SIDE ROOMS IN FLAT, 2, elec. light, h. w. floors, phone; refs. exchanged. Call after 5. 2148 Jackson-blvd., 3d apt.

TO RENT—2122-24 LAWNDALE-AV., NEAR Ogden-av., 6 rooms; steam heat; $25.
CREMIN & O'CONNOR, 97 Clark-st.

TO RENT—3017 WASHINGTON-BLVD., 1ST FL., 7 rooms and bath, steam heat and hot water furnished; possession at once; key on premises.

TO RENT—2 HEATED ROOMS AND LAVATORY; basement s. w. cor. Warren and California-av.

TO RENT—4 ROOM FLATS, $10 AND $12. 1836 W. Lake-st. Tel. Cent. 2625.

TO RENT—4 ROOM CORNER FLAT, BATH, steam, electricity; near L. 144 N. Kedzie; $25.

TO RENT—7 ROOM FLAT, $25, COR. WOOD and Huron-sts.

TO RENT—5 ROOM FLAT, BATH, IN GOOD condition; $18. 3111 Harvard-st., near Kedzie.

TO RENT—FLATS—NORTH.

TO RENT—5 ROOM MODERN, STEAM HEATed flat, new building; rent $37.50. Location, 519 Center-st.

TO RENT—ROGERS PARK—4, 5, 6, 7, AND 8 room choice flats; easy transportation; liberal concessions. GIBBONS, 1408 Morse-av.

TO RENT—4639 EVANSTON-AV., 6 ROOM BUSIness apartment, suitable for doctor, dentist, hairdresser. Edgewater 825.

TO RENT—7 AND 8 ROOM STEAM HEATED flat; excellent location, good transportation; rent $30 to $36. See janitor. 737 Briar-pl., base ent.

TO RENT—MARCH 1, 6 ROOM MODERN FLAT. F. NOFTZGER, 629 Airdrie-pl. Phone L. V.

TO RENT—156 CARL-ST., NR. LA SALLE-AV., 1st flat, 6 rooms, reasonable; stove.

TO RENT—FLATS—NORTH.

TO RENT—427-435 WRIGHTWOOD-AV., NEAR Lincoln Pk., two 5 room flats, exclusive of reception room; very choice; $40 to $42.50.
ALSO
The Davis Bldg., 4880 Winthrop-av., cor. Ainslie-av., 4 room and one 5 room flat; high grade; $30 and $32.50.
ALSO
The Malden Bldg., 4654 Malden, cor. Leland-av., one 5 room flat; high grade bldg.; $32.50. Janitors will show and receive applications.
GEO. J. WILLIAMS, 42 River-st. Cent. 2100.

TO RENT—422 ALDINE-AV., FIRST BLDG. W. of Lake Shore-drive—Beautiful view of lake; 7 room apts.; h. w. floor and finish, electric light; rooms light and good size; reduced rents.
3935 Rokeby-st., 1 blk. Sheridan-road sta.—Beautiful, strictly modern 4 room apartment, $35; nothing finer for the money.
JNO. M. FANNIN & CO., 140 Dearborn-st.

TO RENT—IN THE NEW CHARELLEN BUILDING, just being completed on Evanston, near Cornelia; dandy 4 and 5 room apts. equipped with the latest fad—wall beds; private screened porches, clothes dryers, etc.; occupancy March 1; open for inspection. NICHOLS BROS. Agts., Sheridan and Halsted. Phone Lake View 290.

TO RENT—EDGEWATER—
4 rooms, $32.50 to $40, with porches.
5 rooms, $30 to $45, with porches.
6 rooms, $40 to $65, with porches.
LAVERY-TAYLOR REALTY CO.,
Tel. Edge. 7201. 1122 Bryn Mawr-av.

TO RENT—4 TO 10 ROOM APARTMENTS IN the north shore district, from Lincoln Park to Sheridan Park. Write or phone for list. Lake View 330. EDWARD C. HOYER & CO., 3947 Sheridan-road.

TO RENT—THE VENETIAN.
High class, new, light cor. 4 and 5 r. apts., 912 to 922 Lakeside-pl., bet. Sheridan-rd. and lake; rents $37.50 to $50; vacuum cleaner; nr. Wilson L sta. Agent on premises; possession now; very choice.

TO RENT—NEW MODERN 4-5-6 ROOM APARTments, walking distance; 1544 La Salle-av.; bookcases, gas logs, etc.; hardwood throughout; steam and hot water; $37.50 to $50; near Lincoln Park. FLENTYE, 1542 La Salle-av.

TO RENT—
$28 takes 4 room modern flat; steam heat. 3949 Sheridan-rd. Tel. 476 Lake View.

TO RENT—NEW, UP TO DATE APARTMENTS, Pine Grove-av., nr. Grace-st., 5 and 6 rooms; private porches overlooking drive and lake; 3 blocks east of L station. Tel. L. V. 515.

TO RENT—HIGH CLASS 4 ROOM CORNER APT. and large recp. hall, $45; n. e. cor. Winthrop and Leland-avs., near Wilson-av. L express sta.
WHITESIDE & WENTWORTH, 1054 Wilson-av.

TO RENT—MODERN 6-7 ROOM STEAM HEATed apt., 2 blks. from Sheridan sta. on N. W. L.; $35 to $37.50. 4010 Clarendon-av. Phone Lake View 330.

TO RENT—TWO CHOICE 5 ROOM FLATS, EXclusive of reception room; finished in mahogany; $40 and $42.50; 1st and 2d floors. 427-431 Wrightwood-av., near Lincoln Park.

TO RENT—3 ROOM FLAT, STEAM, HOT WAter, elevator. 104 W. Oak-st.

TO RENT—FLATS—NORTHWEST.

TO RENT — DESIRABLE 6 ROOM FLAT, 2D floor, 2434 W. North-av., cor. Artesian, $18 per mo. Apply janitor or GORDON STRONG & CO., 209 State-st. Harrison 565.

TO RENT—FURNISHED FLATS.

TO RENT—TO RESPONSIBLE, FIRST CLASS parties, adults only, in a new modern apartment building, six elegant furnished rooms, with bath [second floor], with front and rear private porches; all light, outside rooms; everything first class; best of references must be furnished; location, Lawrence-av., east of Sheridan-road; transportation, Wilson express. Telephone Ravenswood 550.

TO RENT—MY NEW LARGE 6 R. APT., CORner, 4410 Lake-av.; 1 blk. to I. C., surface, and L trains; 2 baths; oriental rugs; mahogany furniture; box spring and hair mattresses; silver; complete. Drexel 6263.

TO RENT—TO OCTOBER 1ST, BEAUTIFUL furnished 7 room apartment, overlooking Lincoln Park and lake; grand piano, Victoria, fine rugs, and pictures; reasonable to reliable party. DR. E. G. BECK. Lincoln 3271.

TO RENT—6 ROOM FURNISHED FLAT [COST $5,000]. North Side, aristocratic, adjoining Lincoln Park; will subrent for rent unfurnished, allowing use furnishings free. $75 the month. Address K 149, Tribune.

TO RENT—ALL OR PART OF MY 9 ROOM APT., furnished, from March 1st to May 1st or 15th; going away; reasonable to right party. 837 Windsor-av., 1st apt. Edgewater 2409.

TO RENT—6 ROOM CORNER FLAT, EVERY room outside, completely furnished in every detail. Edgewater—2 blocks from "L" station and lake. Address L 170, Tribune.

TO RENT — TWO OR THREE ROOM FURN. apts.; all new; phone; bath, steam, electricity, and gas; $40-$50-$60. Phone Oakland 2607.

TO RENT—3 ROOM FURN. FLATS, ADJOINING Jackson Park; steam, elevator; $28 up; "L," surface, and I. C. trans. 1552 E. 63d-st.

TO RENT—5 ROOM FLAT, FURNISHED OR unfurnished; all conveniences; good transportation. H. G. LEONARD, 6119 Vincennes-av.

TO RENT—FURNISHED APARTMENT, THIRD, 4857 Greenwood-av. April to Oct. Tel. Oakland 2784.

TO RENT—FURN.; THE COZIEST 2 RM. FLAT in the city; mod.—750 E. 46th-st., apt. 36.

TO RENT — 7 ROOM FURNISHED APART.; steam. W. D. MRS. E. J. HOYT, 111 E. Ohio-st.

TO RENT—FURNISHED 4 ROOM DESIRABLE flat. 4212 Lake-av., office.

WANTED—FLATS.

WANTED—TO RENT—REFINED COUPLE DEsire furnished apartment of about 5 rooms with all modern conveniences; South Side, near transportation lines. Address R. M. BRAUN, Auditorium Theater, or Phone Harrison 1243.

WANTED—TO RENT—BY YOUNG COUPLE, small furnished apartment of 3 or 4 furnished rooms near Washington-blvd. and Sacramento; must be modern and reasonable; give full details. Address N 360, Tribune.

WANTED—TO RENT—ON SOUTH SIDE, NORTH of 51st and east of Wabash-av., 7 room apt.; 4 bedrooms, 2 baths; $65 for long lease. Address N 372, Tribune.

WANTED—TO RENT — REFINED YOUNG couple want modern 3 or 4 room flat or unfurn. rooms, not over $25. Address L 390, Tribune.

WANTED—TO RENT—4 ROOM HEATED FLAT, n. of Wilson; $25. Address K 280, Tribune.

TO RENT—STORES—SOUTH.

TO RENT—LARGE NEW STORES.
Suitable for any high grade business.
N. W. Cor. 75th and Princeton-av.
N. W. Cor. 66th and Woodlawn-av.
852 E. 47th-st.
T. E. WELLS & CO., 169 Jackson-blvd. Har. 7451.

TO RENT—6001 ELLIS-AV., BASEMENT, $15; can be used for store, storage, work shop, or for residence purposes.
The University of Chicago,
Midway 800. 5700 Ellis-av.

TO RENT—STORE, SPLENDID LOCATION FOR any high grade business. 551 E. 47th-st. [Warwick Bldg.] R. J. BUSCH, 535 E. 47th-st., Oakland 816.

TO RENT—OLD DRUG COR. 1001 E. 63TH-ST.; $60; long lease; large business possible. Go see it now. See SHOTWELL, 4304 Cottage Grove-av.

TO RENT — $45 — STORE 22X90; NO. 1129 E. 55th-st., near Lexington-av.; steam heat.
BENJ. BISSINGER, 100 Washington-st.

TO RENT—STORES, $10 AND $15 PER MONTH, on 35th-pl., between Prairie and Indiana-avs. Inquire tailor shop on corner.

TO RENT—STORES, 4142-44 COTTAGE GROVE-av., two large stores. Phone Oakland 1364.
H. F. NORCOTT & CO., 1007 E. 43d-st.

TO RENT—GOOD STAND FOR SALOON, 6849 Ashland-av.; transfer cor.; saloon fixtures all in. E. GRACE, Hotel Grace, Clark and Jackson.

TO RENT—STORE, 4706 COTTAGE GROVE-AV., suitable for many lines of business.
E. N. WEART & CO., 115 Dearborn-st.

TO RENT—ROOM, 40X130, SUITABLE FOR PICture show; Englewood. Address P W 564, Tribune.

TO RENT—$15 MO.—STORE AND LIVING RMS.; tailor or millinery. BROWN. Cent. 4625.

TO RENT—MODERN STORE SUITABLE FOR any business. 6824-6828 S. Halsted-st.

TO RENT—STORE, 2210 WABASH. PHONE 1799 Calumet.

Downtown.

TO RENT—225-227 JACKSON-BLVD.
Store, 48x82; steam heat and every modern convenience; will lower present floor to sidewalk level if required; suitable for a restaurant or buffet; 5 year lease; concession to May 1st.
THAD. H. HOWE & CO., 42 Madison-st.

TO RENT—STORE, 24X80, IN HUBBARD-CT., opposite Blackstone Hotel; steam heated. Apply First Trust & Savings Bank, Real Estate Dept. Tel. Central 4966.

TO RENT—STORE, 24X80, IN HUBBARD-CT., opposite Blackstone Hotel; steam heated. Apply First Trust & Savings Bank, Real Estate Dept. Tel. Central 4966.

TO RENT—STORE, N. W. COR. LAKE-ST. AND Fifth-av., 20x28; fine location for cigar store. Apply GEO. S. CRILLY, R. 204, 167 Dearborn-st.

TO RENT — DOWNTOWN, A GOOD LOCATION [30x40 for either a lunchroom or drug store. G. A. BUHL & CO., 125 Monroe-st. [Mr. Jordan.]

TO RENT—STORES, OFFICES, LOFTS—
In downtown district. Tel. Randolph 3384.
CALLISTUS S. ENNIS & CO., 122 Monroe-st.

TO RENT—STORE, 16 AND 18 FIFTH-AV., COR. alley, 45x70; steam heat. Apply GEO. S. CRILLY, Room 204, 167 Dearborn-st.

TO RENT—STORES — DEARBORN-ST., BEtween Harrison and Polk, 22x65. Entrance on two streets. Apply F. P. HILL, 415 Dearborn-st.

TO RENT—STORES—WEST.

TO RENT—SEVEN ELEGANT NEW STORES, steam heat; 12th-st. and Independence-blvd.; one grand drug store.
PEACOCK, 2854 Madison-st. West 47.

TO RENT—TRANSFER CORNER, LARGE WINdow space; steam heat; call 1923 Ogden-av., corner Harrison-st., for particulars.

TO RENT—ELEGANT STORE ON MADISON-st. near Albany-av., suitable for millinery or hairdresser. Address S D 517, Tribune.

TO RENT—FINE STORE, CEMENT BASEment; good for any business; reasonable; responsible party. 2301 W. Harrison-st., cor. Oakley-blvd.

TO RENT—OFFICES AND STUDIOS.

Downtown.

TO RENT—A LARGE LIGHT ROOM, 20X50, ON the 4th floor, cor. Adams and Wabash; rent reasonable. Inquire STYER, 230 Wabash-av.

TO RENT—CHEAP, 2 000 SQ. FT. INSIDE LOOP, suitable office and shipping; steam, electric light, elevator. Address E H 113, Tribune.

TO RENT—PRIVATE OFFICE; REFERENCES required; office service included. 918 Hartford Bldg., Chicago.

TO RENT—WILL SHARE PRIVATE OFFICE, Room 415 McCormick Bldg., $25. Also desk room for rent. Tel. Harrison 1861.

TO RENT—DESK SPACE IN PRIVATE OFFICE; stenog. optnl.; $5 up. 708 Marquette Bldg.

TO RENT—DESK SPACE IN WELL LIGHTED suite of offices; usual conv. 1201, 155 Adams-st.

TO RENT—SMALL PRIVATE OFFICE OR desk room. 1723 Republic Bldg.

TO RENT — BEAUTIFUL OFFICE, $30; FURnished complete. Will sell for $100. 514 Harvester Bldg.

TO RENT—DESK ROOM; TELEPHONE AND stenographer service. Room 423, 152 E. Lake-st.

TO RENT—OFFICES AND STUDIOS.

Downtown.

TO RENT—

BANKING FLOOR

TRADERS' BUILDING, 253-261 LA SALLE-ST., NEXT TO JACKSON-BLVD.

WELL LOCATED FOR BROKER'S OFFICE, INSURANCE OR INVESTMENT COMPANY. OPPOSITE BOARD OF TRADE.

ABOUT 2,800 SQUARE FEET.
RENT VERY REASONABLE.
E. TEICH, Agent of Building, Room 302.

TO RENT—MEDINAH BUILDING, CORNER JACKSON-BLVD. AND 5TH-AV.
Desirable offices and space for sample rooms; mill agents, commission men, etc.; IMPROVED SERVICE. BENJ. ROSENBERG, Agent, 185 Jackson-blvd.

TO RENT—
160 WASHINGTON-ST., fireproof bldg., suite of light and desirable offices; will divide.
MARINE BLDG., N. E. COR. LAKE AND LA SALLE-STS. S. A. THORPE,
175 Dearborn-st., Cor. Monroe. Phone Rand. 4094.

TO RENT—DESK ROOM
with desk; first class office, every accommodation; near large window; exceptionally reasonable.
315 MONADNOCK BLOCK.

TO RENT—FEW VERY DESIRABLE OFFICES, $25 and up; good light; fireproof bldg.; pass. and frt. elevs. vaults. Rand-McNally Bldg., 160 Adams-st. Agt. Rm. 419, 12:30 to 2 daily.
H. O. STONE & CO., 125 Monroe-st.

TO RENT—OFFICES ON 2D FLOOR OF SO. Water and 5th-av.; steam heat; elevator service; $20 to $75. J. A. BUHL & CO., 125 Monroe-st. [JORDAN.]

TO RENT—IROQUOIS BUILDING—TO RENT—A few light, modern, up to date offices.
PAUL C. LOEBER & CO.
119 LA SALLE-ST. TEL. FRANK 757.

TO RENT—MENTOR BLDG., 163 STATE-ST., corner Monroe; exclusive shops and offices in heart of retail district. Apply Room 32, 163 State-st.

TO RENT— BOYCE BLDG.
Modern, fireproof; 112-114 Dearborn-st.; desirable offices; most central location; rents reasonable.
E. ORRIS HART & CO., 114 Dearborn-st.

TO RENT—WILL SUBLEASE TO MAY 1ST, 2 connecting offices, 84 La Salle-st., Rooms 512-513. Lease may be renewed. Call at once.

TO RENT—PRIVATE OFFICE, INCLUDING telephone and stenographer service, in corner suite Marquette Bldg., overlooking postoffice. Apply R. 1216 Marquette Bldg.

TO RENT—DESK ROOM, INCLUDING DESK, phone, stenographer; reasonable. 1461 Monadnock Block.

TO RENT—BRIGHT MODERN OFFICE SPACE. ALSO STORE, 199 VAN BUREN.
J. B. MALLERS JR., 256 Madison-st.

TO RENT—FINE ROOM IN CHOICE LOCATION, Masonic Temple; special concession will be made if taken soon. Address O S 188, Tribune.

TO RENT—DESIRABLE BANK FLOORS AND offices, opposite P. O.; very low rental. Apply Room 529, 225 Dearborn-st.

TO RENT—LIGHT SPACE IN POWERS BLDG. Fireproof; steam heat; elev.; cheap. J. A. HOOL, 185 Dearborn-st.

TO RENT—WELL FURNISHED PRIVATE OFfice; light, heat; unlimited phone, stenographer service; $30. 712, 145 La Salle-st.

TO RENT—SUITE OF OFFICES, NEW BUILDing, 246 Mich.-blvd., next to Blackstone hotel, $60 per month. A. B. Morse Co., St. Joseph, Mich.

TO RENT—FROM MAY 1, SUITE DESIRABLE light offices.
Dickey Bldg., 40 Dearborn-st. Central 2218.

TO RENT — ADAMS EXPRESS BUILDING, choice space, office and mercantile business.
JOHN C. McCORD, 185 Dearborn-st.

General.

TO RENT—DENTAL OFFICE, WITH PHYSIcian; fine location; cor. 43d-av. and Harrison-st., electric light; steam heat; hot water; phone; $15.
DR. FEASLER.

TO RENT—OFFICE, SUITABLE FOR PHYSIcian or dentist; new and modern. Call Sunday, between 9-12 a. m. and 2 and 5 p. m., evenings 7:30 p. m. 1903 Belmont-av.

TO RENT—OFFICE SPACE WITH ONE-HALF store. 166 W. Kinzie-st., near Wells.

WANTED—STORES, OFFICES, LOFTS.

WANTED—TO RENT—GOOD BARN FOR PRIvate garage, space for five cars; east of Drexel, between 47th and 51st-sts.
GEO. H. ZENDT. Phone Main 968.

TO RENT—FLOORS AND LOFTS.

N. E. COR. ADAMS AND PEORIA-STS.

Floors in new fireproof, reinforced concrete building; perpetual light on four sides; sprinkler and hardwood floors; freight and passenger elevators; electric light and power; 20 ft. paved alley; lowest insurance rate.

10,000 sq. ft. on first floor.
30,000 sq. ft. on 2d and 3d floors.

APPLY TO YOUR BROKER OR SCHOENBRUN & CO.

Bradley Bldgs.

Bldg. No. 3, four fls., 60x150, with freight and passenger elevator.
Bldg. No. 4, mfg. space, 1st and 2d fl., 50x160.
Bldg. No. 5, light basement 40x50.

Representative on premises 9 to 5.

J. HARLEY BRADLEY,
Phone Monroe 146. 217 N. Desplaines-st.

TO RENT—3D, 4TH, AND 5TH FLOORS, 65X96 each, with or without power; good light; C. & N. W. switchtrack and best of shipping facilities; 14th-st. and Western-av. Immediate possession.
GEO. FISHER, 806, 160 Washington-st.
Tel. Franklin 1652.

TO RENT—CORNER LOFT, 60X115, 5TH FLOOR, 39 5th-av. 43x82, 3d floor. 227 Jackson-blvd. Steam heat; freight and passenger elevators. Concession to May 1.
Get our complete list of downtown property for rent.
THAD. H. HOWE & CO., 42 Madison-st.

TO RENT— —TO RENT.
STORES, FLOORS, BUILDINGS,
For commercial and manufacturing uses.
J. J. HARRINGTON & COMPANY,
First National Bank Bldg.

TO RENT—BEST FLOOR IN LOOP, 110-112 E. Madison-st., 165x45; passenger and freight elevator; decorations first class; immediate possession. For further information call Randolph 8240. P. HICKS.

TO RENT—SECOND FLOOR, 50X70, IN NEW fireproof building fronting on two streets; freight and passenger elevators; electric light and power; lowest insurance rate. Apply
F. P. HILL, 415 Dearborn-st.

TO RENT—FLOORS—OFFICE AND SHOW-room space. State-st., s. w. corner Lake-st. 36 State-st., at elevated loop station. 120 ft. light front. B. A. FESSENDEN, 1316, 100 Washington.

TO RENT—OPP. PRAIRIE-AV. STA. CHGO. & Oak Pk. L; 2 floors, 60x80; modern building suitable for business college, mail order house, or light mfg. HOPE PUBL. CO. Tel. Austin 370.

TO RENT—BUILDINGS, FLOORS, AND SPACE with or without railroad and river facilities, and will build to suit tenants.
MADDEN BROS., 204 Dearborn-st.

TO RENT—8,500 SQ. FT. AT 225-227 JACKSON-blvd., steam heat, passenger and freight elevators; price $1,200 per annum; 5 years lease.
THAD. H. HOWE & CO., 42 Madison-st.

TO RENT—BUILDINGS, STORES AND FLOORS in downtown and manufacturing districts.
H. O. STONE & CO., 125 Monroe-st. Rand. 800.

TO RENT—ABOUT 2,000 SQ. FT. FLOOR SPACE, fireproof building; light, electric pass. and frt. elevator. Call 290 5th-av., 5th floor.

TO RENT—50-54 STATE-ST., 28X75 FT., OPPOsite Masonic Temple. WHITE & TABOR.

TO RENT—MANUFACTUR'G PROPERTY.

TO RENT— —TO RENT
FLOORS—BLDGS.—STORES
in all
Business Districts
Call or write FOR LIST.
PAUL C. LOEBER & CO.,
119 La Salle-st. Tel. Franklin 757.

TO RENT—OR FOR SALE—
Buildings arranged for
New Kenwood Manfg. District.
Best less than carload Belt Line service.
Chicago rates at shipper's door.
J. H. VAN VLISSINGEN & CO., Estd. 1879.
1309 First National Bank Bldg. Rand. 4042.

TO RENT—WE HAVE A COMPLETE LIST OF BUILDINGS, STORES, AND FLOORS IN ALL BUSINESS DISTRICTS OF THE CITY, WITH POWER AND SWITCH TRACK.
ROUNDS & WETTEN, 184 La Salle-st.

TO RENT—FINE, LIGHT SPACE WITH OR without power, specially suitable for printers or light manufacturing; can divide to suit; buildings located inside the loop. Apply HENRY A. MIX, 92, 182 State-st. Tel. Central 2028.

TO RENT—LARGE GROUND FLOOR SPACE for light manufacturing; s. w. corner Chicago-av. and Orleans-st.; 70x40; $50. Also 2 stores, $15 each. Apply Room 204, 167 Dearborn-st.

TO RENT—2D AND 3D STORIES, BRICK FACtory, 80x30, on railroad, Throop-st. and Archer-av.; heat, power. GAIL DRAY, New York Life Building.

TO RENT—BUILDINGS, STORES, AND FLRS. in downtown manufacturing districts.
H. O. STONE & CO., 125 Monroe-st. Rand. 800.

TO RENT—6,000 SQ. FT.; LARGE SKYLIGHT, elevator, steam heat; $75 per mo. Olson Rug Co., 1005 W. Madison-st.

TO RENT—FOUNDRY, CONGRESS-ST. AND Belt Line switch. Phone Kedzie 83.

TO RENT—50X175; 3 ROOMS 34X80; ONE 30X 125; with or without woodworking machinery or power. Address J 61, Tribune.

TO RENT—BUILDINGS.

TO RENT—BUILDINGS, STORES, AND FLOORS in all parts of the city. Send for list.
ALEX. FRIEND & CO., 150 La Salle-st.

TO RENT—BUILDINGS, STORES, AND FLRS. in downtown manufacturing districts.
H. O. STONE & CO., 125 Monroe-st. Rand. 800.

TO RENT—HALLS.

TO RENT—BUSH TEMPLE, N. CLARK AND Chicago-av., beautifully equipped lodge halls, suitable for dances, banquets, and parties.
C. C. SPOTSWOOD, Agt. Phone N. 1181.

TO RENT—N. E. COR. STATE AND 18TH-STS. Well lighted hall, 40x60, with anterooms.
OLIVER & COMPANY, 110 Dearborn-st.

TO RENT—BARNS AND GARAGES.

TO RENT—GET BUSY NOW.
WILL BE VACANT FEB. 1.
3716 Lake-av., 2 story brick garage; space for 15 cars. Only $40.
5208 Lake-av., 4 story brick bldg., electric elevator, etc.; space for 200 cars.
Bag snap, $175 per month.
CHICAGO REALTY & RENTING CO.,
Rand. 3237. 100 Washington-st.

TO RENT—GARAGE AT REAR OF HOUSE; CEment floor; alley paved. 3366 South Park-av. Phone Douglas 4568.

TO RENT—OTHER CITIES.

TO RENT—IN DAVENPORT, IA., FOUR STORY AND BASEMENT BUILDING, 32x150. Best location in Tri-Cities [Davenport, Rock Island, and Moline]; combined population 100,000. Suitable for department store, furniture, cloaks, or other retail business.
BENJ. ROSENBERG, 185 Jackson-blvd.

WANTED—TO RENT—FARMS.

WANTED—TO RENT—BY A SCIENTIFIC AND expert gardener, a good income fruit farm with option of purchase from 20 to 40 acres with good house, barns, etc.; Michigan preferred. Apply TAYLOR, 4156 W. Belle Plaine-av.

TO RENT—MISCELLANEOUS.

TO RENT—BUILDINGS, STORES, AND FLOORS in all parts of the city. Send for list.
WILLIS & FRANKENSTEIN, 115 Dearborn-st.

WANTED—TO RENT—MISCELLANEOUS.

WANTED—TO RENT—1 STORY BUILDING, 15,000 square feet, within 2 miles of loop, for light mfg. Address K 126, Tribune.

STORE AND OFFICE FIXTURES.

DESKS—	
4 ft. flat top desk	$ 4.00
3 ft. 6 in. oak roll top	10.00
4 ft. flat	9.50
8 ft. mailing table	6.00
3 drawer vertical letter file	12.00
2 drawer vertical file	9.00
1 56 in. T. W. desk	15.00
1 54 in. quar. oak roll top	20.00

Office chairs, $1 up, some almost new.
Taken in exchange for new desks.
FRANKLIN DESK FACTORY,
46 E. Jackson-blvd.

FOR SALE—
SPECIAL DISCOUNT THIS MONTH.
25 Grocery and Market Outfits.
50 Tailors, Cleaners, and Millinery Wall Cases.
New and used fixtures for every business.
AMERICAN STORE FIXTURE CO.,
39-41 S. Halsted-st., cor. Monroe.

JULIUS BENDER,
CHICAGO HEADQUARTERS FOR STORE FIXTURES.
General store and salesrooms,
901 to 911 W. Madison-st.,
Tel. Monroe 1712. Cor. Peoria-st.
WE UNDERSELL ALL OTHERS.

WE CARRY THE MOST COMPLETE LINE OF new and used desks, chairs, and office furniture on the market at greatly reduced prices.
R. SABATH DESK COMPANY,
314 Dearborn-st.

FOR SALE—CHEAP, ALMOST NEW 80 FT. counter, 40 stools, 40 ft. back shelving, 3 ice boxes, 2 sets coffee urns, etc.; entire outfit for restaurant. Address S C 499, Tribune.

FOR SALE—AT A BARGAIN, 2 8 FT. ALL GLASS showcases and 2 8 ft. wall cases; qtd. oak; practically new. United Motor Chicago Co., 18th and Michigan.

FOR SALE—ONE FORTY WING MULTIPLEX display and sample fixture, in first class condition; very reasonable. Richardson Silk Co., 220 Adams-st.

DESKS, CHAIRS, PARTITIONS, SAFES, ETC.; filing cabinets, tables, counters, shelving bought and sold. P. CASEY'S SONS, 45 5th-av.

WANTED—CIGAR SHOWCASE, TOP ALL glass, held by metal clip, new or nearly new. 12 ft. long. Address K 124, Tribune.

FOR SALE—OR EXCHANGE—HAT STORE FIXtures, wall cases, and mirrors.
J. D. GATES, 332 State-st.

FOR SALE—MILLINERY FIXTURES, EVERYthing to start store [in storage]; cheap. Address J 293, Tribune.

DESKS, SAFES, TYPEWRITERS, OFFICE FURniture, less than half price. 82 E. Lake-st.

SAFES.

HALL'S SAFE AND LOCK CO.,
Organized 1845.—Now
HERRING-HALL-MARVIN SAFE CO.
High grade safes, vault doors, and metal filing devices.
184-186 Washington-st.

HALL'S SAFE CO.'S SAFES — DONNELL SAFE CO., 200-202 E. Washington. None genuine without Our trademark.

SEE SABATH SAFE CO., 188 LAKE-ST., OR Tel. Main 2790, if you want to buy, trade, or sell, and it's money saved. Full line new and second hand, all makes; always the right price.

LARGEST STOCK NEW AND SECOND HAND safes in the city. Diebold Safe and Lock Co. 196 5th-av. Established 50 years.

CASTOFF CLOTHING.

STARR & SACKS, 343 N. CLARK-ST., PAY HIGHEST PRICES FOR LADIES' AND GENTS' CASTOFF CLOTHING, EVENING AND DINNER GOWNS. PHONE RANDOLPH 3813.

JACOB A. ANDREWS, 351 N. CLARK-ST. HIGHEST PRICES PAID FOR LADIES' AND GENTS' CASTOFF CLOTHING, FANCY DRESSES, AND FURS. PHONE RANDOLPH 1065.

S. LEVINE PAYS HIGHEST PRICES FOR gents' and ladies' fancy street clothes, evening gowns, dinner gowns, feather beds, furs, gents' fur lined coats. 1254 Jefferson. Tel. Canal 1108.

MRS. H. SHALLAT, 2408 STATE-ST., PAYS 50% more than other dealers for better class ladies' and gents' castoff clothing. Ph. Calumet 3156.

MRS. H. STARR, 365 S. STATE-ST., PHONE Harrison 2686, Drexel 674, pays highest prices for ladies' and gents' discarded clothes.

HIGHEST CASH PAID FOR OLD CLOTHING, furs, feather beds, gold, silverware, etc.; write postal. GINDIN & CO., 704 Laflin-st.

LUCY GOODMAN, 2347 STATE-ST., BUYS ladies' and children's clothing. Ph. Cal. 1288.

MEYERHOFF, 1740 CONGRESS-ST., PAYS BEST prices for ladies' gents' clothing. Seeley 6071.

JOSEPH GOLDSTEIN, 1351 S. UNION-ST., PAYS highest prices for castoff clothes; postal.

MRS. H. SCHNEIDER, 3025 COTTAGE GROVE-av., buys ladies' castoff clothing. Doug. 4740.

CLOTHING, FURS, ETC.

FOR SALE—2 ELEGANT SETS OF FURS; EASTern mink set; large collar and muff; worth $150; would take $35. Also beautiful Australian lynx set, latest style, worth $70, for $15 cash; gentleman's fur lined coat. Call today or tomorrow or evenings. 3207 Michigan-av.

TO RENT—AND FOR SALE—BRAND NEW Dress Suits, Tuxedos, Prince Alberts. T. C. SCHAFFNER, 78 State-st. Central 4875.

STENOGRAPHER HAS 1 SET MINK, 1 SET Lynx, which she obtained for services; make me an offer. Address S A 522, Tribune.

WILLOW AND FRENCH PLUMES—TRAVELing man wishes to dispose of them; your own price takes them. STENNE 9-5, 208 N. Canal.

EXCEPTIONALLY BEAUTIFUL BLACK LYNX set, worth $80, for $10; never worn. 4404 Grand-blvd.

FOR SALE—FINE BUFFALO OVERCOAT; $10 repairs will make it a $200 garment; price $100. Address K 486, Tribune.

SACRIFICE $75 RUSSIAN LYNX SET, $10; $45 tailor made suit, $8. Seeley 5930.

$150 AMER. MINK SET, $35; BLACK RUSSIAN lynx set, long silky fur, $12. Ph. Aldine 2130.

CLEANERS AND DYERS.

DAVID WEBER, EXPERT DYER AND CLEANer, main office, 3523-3529 State-st.; 1013 E. 43d, 2019 Michigan-av., 130 E. 22d-st., 36 E. Monroe-st., Palmer House Block. Telephone Douglas 524.

A. J. G. SCHWARZ [EST. 1856], GENERAL CLEANer and dyer of all garments, carpets, and rugs; prompt service; 3 stores—109-111 W. Illinois-st., 126 Dearborn-st., 1466 W. Madison-st. Main 3520.

PRINTING, ENGRAVING, AND BINDING.

GOOD PRINTING IS THE BEST SALESMAN. THE RYAN & HART COMPANY, PRINTERS AND BINDERS, 22-24 FEDERAL-ST. HARRISON 490.

OUR PRINTING SELLS YOUR GOODS. ESTImates carefully furnished; highest class of booklets. J. P. BLACK & CO., 63 Market-st. Main 1092.

TRY THE NEW ENGRAVING SHOP, BEST half tones 10c; zinc etchings, 4c per inch; quick service; top floor 327 Dearborn-st.

GOOD PRINTING, LOW PRICES. 1,000 LETterheads, envelopes, or cards, $2. Sample free. L. FANTUS, 341 Dearborn-st. Tel. Harrison 3673.

DOGS, BIRDS, POULTRY, ETC.

FOR SALE—BARRED ROCK COCKERELS; eggs for hatching. G. C. WALL, Libertyville, Ill.

POULTRY, PIGEON, DOG NEWSPAPERS EUropean & American News Co., 178 Dearborn-st.

BOSTONS, $20; FRENCH, $25; BOSTON, FRENCH bulls at stud, $10. 1823 Wabash. Cal. 1597.

WANTED—DARK COLORED FEMALE FERret. Tel. Evanston 1017. 2134 Maple-av.

FOR SALE—BOSTON BULL TERRIERS, 6 mos.; also Edison phonograph. 745 Dearborn-av.

FOR SALE—CHEAP, 9 PHILA. CHICKEN coops. Address K 242, Tribune.

DETECTIVE AGENCIES.

EXPERIENCED SECRET SERVICE OPERAtors; confidential. Interstate Detective Agency, 324 Dearborn-st. Harrison 2220.

VALLINS SECRET SERVICE—
RELIABLE, CONFIDENTIAL, LICENSED,
84 LA SALLE-ST. PHONE FRANKLIN 1909.

LAWYERS.

WE QUICKLY COLLECT WAGES, NOTES, rents, claims of every description on percentage. THE ATLAS ADJUSTMENT COMPANY, 140 Dearborn-st., Suite 717. Tel. Randolph 1972.

JOSHUA R. H. POTTS
COUNSELOR AT LAW
140 Dearborn-st., Suite 1112. Cent. 5560.

FOR SALE.

FOR SALE—NEW $200 POSITIVE VACUUM cleaner; must sell for half price. FELTERS, 4709 Kenmore-av.

BOOKS AND MAGAZINES.

SELL YOUR BOOKS? YOU CAN GET CASH for single volumes or entire libraries. Morris Book Shop, 165 Wabash. Central 6069.

COMPLETE SETS OF I. C. S. ELECTRICAL INstruction books. 1843 Laflin-st. Canal 727.

ARTS AND ANTIQUES.

ANTIQUES—MAGNIFICENT DISPLAY OF ANtique jewelry, silverware, cameos, etc.; attractive bargains. 905 Herworth Bldg.

ANTIQUE FURNITURE BOUGHT, SOLD, AND reproduced; bronzes, Sheffield. 2209 Michigan-av.

TYPEWRITING AND TRANSLATION.

ARCHITECTS SPECIFICATIONS COPIED. MISS LEIGHTON, 1014 Unity Bldg. Randolph 3782.

REAL ESTATE—CENTRAL.

FOR SALE—REAL ESTATE—
REAL ESTATE AND LOANS.
ESTATES CAREFULLY MANAGED.
WINSTON & CO.
119 MONROE-ST.

FOR SALE — TWO CHOICE PROPERTIES, east of Halsted-st.; one a large corner and the other a small piece of inside at very attractive prices. DENNIS COLBERT & CO., 702 Majestic Theater Bldg.

FOR SALE—CORNER—25 FOOT FRONTAGE ON Canal, north of 12th-st. Old improvements, rented for $100 per month. New railroad developments in this locality will soon double value of this property. Price $17,500. Address L 450, Tribune.

FOR SALE—SPECIAL BARGAIN—S. W. COR. Washington and Halsted-sts., 50x100 ft., with 3 story and basement brick bldg.
E. N. WEART & CO., 115 Dearborn-st.

FOR SALE—ONE OF THE CHOICEST HOLDings in the loop, near new City Hall; price $225,000. This is a bargain.
JOHN F. WALLACE & CO., 73 Washington-st.

FOR SALE—99 YEAR LEASE MADE IN 1889; very low rent; 65 ft.; Clark-st., nr. Harrison.
TROTTER & KIMBALL, 145 La Salle-st.

REAL ESTATE—SOUTH SIDE.

FOR SALE—BARGAINS IN VACANT—

40 ft. on Vincennes-av., west front, between 35th and 36th-sts. Price, $2,750.
100x159 on Wabash-av., west front, 100 feet north of 72d-st. Price, $1,500.
50x125 on Sangamon-st., east front, between 68th and 69th-sts. Price, $1,500.
103x150, s. e. corner Ewing and Park-av., North Evanston.
Dare you to make us an offer on this splendid boulevard corner?
ARTHUR L. HARDIN & CO., 119 La Salle-st.
Phone Franklin 1767.

FOR SALE—MODERN STONE FRONT 6 FLAT bldg., nicely located in Englewood, south of 63d-st., near Rock Island R. R. service and Wentworth-av. electric line; good light; in fine repair; flats have 7 and 8 rooms; always rented; low running expenses; rental $2,454; price $16,500; a property that will pay mighty good net return on your investment and do it regularly month in and month out. Address S B 247, Tribune.

FOR SALE—4317 FORRESTVILLE-AV., $4,750—Elegant stone and Milwaukee brick front house; all light rooms; in A1 neighborhood; furnace, laundry, fine garage, with water and sewer connections; near 43d-st. station South Side L; express trains 10 minutes to loop. $250 cash. Your own terms. A. B. RIDDIFORD, 160 5th-av.

FOR SALE—OR EXCHANGE—
—HIGH GRADE 6 FLATS—
Choice location, convenient to "L" sta.; 6 and 7 rooms; exceptional construction. Owner needs money in business. Might take some trade.
PRICE $24,000. MTG. $14,000. RENT $3,400.
H. G. & A. L. HOWARD, 101 Washington-st.

FOR SALE—OR EXCHANGE—PROMINENT Hyde Park store and flat corner near I. C. exp.; rent about $17,000; mtg. $70,000. One of the best income properties outside the loop. Can make excellent deal for ripe vacant or old clear improved.
JOHN A. CARROLL & BRO.,
108 La Salle-st. 1502 E. 53d-st.

FOR SALE—A SUBSTANTIAL INVESTMENT. INDIANA-AV., 2 stores, 1 flat; rented long term $1,200 a yr.; should be $1,500; price $9,000; this is unequaled for safety and future.
P. F. McCARTHY & CO.
3857 STATE-ST. 59 CLARK-ST.

FOR SALE—17% NET INVESTMENT—
NEW, HIGH GRADE SIX FLATS.
CHOICEST LOCATION IN HYDE PARK.
PRICE $35,000. RENT $5,250.
MIGHT TAKE SOME TRADE.
H. G. & A. L. HOWARD, 101 Washington-st.

FOR SALE — NEW SIX FLAT BUILDING; front porches, six rooms; lot 33x150; rental $3,510; price $23,500; mtg. $13,500; 5½%, due November, 1914. One block to "L" station. GRAPPERHAUS, RUSSELL & CO., 1346 E. 63d-st. Hyde Park 2976.

FOR SALE—NEW 6 APT. BLDG.; INDIVIDUAL front porches, 2 bathrooms, elegant fixtures; convenient to both Ill. Cent. and L; rental $3,540. Price $26,000; mtg. $14,000, 5¼ per cent.
GRAPPERHAUS, RUSSELL & CO.,
1346 E. 63d-st. Tel. Hyde Park 2976.

FOR SALE—MICHIGAN-BLVD., SOUTH OF 47th-st., choice residence; lot 50x150 ft.; elegant 3 story stone front house and garage; hot water heat; 3 bathrooms. Price $18,500. Equity $5,000.
McDERMOTT & CONLEY, 39th and Indiana-av.

FOR SALE—NEAR 47TH-ST., BEAUTIFUL new 6 flat bldg.; front balconies; rent, $3,400; mtg., $14,000. Will sell equity to net 20% on investment. WM. KIRK & CO., 428 E. 47th-st.

FOR SALE — VERY FINE, THOROUGHLY modern 10 room residence, steam heat, 30 ft. lot; detached; cost over $21,000; first class location; must leave city at once; must sell; don't fail to see it. Address S B 457, Tribune.

FOR SALE — OR EXCHANGE — HIGH CLASS modern 6 flat, 3520-22 Grand-blvd.; lot 54x145; rents $4,620; mtge. $18,000; will make close deal. KRIETENSTEIN BROS., Builders, 107 Dearborn-st. Central 877.

FOR SALE—INGLESIDE-AV., NORTH OF 66TH-st., east front; lot 50x125 ft.; price $50 per ft. Minerva-av., east front; lot 50x125 ft.; price $62.50 per ft. JAMES G. BARSALOUX, 63d and Washington-av. Hyde Park 10.

FOR SALE—THE CHOICEST CORNER IN Kenwood, size 100x197 ft.; in beautiful shape; improved with a large, beautiful frame residence; owner will sell for less than the value of the ground. Address N O 523, Tribune.

FOR SALE—IN WASHINGTON PARK SUBDIvision on 30 ft. lot; brick, stone trim, 2 flat; interior hardwood; rentals $990 year. POTTS BROS., Suite 506, 100 Washington-st. Phone Randolph 3466.

FOR SALE — WHEN YOU THINK OF HYDE Park real estate, think of the largest operators in Buying, Selling, Exchanging and Renting.
JOHN A. CARROLL & BRO.
108 La Salle-st. 1502 E. 53d-st.

FOR SALE—GENUINE SACRIFICE—MODERN 2 flat building; stone front; 6 and 7 rooms; choicest part of Woodlawn; price $6,600; must sell at once.
WHITESIDE & WENTWORTH, 1129 E. 63d-st.

FOR SALE—BUILDERS LOOK—WOODLAWN-av., Lexington-av., 54th-st. to 54th-pl.; corners, 100x164 ft., $120; inside, Woodlawn-av., $80.
SOUTHARD & TRAINER, 3905 Cottage Grove.
Tel. Douglas 705.

FOR SALE — DECIDED BARGAIN—3 FLAT stone front, 6 and 7 rooms, modern; rental $1,500; price $10,500.
GRAPPERHAUS, RUSSELL & CO.,
1346 E. 63d-st. Tel. Hyde Park 2976.

FOR SALE—OR EXCHANGE FOR MICHIGAN or Wisconsin farms—Exceptionally well located block of 38 city lots in Tinley Park Cook County; incumbrance $3,500. H. C. SECRIST, 4712 Calumet-av., 1st flat.

FOR SALE—SMALL INVESTMENT FOR CHICKens and garden; 4 cor. lots, 98th and Union, 100x125; north of Fernwood, near Halsted; sewer and water near by; $600. JOHN H. GAY & CO., 6254 Wentworth-av.

FOR SALE—ALDINE SQUARE HOME; NORTH FRONT; 10 ROOM HOUSE WITH CELLAR; IN EXCELLENT ORDER; A BARGAIN. INQUIRE OF OWNER, 318 POSTAL TELEGRAPH BLDG.

FOR SALE—STATE-ST., NEAR CORNER 31ST; 50 ft. frontage, first class improvements; good rentals; price $14,000; need $4,000 cash, balance terms. Address S B 234, Tribune.

FOR SALE—$17,500 BUYS THE BEST NEW 6 flat building in Woodlawn; near Chicago University and L express; a great bargain.
RATLEDGE & BOWERS, 1041 E. 63d-st.

FOR SALE—STATE-ST., NEAR 45TH, 2 STORY frame, store, flat, barn; lot 26x161; inc. $2,000, due 3 yrs.; rent $480; equity $1,100.
F. L. LANGRIDGE, 4746 State-st.

FOR SALE—DESIRABLE BUSINESS LOTS ON S. Halsted-st. near 73d-st.; any frontage desired. Prices attractive. CHAS. V. McERLEAN, Central 2375. 189 La Salle-st.

FOR SALE—ELEGANT MODERN 6 FL. BLDG., nr. park and 58th-st. L. $4,500 cash required; biggest bargain ever offered. H. SELZ & CO., 61st and Calumet. Normal 5060.

FOR SALE—BARGAIN—EASY TERMS; STONE front 3 flat; 3 blocks to Washington; price $10,000; $3,500 down, balance 5½%. Address S H 51, Tribune.

FOR SALE—SACRIFICE—STONE FRONT MODern 2 flat bldg., near 66th and Champlain; 6 rooms each; hot water heat; worth $7,000; for quick sales will take $5,900. Address S C 306, Tribune.

FOR SALE—ELLIS-AV., NR. 63D-ST., MOD. 6 fl.; rents $2,910; mtg. $14,600; must be sold at once to settle family dispute; part cash and time. Address S C 591, Tribune.

FOR SALE—DETACHED KENWOOD HOME, $4,250; lot 26x100; 8 room detached brick house; will make easy terms if desired.
C. R. GLEASON & CO., 1036 E. 43d-st.

FOR SALE—MODERN 7 ROOM RESIDENCE, 7721 Green-st., built on wide lot in fine residence district; terms made to suit. R. & E. HART, Cor. 78th and Green-sts.

FOR SALE—ARMOUR-AV.—MUST SACRIFICE a 3 flat brick bldg., modern, adjoining r. r.; can be bought for less than you can build; part payment. Address S B 419, Tribune.

FOR SALE—COR. BRICK STONE HOUSE, BACK lot, suitable for stores. Champlain and 46th-st.; greatest bargain ever offered. Address K 227, Tribune.

FOR SALE—125X125 FEET, SOUTHWEST CORner 69th and May-sts.; make offer. Owner, MRS. M. TAYLOR, 1417 E. 55th-st.

FOR SALE—OR RENT—IF YOU WANT TO BUY, sell, or rent S. S. homes or flats, call on E. E. BALDWIN & CO., 35th and Indiana-av.

FOR SALE—BARGAIN—NEW 63D-ST. COR. stores, stove heat, rent $2,375; price $19,000. C. H. EULETTE & CO., 167 Dearborn-st.

FOR SALE—BUSINESS LOT, 63D-ST., NEAR Robey; price $1,100; take it for $675. MILLER, LAFLEUR & CO., 69th and Center-av.

FOR SALE—6 FLAT NEAR PARK AND "L"; rent $3,220; mtg. $12,000; sacrifice equity; $8,800; great bargain. Address K 368, Tribune.

FOR SALE—32 CLEAR LOTS WITH HOUSE, 112th and Ave. M; $3,000 cash. Address J 333, Tribune.

FOR SALE—A FINE BUSINESS LOT ON S. HALsted-st., near 64th-st., at special low price to close estate. Address S A 318, Tribune.

FOR SALE—SOUTH SHORE—WINDSOR PARK—Paxton-av., near 74th. Special low price for quick sale. REITER & CO., 140 Dearborn-st.

FOR SALE—S. S. STOVE HEATED ONE STORY brick business property; choice saloon corner. Address S A 80, Tribune.

FOR SALE—NEW MODERN HOME IN ENGLEwood, $500 down, balance easy terms. FICKLIN, 99 Randolph-st.

FOR SALE—6639 PARNELL-AV., 8 ROOM MODern house; bargain, $3,800.
BACON & THAYER, 700 W. 69th-st.

FOR SALE — A1 BUSINESS CORNER, DRUG store, saloon, other business; near Halsted and 79th-st.; bargain. Address N H 308, Tribune.

FOR SALE—MAKE OFFER—4949 PRINCETON-av., two story frame, store and two flats. G. F. MAURER, Executor. Phone Yards 1063.

FOR SALE—FORECLOSURE FORCES SALE 10 r. stone front Kenwood home; $4,900. Address S C 305, Tribune.

FOR SALE—BARGAIN—NEW COLONIAL SIX flat bldg. Consider clear residence part payment. C. F. PARKER & CO., 79 Dearborn-st.

FOR SALE — TO SELL SOUTH SIDE REAL Estate and sell it QUICK, see
W. H. BOWERS & CO., 3457 Indiana-av.

FOR SALE—OR LEASE FOR 99 YEARS—50 FT. Indiana-av., not far from 12th-st.
[B.] COCHRAN & McCLUER, 107 Dearborn-st.

FOR SALE—THE DR. FLOOD HOMESTEAD, 75x150; clear. 5320 Jefferson-av. H. P. 1333.

FOR SALE—$3,500 TAKES 6 FLAT BLDG.; mtg. $10,000; rent $2,250. Address N 382, Tribune.

REAL ESTATE—SOUTH SIDE.

FOR SALE—
NEW BUILDINGS.
Right prices and terms
5756 Elizabeth-st.
2 flat brick, strictly modern,
brick porch, 2 furnaces,
electric light, oak trim
throughout, mosaic floors.
Price $6,000.

6844 Evans-av.
6 room brick cottage,
strictly modern, gas and electric light,
furnace heat, oak trim
throughout, paneled dining
room, sideboard, console, etc.
Very desirable.
Price only $3,800.
Open for inspection.
COOPER & BURHANS, 115 Dearborn-st.

CHOICE LOTS
AND SUBSTANTIAL HOMES
JACKSON PARK HIGHLANDS
APARTMENT BLDGS. PROHIBITED.
Ideal surroundings. Excellent transportation.
MODERATE PRICES. CONVENIENT TERMS.
Take I. C. R. R. to Bryn Mawr station, 71st-st. and Euclid-av.
Write for "Highlands" booklet.
FRANK I. BENNETT, 100 Washington-st.

FOR SALE— $300
DOWN BUYS CORNER OF 57TH AND GROVE-AV., WITH EXCELLENT EIGHT ROOM RESIDENCE ON BRICK AND STONE FOUNDATION; FURNACE HEAT; SO ARRANGED FOR 2 FAMILIES; HAS 2 BATHS, TOILET, LARGE BARN IN REAR; THIS IS A VERY ATTACTIVE HOME; 5738 GROVE-AV.; PRICE $2,850.
MERCHANTS' BANK, 4649 STATE-ST.

FOR SALE—MICHIGAN-AV. RESIDENCE.
Must be sold at absolute sacrifice this week; beautiful home; all conveniences; strictly modern; stone front; excellent light; hot water heat. Want serious buyer.
SYDNEY E. ABEL & CO.,
216 E. 51st-st. Oakland 2110.

FOR SALE—3 STORY STONE FRONT, 6-7-7 rooms; steam heat, hot water; lot 26x166 feet. Woodlawn-av., near 65th-st.; rent $1,080 per year. Price only $7,800; 2 story 2 flat building, Indiana-av., near 50th-st., steam heat, hot water; rents $1,000 per year; mortgage $3,000; price $8,000.
JOHN BOOMER & CO., 107 Dearborn-st.

FOR SALE—$15,750 TAKES AN 8 FLAT BUILDing in Kenwood near the lake; rental $2,802; mortgage $7,000, 5 per cent; can make a second mortgage if necessary of $4,500; this is a real bargain; property well located and in good repair.
R. N. BADENOCH,
1501 Fort Dearborn Building.

FOR SALE—NEW 21 APARTMENT BLDG., 4-5-6 rooms, modern; most convenient location in Woodlawn; rental $10,260; mtg. $42,500, 5½%; price $80,000.
GRAPPERHAUS, RUSSELL & CO.,
1346 E. 63d-st. Tel. Hyde Park 2976.

FOR SALE—9 ROOM RESIDENCE, DETACHED, 4 and 5 rooms, stone and brick basement, 2 baths and water closets, furnace heat, hot and cold water, cement sidewalks, lot 31¼x125, corner of alley; price $2,800, half cash. Apply Owner, 5914 S. Peoria-st.

FOR SALE—MODERN TWO STORY BRICK residence worth $5,500; will only cost you $2,000; St. Lawrence-av., neighborhood 43d-st.; or will exchange for stove heat flats.
CHESHIRE & SHOTWELL,
Phone Oak. 1068. 4304 Cottage Grove-av.

FOR SALE—OR EXCHANGE — HIGH CLASS corner apt. bldg. in Kenwood, with Ill. Central and 47th-st. electric transportation; 6, 7, 8, and 9 room apts.; rental over $19,000; would like North Side old improved or vacant and cash.
[B.] COCHRAN & McCLUER, 107 Dearborn-st.

FOR SALE—EXTRA GOOD 2 STORY STONE front store and flat bldg., stove heat, 2 stores, 2 flats and barn; good South Side business st.; would take small farm part pay. C. W. HUGGINS, 107 Dearborn-st.

FOR SALE—PROMINENT SOUTH SIDE CORner, 62 ft. frontage, 3 story brick store and five flats, 2 story frame flats [5-5 rooms]; income $2,300. For quick sale, $14,000.
SOL LIVINGSTON, 4711 State-st.

REAL ESTATE—WEST SIDE.

FOR SALE—
SEVEN AND EIGHT ROOM
HANDSOME TWO APT. BUILDING.
LEXINGTON-ST.
CLOSE TO INDEPENDENCE-BLVD.
Stone front and stone steps; very massive construction; hot water heat. There can be no doubt as to the correctness of the owner's statement that the building alone cost over $11,000. It's handy to the Met. "L." Rented now at $90.
PRICE $8,750.
WM. C. HEINEMANN & CO.,
EXCLUSIVELY. 92 LA SALLE-ST.

FOR SALE—SPECIAL—WE HAVE A BLOCK OF stove heated stores and flats on West Madison-st., owned by an estate which took it under foreclosure at a cost of $25,000. We have authority to close it out for enough to give the estate its money back. Several bargain hunters—the kind that try to buy for 75c on the dollar gilt edged Chicago real estate that soon will be worth at least 125 cents on each dollar paid—have recently offered us $20,000, $22,000, and $23,000. These were all refused. $25,000 on your own terms takes it. Ask us for details today.
[H.] E. ORRIS HART & CO., 114 Dearborn-st.

FOR SALE—THREE 3 FLAT, WASHINGTON-blvd. modern steam apartments.

MADISON-ST. "BUSINESS," 30 FT. FRONTAGE.

75X180 FT. CORNER TO WIDE ALLEY. Buildings suitable for mfg., warehouse, etc.

"SPECIAL" BARGAINS. MANY OTHERS.
OWNERS—Sell here. INVESTORS—Buy here.
LENHAM & CO. [exclusively], 1749 W. Madison.

FOR SALE—SPECIAL BARGAIN—
1528-1530 W. VAN BUREN-ST., nr. Laflin-st., lot 50x189 feet to 20 foot paved alley; double 3 story front houses renting for $1,800; owner has reduced price to $11,000. Adjoining vacant held at $275 per foot. SUBMIT YOUR BEST OFFER, AS OWNER MUST SELL.

J. A. WENDELL & CO., Madison and Ashland.

FOR SALE—PRICE REDUCED.
4 STORES, ALL RENTED, MADISON-ST., NEAR CALIFORNIA-AV.; PRICE $9,500; CASH REQUIRED, ONLY $2,850. MADISON-ST. IS THE STATE-ST. THE BROADWAY OF THE WEST SIDE. VALUES HAVE INCREASED RAPIDLY IN THE PAST YEAR AND STILL GOING UP. ACT QUICK.
F. C. SMALLEY, OWNER, 1833 W. LAKE-ST.

FOR SALE—OR RENT—ON BLUE ISLAND-AV., near 18th-st., 2 story brick, stone and iron bldg., 75x100; will stand 7 more stories; good place for department store, theater, warehouse, storage, or manufacturing; absolutely fireproof; complete electric and heating plant for sale.
JOS. L. VOBORSKY, 1428 18th-st.

FOR SALE—GOOD 2 FLAT, 6 AND 7 ROOMS, steam heat, built 2 years; can sell for less than first cost; new 2 flat, 5 and 6 rooms, modern, wide lot, easy terms. Also ask for our list of cottages and lot bargains.
H. N. ROSE, 4744 W. Lake-st.

FOR SALE—ATTRACTIVE MODERN 11 ROOM dwg., h. w. heat; Adams-st., nr. Garfield Park; cost $15,000; will consider offer $10,000 this week; no trade; terms. Address H 230, Tribune.

FOR SALE—3441-43 MADISON-ST., 2 STORY brick; store and 8 room flat; 3 yrs. old; rent $960; price $9,250; lot 50x125. Bldg., 25x70; would consider smaller clear property as part payment.
A. J. PARDRIDGE & CO., 109 State-st. Ran. 845.

FOR SALE—FOUR FLAT BUILDING, BRICK, one block from Met. "L," for $4,250; one-half cash; rent $660. Address owner, C. B. SMITH, 5961 South-blvd.

FOR SALE — WASHINGTON-BLVD., NEAR 52d-av., 180x200; will divide in 30 ft. lots; $50 ft. Call Franklin 1838. WM. H. BROWN & BRITTAIN, 131 La Salle-st.

FOR SALE—COTTAGES, $2,950; 2 FLATS, $3,750; easy terms; Lexington-st. and 52d-av.
MURRAY WOLBACH, 175 Dearborn-st.

FOR SALE—JACKSON-BLVD., 7 AND 8 ROOMS; pressed brick, furnace; $5,800; 12th-st., fine store and flat, $5,000. Address E A 486, Tribune.

FOR SALE—3 STORY BRICK FLATS, LAWNdale, near North-av., only $5,150; rental $636; mortgage $2,700. Address P C 428, Tribune.

FOR SALE—AT A BARGAIN, 8 ROOM MODERN house; fine repair. Inquire of owner, 3005 Walnut-st.

FOR SALE—$1,050 TAKES ELEGANT NEW 2 flat bldg. in Austin, bal. easy terms.
CRYSLER & DAVIDSON, 218 La Salle-st.

FOR SALE—NEW STONE FRONT AND PORCH 2 flats, 1319 S. Springfield-av.; $6,250; easy terms.
SIMMONS BROS., 100 Washington-st.

FOR SALE—SACRIFICE; 6 CHOICE LOTS, GARfield Park, Met. "L"; ripe for improv. Address K 241, Tribune.

FOR SALE—3639 LEXINGTON-ST., 2 FLAT, 32 ft. frontage, on corner; rents for $1,140. Price $9,500; owner 1st flat.

REAL ESTATE—NORTH SIDE.

FOR SALE—KENMORE-AV., EDGEWATER, exclusive residence section, beautiful brick residence, $12,500.
H. H. BANFORD & CO., 108 Dearborn-st.

FOR SALE—NEW CUT STONE 3 FLAT BLDG.; lot 30x136; $11,000. Might consider exchange.
THE EDGEWATER BANK,
Edge. 985. Real Est. Dept. 5545 Evanston-av.

FOR SALE—FINE NEW 2 FLAT BLDG., BEDford stone front; furnace; strictly modern; s. f.; 30 ft. lot; rents $55 mo.; price $7,000, $1,000 cash.
WILSON AVENUE BANK, 1806 Wilson-av.

FOR SALE—I WILL TAKE $1,400 FOR MY equity in a two 4 room modern stove heat flat building; income $432. Rogers Park. Address L 259, Tribune.

FOR SALE—AN IDEAL NEW 7 ROOM STUCCO house, with hot water heat, in Edgewater; price only $5,150; $500 down, balance monthly. Key at ROY E. KNAUER'S, 6140 Evanston.

FOR SALE—SEVERAL GOOD BARGAINS IN 3 flat bldgs. along the north shore.
PAUL E. HARTUNG & CO., 6153 Evanston-av.

FOR SALE — SNAP — $4,700, EDGEWATER home; 8 r.; steam; 30 ft. OWNER LEAVING CITY. J. F. HECHT, 155 Dearborn-st.

FOR SALE—ROGERS PARK PROPERTY. E. ROGERS TOUHY, "Original Owners," 84 La Salle-st. Tel. 3111 Main. Branch Rogers Park.

FOR SALE—EDGEWATER—BARGAIN; NEW colonial 9 room house; lot 37½ ft.; $5,700.
HIPPLE & CLARKE, 204 Dearborn-st.

FOR SALE—EDGEWATER—BEAUTIFUL 9 room residence; hot water heat; only $6,000; bargain. H. H. BANFORD & CO., 108 Dearborn-st.

FOR SALE—SNAP—BUENA PARK, LOT 50X 200, bet. two residences. NELSON & LEWIN, 86 La Salle-st.

FOR SALE — WAYNE-AV., EDGEWATER, 3 flat bldg.; steam heat, 30 ft. lot; price $6,750.
A. E. WESTMAN, 107 Washington-st.

FOR SALE—CHOICE 50X125 FT., MAGNOLIA-av., west front; only $1,190; street improvements paid. Address O X 484, Tribune.

FOR SALE—8 R. STONE FRONT RESIDENCE, e. of Clark-st., near Diversey; snap; $5,000.
THEODOR W. BUHMANN, 2624 N. Clark-st.

FOR SALE — ELEGANT 3 FLAT, STEAM HEAT, etc.; near Lincoln Park. Rental $1,200; will sacrifice. Address L 364, Tribune.

FOR SALE—BEAUTIFUL 14 ROOM RESIDENCE; elec. light; steam; nr. lake. 440 Barry-av.

FOR SALE—1224 PENN-ST.—AT A BARGAIN. Tel. Lincoln 5469.

REAL ESTATE—NORTH SIDE.

FOR SALE—
SEVEN AND EIGHT ROOM BRICK
TWO APARTMENT BLDG.
Oakdale-av., near Halsted and "L."
$6,500—IN SIXTY DAYS—$6,500.
Two Boynton furnaces, second flat rental $39; built solid, massive, built to stand forever. To close out children's undivided interest. Come in and let us explain why you can get it so cheap. Both sides built up with the highest class privately constructed brick bldgs.; not a single speculation in the whole street; $4,000 mortgage, soon coming due.
WM. C. HEINEMANN & CO.,
EXCLUSIVELY. 92 LA SALLE-ST.

FOR SALE—
75X104
SEVENTY-FIVE—X—ONE HUNDRED FOUR
MENOMINEE-ST., NEAR WELLS.
For storage, laundry, barn, distributing station; you can't go wrong. It's a little over two miles from the Courthouse and close to a direct line of transportation; the price much less than half its worth.
SIXTY-FIVE DOLLARS THE FOOT.
WM. C. HEINEMANN & CO.,
EXCLUSIVELY. 92 LA SALLE-ST.

FOR SALE—ADDISON-AV., EAST OF LINCOLN, two modern stone front flat buildings, each 25 ft. wide, making the rooms unusually large; 33 ft. lots; street asphalt paved; buildings have every modern convenience, including private screened porches; terms, $1,000 cash, balance monthly; prices, $7,800 and $8,000. These buildings are bargains. A beautiful home for discriminating people who appreciate something better than the usual. KOFSTER & ZANDER, 69 Dearborn-st.

FOR SALE—16 FLATS, NORTHWEST COR. Robey and Emerson-st.; stove heat; fine condition; rent $2,000. Always rented to good class of white people. Have lost no rent in 10 years. No expenses except taxes and water. Must sell to close big deal. Price $15,500. May take little less for quick sale. Make offer.
WM. KIRK & CO., 428 E. 47th-st.
Exclusive agents.

FOR SALE—WE ARE AUTHORIZED TO OFfer for sale a fine 12 room residence on Wellington-av., east of Evanston-av.; rooms large and light; hot water heat; lavatory in each bedroom; billiard room; lot 65x166 feet to alley; garage; possession May 1. [B.]
COCHRAN & McCLUER,
107 Dearborn-st.

FOR SALE—GREAT BARGAIN—DETACHED 9 room house on La Salle-av. near Lincoln Park, lot 25x151 to 22 ft. alley. Genuine snap at $7,000; $4,000 cash required.
BEAUTIFUL 9 room, steam heated, strictly modern house on Dearborn-av. near Lincoln Park. Price $9,000; will take back mortgage for $4,500.
OAK SAVINGS BANK, 947 Wells-st.

FOR SALE—RESIDENCE BARGAIN—
KENMORE-AV., near Argyle; 2½ blocks to "L" and surface car lines; lot 50x150; ground value $6,250. Price with 8 room house and barn, $6,500.
B. B. CLOVER & BRO., Exclusive Agts.,
100 Washington-st. Cent. 6569.

FOR SALE—NORTH SIDE EXCEPTIONAL BARGAIN in 25 feet vacant, business property, on Winnemac-av., just west of Clark-st., ripe for improvement. Owner must sell within 5 days. First reasonable offer accepted.
HENRY E. STRASSHEIM & CO. EDGE. 398.
5026 Evanston-av., ½ blk. Argyle station.

FOR SALE—339 FT. BELMONT, INC. S. W. COR. Washtenaw; big bargain this week; can use money; get busy. McCORMICK, 7831 Sangamon-st. Phone 322 Went.

FOR SALE—DEARBORN-AV., ½ BLOCK from Lincoln Park, brick, stone front residence; steam heat, h. w. floors; owner asking more, but I will telegraph first offer of $9,000 cash or terms. Call 11-12:30. Phone Randolph 609.
CHESTER W. WALLACE, 100 Washington-st.

FOR SALE—$1,000 CASH WILL BUY A NEW brick 2 flat building; hot water heat; 5 and 6 rooms; rented for $34 and $35; lot 30x132, east front; near "L" station; price reduced to $7,000.
DUNPHY & MIKSCH,
Lawrence-av. near N. Robey-st.

FOR SALE — 616 BELDEN-AV., 12 ROOM dwelling and brick garage; 50 ft. lot; easy payments. Price only $9,000.
Main 1185. C. A. E. GRIP & CO., 131 La Salle-st.

FOR SALE—BARGAIN, TWO FRAME BLDGS. stores, adjoining, with flats above, Lincoln, near Wrightwood-av.; excellent business location; rental 13% on investment. Address H. A. BEST, 4829 Winthrop-av. Tel. Ravenswood 767.

FOR SALE—HIGH GRADE RESIDENCE OVERlooking Lincoln Park at La Salle-av. and Eugenie-st.; 50 foot lot; 12 room house, 4 bathrooms; large barn. FRANK S. PAGIN & CO.,
75 Washington-st.

FOR SALE—FINE VACANT LOT, WINTHROP-av. near Ardmore, west front, 50x150. Price $82.50 front foot.
THE EDGEWATER BANK.
Edge. 985. Real Est. Dept. 5545 Evanston-av.

FOR SALE — EDGEWATER 2 FLAT BLDG.; steam heat; 5733 Winthrop-av.; 7 and 8 rooms; 2 blks. to lake and L station; $7,200.
SCHUBERT & SPRINGER,
Tel. Edgewater 3346. 1135 Bryn Mawr-av.

FOR SALE—AT A SACRIFICE—FRAME, HOT water heat, 6 room cottage; Racine-av., south of Diversey-blvd.; lot 50 ft.; asphalt street; will sell for price of lot; $3,800; only $1,000 cash, balance to suit. Address S B 446, Tribune.

FOR SALE—OR EXCHANGE—BRICK CORNER flats, Wells, nr. Oak-st.; rents $3,468; stove heat; mtg. $17,500; nets 15% on equity and 9% on $30,000. Fine investment.
ERNST STOCK, 308 Division-st.

FOR SALE—BIRCHWOOD HOUSES—CHASE-av. brick house, 50x150 ft., $10,000; Farwell-av. Lake frame house, 50x171, $7,500; other houses $6,500 to $20,000.
E. N. WEART & CO., 115 Dearborn-st.

FOR SALE—RAVENSWOOD HOUSES—HERmitage-av., 10 rm., 50x160 ft., $5,500; other houses $4,800 to $13,000.
E. N. WEART & CO., 115 Dearborn-st.

FOR SALE—CLOSING OUT AN ESTATE, ONE of the best business places on Lincoln-av.; lot fronting Lincoln-av. and School-st. Further particulars JOHN BOBEL, 3430 Southport-av.

FOR SALE—BUSINESS CORNER, CLARK-ST., Rogers Park, 98x160; the best corner on the street at the same price as inside lots. Address O F 210, Tribune.

FOR SALE—SACRIFICE—10 ROOM RESIdence, Kenmore-av., near Buena Park; lot 50x 125; $6,750; worth $10,000. Address S C 206, Tribune.

FOR SALE—BEAUTIFUL BIRCHWOOD HOME, 8 rooms, 2½ blks. from Birchwood sta.; owner leaving city. Price $8,750. Address S C 578, Tribune.

FOR SALE—OR EXCH., MY EQUITY IN 8 R. brick house, 2 lots, Cleveland and Belden, near Lincoln Park; dandy home for large family; mtg. $7,500. Address P C 423, Tribune.

FOR SALE—N. STATE-ST., NORTH OF DIVIsion-st., 10 room, stone front residence; furnace heat; price $8,000.
[B.] COCHRAN & McCLUER, 107 Dearborn-st.

FOR SALE—BIRCHWOOD, NEW MOD., 8 RM., stucco home; slate rf., h. w. ht.; lot 45x145, south frt.; terms. G. C. MOORE & SON, Birchwood station N. W. elevated.

REAL ESTATE—NORTHWEST SIDE.

FOR SALE—
HANDSOME IRVING PARK HOME.
4046 N. SPRINGFIELD-AV.
NEAR IRVING PARK-BLVD.
Ten rooms, modern in every way; dining room has quarter sawed panel wainscoting; oak, cypress, and birch in other rooms. It's a home that is built right—built honestly from basement to roof. Two mantels, frostproof preserve room, big closets, immense pantry. "Ideal steam boiler. Filled with catchy features that will prove interesting. Fenced front and rear. There's light and air and a playhouse for the children. Not at all probable that you could replace the improvements alone for less than $6,500. Owner built it for his own use; a sudden business shift makes him a nonresident; he's the most cheerful loser we have dealt with for some time. Lot 70x125.
$6,150—WITH 70 FEET, ON TERMS—$6,150.
Open Sunday, 2:30 to 5.
Keys at our office.
WM. C. HEINEMANN & CO.,
Selling agents under agreement.
92 La Salle-st.

FOR SALE—
SAWYER-AV., LOGAN SQUARE.
HANDSOME BRICK TWO APT. BLDG.
$6,500.
Two six room apartments, oak finish throughout; tiled bath and vestibule floors; piped for hot water heat; you know this is in the choice section of the Logan Square district; it's comparatively new; another's misfortune is your gain. Come in quick and get it.
$6,500—ENCUMBRANCE—$4,000.
WM. C. HEINEMANN & CO.,
EXCLUSIVELY. 92 LA SALLE-ST.

FOR SALE—MILWAUKEE-AV. CORNERS, BARgains; 50x125, $3,500; 112x118, $4,600; inside lots, 25x125, $1,000 and up; Belmont, near Milwaukee-av., corners, 50x125, $3,000; Eddy-st., near Hamlin, lot 50x125, $450; 2713 N. Monticello-av., new, modern, stone front brick flat. Key at office.
C. A. JOHNSON REAL ESTATE CO.,
3128 Milwaukee-av.

FOR SALE—NEW 6 R. RESIDENCE IN CENter of Irving Park; furnace, comb. fixtures, etc.; splendidly built house at low price; $4,100; easy terms. [3647.]
HAENTZE & WHEELER, 3198 Milwaukee-av.

FOR SALE—LOOK AT 2852 LEE-AV., MODERN 6 room house with billiard room downstairs and garage; hardwood finish; hot water heat; mortgage $1,500; will take $1,700 for equity; must be seen to be appreciated.

FOR SALE—NEW 5 ROOM BUNGALOW ON 30 ft. lot; cement basmt.; bath, gas, sideboard, decorated walls; $2,800; $300 cash, bal. mo.
KOESTER & ZANDER, 69 Dearborn-st.

FOR SALE—$2,050 BUYS 36 FT. ALLEY CORner Diversey, near Kedzie-av. These are the cheapest lots at Logan Square.
O. A. LEWIS, 2136 Milwaukee-av.

FOR SALE — GREATEST BARGAIN — $8,500 will buy southwest cor. Armitage and Nebraska, 76x140; valuable improvements go with property. A. HOLINGER & CO., Inc., 172 Washington-st.

FOR SALE—$500 DOWN, $15 MONTHLY, WILL buy 7 room cottage; hot water heat; cement basement; corner lot, 37x105, 3600 N. 42d-av.
McNAIR, 1001, 155 La Salle-st.

FOR SALE—JUST OPENING NEW RESIDENCE street; lot 40x125. Get opening prices; $3,800 up; terms. DICKINSON, 4003 Milwaukee-av.

FOR SALE—CHEAP, 2 FLAT BLDG., NEARLY new, N. W. Side; small payment. Address S H 304, Tribune.

FOR SALE—GOOD BRICK STORE BUILDING; modern flat above; fine business location; N. W. Side; very reasonable. Address N 140, Tribune.

FOR SALE — $1,100 TAKES 50 FT., CHICAGO-av., near California; sacrifice; must be sold quick. Beasey & Kirkley, 320 1st Nat. Bank Bldg.

FOR SALE—FORECLOSURE BARGAIN—534 N. Washtenaw-av., $1,600, immed. sale; easy terms. Key next door north. T. B. BROWN, 621 Rookery.

REAL ESTATE—MFG. PROPERTY.

FOR SALE—
INDUSTRIAL PROPERTY EXCLUSIVELY.
S. B. MILLS & CO., 172 WASHINGTON-ST.

FOR SALE, LEASE, OR WILL BUILD—51x150, Indiana-st., between La Salle and Wells-st. F. WESEMANN, 305, 172 E. Washington-st.

FOR SALE—OR LEASE—
Manufacturing sites and dock property.
E. H. WALKER & CO., 201 Tacoma Bldg.

FOR SALE—MANUFACTURING PROPERTY ON Belt Line and river frontage. THOMAS LALOR & CO., First National Bank Bldg.

FOR SALE—OR LEASE—2 STY. BLDG., 40,000 sq. ft., modern, belt switch, W. S., near Western-av. A. J. Montague & Son, 135 Dearborn. Cent. 5012.

FOR SALE — 107,000 SQ. FT., SO. CHGO., NEAR ry.; fine mfg. site; $3,000. Address H 145, Tribune.

REAL ESTATE—MFG. PROPERTY.

FOR SALE—MANUFACTURING PROPERTY—One of the best located manufacturing plants in the city, 160,000 sq. feet with good buildings, close to business center; best of shipping facilities. This property can be had at great bargain.
Also some 87,000 sq. feet with river and rail frontage, near 25th-st., at 50c sq. foot.
38 acres on Belt Line, near Riverdale, suitable for brick yard or manufacturing; price $600 per acre. McKEY & POAGUE, 134 Washington-st.

FOR SALE—OR LEASE—New Kenwood District. Best, less than carload Belt Line Service. Chicago rates at shipper's door. J. H. VAN VLISSINGEN & CO. Estb. 1879. 1209 First National Bank Bldg. Rand. 4042.

FOR SALE—OR LEASE—Manufacturing Sites and Buildings. McKINNEY, HODGES & MANSS, Industrial Real Estate Exclusively. Randolph 1828. 1330 First National Bank Bldg.

FOR SALE—280X198 FEET, CORNER UNION and Erie-st., with switch. 80,000 square feet, corner W. 12th-st., with switch. [B.] COCHRAN & McCLUER, 107 Dearborn-st.

FOR SALE—MANUFACTURING ESTABLISHMENT and machinery of Western Mosaic Tile Co.; brick building, 65x125; lot 150x125; located at Turner-av. and Ill. N. R. R., near 31st. Apply 1919 S. Halsted-st.

FOR SALE—OR LEASE—BUILDINGS, FLOORS and vacant, on switch and dock. CHARLES R. KAPPES, 204 Dearborn-st., Industrial Property Exclusively.

FOR SALE—FACTORY SITES, 1 TO 20 ACRES. Terminal and Western Indiana belts; tracks on grade; 30 minutes from loop by elevated. WALTER MILLS, 121 La Salle-st.

REAL ESTATE—SUBURBAN—SOUTH.

FOR SALE—JACKSON PARK HIGHLANDS. Substantial houses and choice lots at most attractive prices and terms. Take I. C. R. R. to Bryn Mawr sta. [71st-st. and Euclid-av.]. Write for booklet. FRANK I. BENNETT, 100 Washington-st.

FOR SALE—MORGAN PARK—A BIG BARGAIN. 12 room house, specially adapted for a boarding house, good location; lot 50x200, south front; street improvements all in; only $3,950, $300 cash and bal. easy terms. Look this up. C. P. & F. P. SILVA, Morgan Park near depot. Phone M. P. 64.

FOR SALE—MORGAN PARK. 8 r. modern home; comb. gas and elec. fixtures; furnace heat; lot 50x150 ft., on brick paved street; all assessments paid; well located on ridge; only $4,150; worth $5,000; easy terms. W. A. BANCROFT & CO., 11125 Commercial-av., Morgan Park, opposite depot. Tel. M. Pk. 34.

FOR SALE—$475—LOTS WITH SEWER, WATER, gas, electricity; in Chicago Lawn, near Marquette Park. Look at them; $10 cash, $5 monthly; 5c fare. JOHN F. EBERHART & SONS, Owners, 3555 W. 63d-st.

FOR SALE—5 ACRES, ADJOINING MORGAN Park; beautiful high land; fine for poultry; only $2,000; ¼ cash. ROBERTSON & YOUNG, 107 Dearborn-st.

FOR SALE—NEW LENOX, 34 MILES ON ROCK Island; 13¼ acres, improved as small farm; ¼ mile to station; running water; $3,750; terms. D. C. DAVIES, New Lenox, Ill.

FOR SALE—FERNWOOD—HOUSES AND LOTS, low prices, easy terms; good trans.; all improvements. FERNWOOD TRUST & SAVINGS BANK.

REAL ESTATE—SUBURBAN—WEST.

FOR SALE—"THE HOME BEAUTIFUL," WITH AN ACRE OF GROUND.
New, modern, 7 rooms, cement, hot water heat, oak floors and trim, combination fixtures, electric lights, sewer, water, porcelain bath, 5 fruit trees, 4 ornamental trees, 174 small fruit, 25 assorted shrubs and flowers; room for a garden and chickens. This is an ideal home among good neighbors, located on the Aurora-Elgin-Chicago R. R., 45 minutes from the loop and only one block from the station.
SPECIAL PRICE FOR QUICK SALE, $4,950—$500 CASH, BALANCE TERMS.
BALLARD, POTTINGER & CO., Phone 4499 Central. 204 DEARBORN-ST.

FOR SALE—HIGH LAKE ACRE HOME SITES.
Are you interested in a suburban home? If so, we will be pleased to give you particulars of one of the finest acre lot subdivisions on the market, either vacant or with beautiful bungalows, located on the Aurora, Elgin and Chicago Electric. Write, call, or phone for information and free tickets.
TWINING & WALKER, Selling Agents.
E. A. CUMMINGS & COMPANY, Tel. Central 24. 108 Dearborn-st.

FOR SALE—ELMHURST—BUNGALOWS, 5 and 7 rooms, $4,400 to $5,000. HOUSES, 7 and 8 rooms, $4,600 to $6,000. ½ acre with every house; easy terms; will build to suit; call for free transportation. Tel. Cen. 2256. JOHN R. CASE, 115 Dearborn-st.

FOR SALE—RIVERSIDE LOTS, 50X171 TO 100X250 feet, fully improved with water, sewer, and paving, at $10 per foot and upwards. Terms to suit. JOHN A. CHAPMAN, Agent, Suite 1212, 108 La Salle-st. Telephone Main 1776.

FOR SALE—OR TO RENT—BEAUTIFUL 10 RM. suburban home, close to depot; part or whole to rent, or for sale on easy terms. J. L. ATWATER, Western Springs, Ill.

FOR SALE—$2,500 BUYS OLD FASHION HOUSE and ¾ acre; out bldgs., trees; near depot and stores; 12 miles N. W. E. FRANKLIN, Record-Herald Bldg.

FOR SALE—BY OWNERS—22 ACRES AT Downers Grove, on the Chicago, Burlington and Quincy railroad. WELLS, 1951 Ayers-av. Lawn. 4094.

FOR SALE—KIMBALL-AV., NEAR IRVING Park-blvd., east front, 6 room cottage; will give bargain and terms to suit. Address Owner, S C 225, Tribune.

FOR SALE—GLEN ELLYN COUNTRY HOMES Association offers the best acre lots proposition within 22 miles of Chicago. Chicago offices, 2022 S. 40th-av.

FOR SALE—MAYWOOD—½ ACRES, $350 UP; $25 cash, $10 month; 2 car lines; 5c fare. Send for plat. WOOD & CO., 92 La Salle. Tel. Main 5164.

FOR SALE—LA GRANGE HOME, 8 ROOMS, hardwood fin. and floors, very choice; price $6,000. H. W. DIETRICH, 108 La Salle-st.

FOR SALE—5 ROOM COTTAGE, SHADE, FRUIT, barn, chicken house; lot 75x250; $2,000; $800 cash. FRED. I. GILLICK, Park Ridge, Ill.

FOR SALE—6 RM. HOUSE; LARGE CISTERN, well, barn, 1 acre of ground; ¼ mile station. F. W. BAHLMANN, Hinsdale, Ill.

FOR SALE—BERWYN—GREAT BARGAINS—Modern homes, $3,000 to $6,000; choice vacant. APPLETON BROS., Tacoma Bldg. and Berwyn.

REAL ESTATE—SUBURBAN—NORTH.

FOR SALE—NORTH SHORE HOMES; WE have several in Lake Forest, Highland Park, Glencoe, and Wilmette that can be bought at prices which you will agree are GENUINE BARGAINS. If you are in the market it will pay you to see us at once. McGUIRE & ORR, 101 Washington-st. Branch offices: Rogers Park, Wilmette, Glencoe, Highland Park, and Lake Bluff.

FOR SALE—COMFORTABLE HOME ON LARGE lot at Hubbard Woods; fine shade and ornamental trees and shrubs, chicken house, garden, etc.; price $2,900. This is a big bargain and cannot be duplicated. E. F. MAYNARD & CO., 115 Dearborn-st.

FOR SALE—WILMETTE—7 R. STUCCO [NEW], E. S. ....$6,700; 8 r. modern half stucco, E. S. ....6,500; 8 r. frame, E. S., near station ....5,500. A. K. PETRIE & CO., 1126 Central-av., Wilmette.

FOR SALE—WILMETTE—CAREFUL HOME seekers should not fail to see us before buying vacant or improved; twenty-five years' active experience in handling this property. QUINLAN & TYSON, 108 Dearborn-st.

FOR SALE—OR RENT—GLENCOE—8 R. BRICK house nearly new, large living room, beautiful lot 105x200, 3½ blks. from depot; nonresident will sacrifice. Address L P 475, Tribune.

FOR SALE—OR RENT—NORTH SHORE—Suburban homes—large or small. Wilmette to Lake Bluff. Send for list. Murray & Terry, 108 Dearborn-st.

FOR SALE—WILMETTE—ONLY A FEW LOTS left of the choice vacant overlooking lake and new park; worth $40 per foot. For quick sale, $25. D. B. ALLEN, 1210 Central-av., WILMETTE.

FOR SALE—LAKE FOREST, 16 ROOM MODERN house with large grounds; fine garage and cottage; price $20,000 if taken at once; owner leaving city. JOHN GRIFFITH, Lake Forest, Ill.

FOR SALE—KENILWORTH, 9 ROOMS, $10,000. Winnetka, 8 rooms, East Side; bargain; $6,000. North Edgewater, 9 rooms, East Side; $8,500. W. N. CHATFIELD, 100 Washington-st., Owner.

FOR SALE—FINE 10 ROOM RESIDENCE IN South Evanston; excellent location; will give someone a big bargain for quick sale. Address L 807, Tribune.

FOR SALE—WILMETTE—NEW 7 RM. HOME; hot water heat; oak finish; fine living room with fireplace; large porches; choice lot $6,100. H. B. BARKER & CO., 1212 Cent.-av., Wilmette.

FOR SALE—WILMETTE, 8 ROOM HOUSE; steam; hardwood; beautiful location; $6,500. Inquire owner, 216 La Salle-st. Suite 821.

FOR SALE—SNAP—$2,000 BUYS 10 ACRES, house, barn, fruit, etc. DE COUDRES BROS., 108 Washington-st. Phone Rand. 2357.

FOR SALE—NORTH SHORE—LAKE FOREST TO Evanston; country places, acres, houses, lots. L. FLOYD, 107 Dearborn-st.

FOR SALE—BARGAINS IN IMPROVED REAL estate and building lots. MASON & SMART, Tel. 295 and 296. 1580 Sherman-av., Evanston.

FOR SALE—WILMETTE—WILL BUILD YOU a home for cash or monthly payments. C. H. BRETHOLD, 545 W. Railroad-av., Wilmette.

REAL ESTATE—OAK PARK, AUSTIN.

FOR SALE—AUSTIN—VACANT BARGAINS. The only 30 and 35 foot lots left in all of beautiful Austin, and at the cheapest prices, too. 33 1-3x145, Willow-av., east front, 400 ft. north of Washington-blvd.; large and beautiful shade trees; price $50 per ft. 30 ft., east front, Clark-av.; beautiful spot; north of Washington-blvd.; adjoining vacant makes it as good as a 60 ft. lot; price $55 per ft. We want the wise buyers who have been looking and can now appreciate these snaps to read this ad. They will bring in deposit. Will be sold this week. See EDWARDS & HALEY, today, sole agents and owners. Bargains only. 52d-av. and West Lake-st. Austin 615.

FOR SALE—HOUSES OF UNUSUAL QUALITY on lots of unusual depth, with streets of unusual width in locations of unusual beauty, with the flat building absolutely barred. Oak Park-Austin branch Metropolitan "L" to Home-av. station. THOMAS H. HULBERT, Built on Honor Houses. Jackson and Kenilworth-av. Oak Park, and 6 Madison-st., City.

FOR SALE—SEND POSTAL FOR ILLUSTRATED plat of beautiful residence lots in our new, high grade residence subdivision four blocks north of Oak Park depot and elevated and south of Chicago-av.; $20 and $25 per ft. E. A. CUMMINGS & CO., Main office, 108 Dearborn-st. Branch office, cor. Lake-st. and Harlem-av.

FOR SALE — WE HAVE A SPLENDID SELECTION of attractive homes on Laurel-av., Austin; some finished and others to be finished in time for spring. Our prices are very reasonable for this class of homes and we invite inspection any day, including Sundays. E. HOGENSON & CO., AUSTIN OFFICE 5312 W. CHICAGO-AV.

FOR SALE—HALF AN ACRE, ONLY $650.00. OAK PARK. On your own terms. May we send plat? BIGGS BROS., 5625 South-blvd., Austin.

REAL ESTATE—SUMMER RESORTS.

FOR SALE—HUNTING AND FISHING CAMP, consisting of 120 acres of land with good log cabin 18x24 ft. in the wilds of northern Michigan. Deer and trout in abundance. Price $675. EDGAR M. SNOW & CO., 100 Washington-st.

FOR SALE—LOTS WITH WATER FRONT ON Green Bay or Shadow Lake, Washington Island, suitable for cottages; also choice Door Co. fruit lands: 60 acres, $1,700; 32 acres, $800; 160 acres, $4,000. Jens Jacobsen, B. 61, Detroit Harbor, Wis.

FOR SALE — THE CHOICEST LARGE AND small acre tracts of resort properties in Michigan; resort lots, cottages, summer homes, hotels. See C. S. FORD, at Saratoga Hotel in Chicago.

REAL ESTATE—FARM LANDS.

FREE WISCONSIN LECTURES

On the wonderful resources and natural wealth of the State of Wisconsin, the leading dairy state in the Union and the leading State in many other ways. Come and get some of the facts and statistics as to the actual opportunities for farmers and manufacturers in this region within less than a night's ride of Chicago.

A great many finely colored stereopticon views of the farms, orchards, factories, public buildings, etc., will be shown.

Addresses will be delivered by Hon. John F. Lamont, Mayor of the City of Wausau, as follows:

Thursday, Feb. 9—Voltz Hall, 800 Wells-st., corner Chicago-av.
Friday, Feb. 10—Halusha Hall, 1818 Canalport-av.
Saturday, Feb. 11—Lecture room Methodist Church Block, corner Clark and Washington-sts.
All meetings begin at 8 o'clock sharp in the evening.

Admission Free. Ladies Especially Invited.
Call at the Wisconsin headquarters and see the free exhibit of farm products. Ask for a copy of the Official Bulletin.
WISCONSIN ADVANCEMENT ASSOCIATION, 108 WASHINGTON-ST., COR. CLARK, CHICAGO.

FOR SALE—TO SETTLE ESTATE, THE WELL known Canfield Stock Farm, one of the finest farms in western Minnesota, adjoining live town on main line Northern Pacific Ry.; 1,332 acres, gently rolling; black soil, clay subsoil; 3 residences, 6 barns, machinery, poultry houses, etc.; price $80 an acre; one-quarter cash, balance easy. Send for illustrated descriptive pamphlet. No agents. THOMAS H. CANFIELD, Administrator, Lake Park, Minnesota.

FOR SALE—430,000 ACRES CHOICE LAND IN one body, southeastern Oregon; 110,000 farming land, 100,000 fine white pine timber land, 120,000 fine pasture land; abundance of water; income $200,000 annually; must be sold all together; a snap at only $15.00 per acre; sufficient water to develop 70,000 horse power. Don't answer unless you mean business and can qualify. Address E. C. COMER, 306 W. 61st-st., City.

FOR SALE—JAXONVIL, FLA., THE NEW York of the South. Rebuilt by Commercial Democrats and Chicago Ozons. Wide open city. Don't scatter in wild southern feud towns. Lands and lots with free water front, $10 down, $5 mo. Our Tell-the-Truth Booklet free. Write HALF MILLION CLUB.

FOR SALE—10-20-40 ACRE FARMS IN FINEST agricultural section of Florida; $20 per acre; easiest terms. UNITED STATES COLONIZATION CO., 1234 McCormick Building. Telephone Harrison 8036.

FOR SALE—PALM BEACH COUNTY FARMS now $250; $10 down, $10 monthly; price will be raised soon; save money by buying now; best soil, best climate; best location in Florida. BRYANT & GREENWOOD, 1406-10 Republic Building, Chicago, Ill.

FOR SALE—5 ACRE PECAN GROVES NEAR Monticello, Fla., planted and cared for five years under Surety Company Bond, and title guaranteed by Chicago Title and Trust Co. Payments $12.50 per month. Send for booklet, "An Income for Life." AMERICAN NATIONAL LAND CORPORATION, 100 Washington-st.

FOR SALE—OWNER OFFERS DIRECT 4,000 acres choice prairie, De Soto county, Florida, located close to La Belle. Will sell entire or subdivide in quarter section tracts; price $8 to $15 per acre; reasonable terms. W. S. DWINNELL, New York Life Bldg., Minneapolis, Minn.

FOR SALE—WHOLESALE BARGAINS IN MARinette County, Wis., farm lands; any sized tracts; easy terms; near railroads, schools, and best of roads; splendid city markets. Write for new booklet. Skidmore Land Co., Box 56 L, Marinette, Wis.

FOR SALE—HIGH GRADE IMPROVED GULF coast farm, 60 acres, half in paper shell pecans and Satsuma oranges; beautifully located amid live oaks on river at edge of city of 10,000 people. A most unusual opportunity; $6,500. Address P F 281, Tribune.

FOR SALE—COLORADO RANCH—600 ACRES, 2,000 close for pasture; 60 head of cattle, horses and pigs, all implements; 80 acres in alfalfa, 100 acres in blue stems; reason for selling, other business; cannot give it my full attention. Address H J 28, Tribune.

FOR SALE — COMPETITION IN FLORIDA LAND—Write for our new special contract on Grape Fruit, Orange, and Vegetable farms below the frost line. COVEYS FLORIDA PLANTATION CO., Chicago.

ARKANSAS FARMS.

660 acres, 200 in cul.; 920 acres, 500 in cul.; 280 acres, 80 in cul.; close to Texarkana, Texas; cash or terms. Write owner, H. A. BRINKERHOFF, Upper Sandusky, Ohio.

FOR SALE—FARMS, IMPROVED OR UNIMPROVED, in the fruit belt of Western Michigan; most reasonable prices and terms. Map and booklet free. S. S. THORPE, Owner, 1627 First National Bank Bldg., Chicago.

FOR SALE — $1,200, EASY TERMS, OR TRADE 40 a. garden and poultry farm near Allegan, Mich. Rich land; good improvements; orchard; water. WILLIAMS, MONIGER AND COMPANY, 167 Dearborn-st., Suite 309. Phone Central 6056.

FOR SALE — FARMS IN ALMOST EVERY state; also farms for exchange; the largest list to choose from in the city. See us if you want a farm. GRAYDON & HUNT, 923 First Nat. Bank.

FOR SALE—I OWN 200 A. FINE LAND A FEW miles east of Muskegon, Mich.; fine soil; markets close; has the making of a splendid farm. I must sell it; no reasonable offer refused. Address H J 31, Tribune.

FOR SALE—HOMES IN PLEASANTEST SECTION of Florida; investments whose returns prove their value; exceptional opportunity; easiest terms. Address O X 480, Tribune.

FOR SALE—FREE TRIP TO TEXAS AND SEE the Pecos Palisades irrigation project. Fruit and alfalfa land. Write W. R. DRAPER, 975 Baltimore-av., Kansas City, Mo.

FOR SALE—LOUISIANA ALLUVIAL AND DRY prairie lands, in large and small tracts, for colonization or settlement. T. GEO. HISLOP, 539 Stock Exchange Bldg., Chicago.

FOR SALE—IRRIGATED FARMS; RICH SOIL, plenty of water, abundance of sunshine; good crops, sure profits. For information write STEPHEN D. SEAMAN, 100 Washington-st.

FOR SALE — 200 A. BEST CO. SO. MICH.; 40 acres wheat; good corn land; lots buildings; have to sacrifice at $52 per acre. FLETCHER & CO., 446 W. 63d.

FOR SALE—WRITE WALTER S. AYRES, 722 Postal Telegraph Bldg., Chicago, Ill., for free folders on the "New California" Gulf Coast of Texas lands.

FOR SALE—WE SELL FARMS IN OCEANA, best county in U. S.; fruit, alfalfa, grain, stock, poultry. Write for list. HENSON & SON, Hart, Mich.

FOR SALE—TWIN FALLS, IDAHO, IRRIGATED fruit and farm land improved and unimproved; also "Carey act" entries. T. GEO. HISLOP, 539 Stock Exchange Bldg., Chicago.

FOR SALE—DON'T MISS READING OUR SUNDAY ad. It is dear old Michigan's greatest bargain. The L. P. Horse Sales Co., 117 Pratt Bldg., Kalamazoo, Mich.

FOR SALE—FARMS WHERE FARMERS PROSPER; best of soil; good transportation. A postal will bring you my illustrated price list. E. S. DOUGLAS, Lawrence, Mich.

FOR SALE—IRRIGATED FARMS ON 7 YEARS time; our farmers make big money. Ask for proofs. San Benito Irrigated Land Co., 38 Jackson-blvd. Chicago, Ill.

FOR SALE—BARGAIN—80 ACRES UNIMPD., Cent. Mich., 1½ miles town. Need cash. WARREN, 2844 Walnut-st.

FOR SALE—30 ACRE FRUIT FARM; BARGAIN; must be sold; terms; good buildings. PROSPER PHILLIPS, South Haven, Mich.

FOR SALE—OR EXCHANGE—FARMS IN NEARLY every state. Largest list in city. STEWART & CONNELL, 79 Dearborn-st.

FOR SALE—IF YOU WANT THE BEST FARM, grain or fruit, everything right, let me send you my listing. L. WALDORF, Lawton, Mich.

FOR SALE—ALGOA, TEXAS, ORCHARDS. Oranges and figs cost little, pay big. Free book. Write L. H. PAYNE, 403A Monadnock, Chicago.

FOR SALE — WANTED 50 FAMILIES FOR farms near Houston, Texas, and let crops pay for same. SOUTH, 601 Hartford Bldg.

FOR SALE—CHOICE 320 ACRE BLACK LOAM well improved corn farm, Lee county, Illinois, $135 per acre. Illinois Realty Co., Pekin, Ill.

FOR SALE—FOR LIST OF CHOICE FRUIT AND general farms, tracts of unimproved fruit land, write J. N. COTTON, Hart, Mich., Oceana Co.

FOR SALE—160 ACRE IMPROVED ARKANSAS farm, $925; terms; rich land; worth $45. Southern Land and Lumber Co., 1206, 100 Washington-st.

FOR SALE—MUST SELL MY $3,000 SOUTH Haven farm for $4,500. Address L 396, Tribune.

FOR SALE—FARM, FRUIT, AND IRRIGATION newspapers sold at F. O. News Co., 178 Dearborn.

REAL ESTATE—OAK PARK, AUSTIN.

FOR SALE—8 RM. STUCCO; HOT WATER heat; piano finish woodwork; elegant location on Ohio-st., near Prairie-av.; brick paved alley; large garage; everything in apple pie order. Cost $10,000, and $8,500 takes it. F. E. PRAY & SON, 426 N. Park-av.

FOR SALE — LAKE-ST. "L" CUYLER-AV. branch is now running within 1 block of our property; 5C FARE; see us NOW and select your home for spring delivery. Branch offices on premises. S. T. GUNDERSON & SONS, Cham. of Com.

FOR SALE — COZY, UP TO DATE 7 ROOM house in Oak Park; 4 bedrooms; large living room; hot water heat; stone foundation; large lot; 3 blocks from L station. $6,500. F. A. HILL & CO., 5849 Lake-st. Austin 321.

FOR SALE—OAK PARK HOME, 8 R., HOT WATER heat, $4,800; lot 50x160, east front; terms. WHITESIDE & WENTWORTH, 180 Dearborn-st.

FOR SALE—7 ROOM MODERN HOUSE, HARDwood finish; great bargain at $4,600; $1,000 cash, bal. easy. 520 No. 69th-av., Oak Park.

FOR SALE—OAK PARK HOUSES—$5,000, $6,000, $7,000, and up; also property for rent. FRANK H. PIPER, Oak Park. Tel. 72.

FOR SALE—OAK PARK HOMES AND LOTS—Send for complete list with illustrations. F. C. WOOD & CO., 92 La Salle, R. 25. Main 5164.

FOR SALE—BARGAIN—VACANT CORNER ON Madison-st., in Austin. Address L 376, Tribune.

REAL ESTATE—FARM LANDS.

FOR SALE—FARMS THAT MUST PAY FOR THEMSELVES NO CROPS—NO PAY. WE TAKE ALL THE RISK

The Canadian Pacific Railway offers you a partnership in the richest land opportunity in America today. Potatoes, onions, sugar beets, alfalfa, wheat, oats, barley, and flax—all in enormous yields.

Great dairy country, too. Hundreds are paying for their land and improvements out of one or two crops. And not only getting established in this new progressive country, but are already getting rich. You can, too. Only one or two years will give you clear title to a big rich farm and a home of your own.

Best transportation—best schools and all social advantages—wonderful climate—wonderful soil. This is the place to get a start and establish a home. Pay for your land out of your crops—no crops—no pay. Easily the opportunity of a lifetime. Send today, for this land is limited and is going fast. For free descriptive books write

J. S. DENNIS, Pres. Canadian Pacific Irrigation Co., Ltd., 207 9th-av., W. Calgary, Alberta, Canada.

CALIFORNIA WINS THE PANAMA EXPOSITION, 1915.

California is welcoming the world to her wonderful acres. She will spend $20,000,000 on the Panama Exposition in 1915. Our organization is now spending half that sum to make possible 6,000 irrigated farms in the Sacramento Valley, where eastern people may establish homes and enjoy a luxury that is impossible in any other state or country. These farms are sold on easy terms. We have a magnificent exhibit of California products at 75 Washington-st., 2d floor. Call and see it. It's free. H. L. HOLLISTER & CO., 205 La Salle-st., Chicago.

FOR SALE—THERE'S STILL SOME GOOD LAND that is cheap near Chicago. It is the Swigart tract, near Ludington and Manistee, Michigan, where development is rapidly increasing the land values. Prices will be higher this spring, therefore buy before the rise. In this tract you can get the best clover producing land for $10 to $25 per acre, and most of it for $15 an acre, if you buy now. Send $10, tell me what you want, and I will select 40 acres to exactly suit your requirements, and you will have the privilege to exchange it for any other selection when you visit the tract on the basis of present prices. My terms are as low as $10 to $25 down and only $5 to $10 per month on 40 acres. I also have some finely located 10 acre tracts. This district has the most favorable conditions for growing fruit, especially apples, of any part of the state. Investment in the Swigart Tract is better than a savings bank. I insure every buyer and in case of death deed the farm free to your family. Call week days, Monday evenings, or Saturday afternoons. Drop a postal for a large map and illustrated booklet. G. S. SWIGART, Owner, 1248-49-50 First National Bank Building, Chicago.

FOR SALE—TO FLORIDA FREE ON OUR NEXT Special Excursion Feb. 21, to purchasers of our property at South Tampa, the best on earth—guaranteed or money back; backed by the largest and most reliable company in the state of Florida; when we say a Free Trip we mean what we say. Ten acres of ground will make you independent for life; others there are making good—why not you?
We are not the only firm in Florida selling land, but we are the only firm selling the best and we can prove it.
Write or call today.
TAMPA BAY LAND CO., 834 First National Bank Bldg., Chicago, Ill.

FOR SALE—IN ONE BODY ONLY—30,000 ACRES FOR COLONY OR INVESTMENT $5.00 AN ACRE.
Rich fruit, truck, and farming land, adjoining Louisiana fruit lands for 6¾ miles, now readily selling undeveloped for $15 to $20 per acre; the planted portions of which are valued at $150 an acre; soil 18 to 24 inches deep, rich sandy loam, with a slight admixture of iron, making it especially adapted to fruits of all kinds, and a great variety of crops; high altitude, healthy and invigorating climate; 50 inches annual rainfall, perfect drainage. For particulars address C. E. GRANNIS, 506 Keith & Perry Bldg., Kansas City, Mo.

ONLY $300 DOWN
For RICH WHEAT LAND Soil

For sale by us near Flasher and Mott, Southwestern North Dakota, where the new railroads have just completed their lines. We have 160, 320, and 480 acre tracts for sale on $300 payment down. Come in and see us about them, or write us. We also own and have for sale winter wheat lands in the famous Judith Basin, Montana. Low excursion rates Tuesday. Phone WM. H. BROWN CO., Franklin 1888, 205 Tacoma Bldg., Chicago.

FOR SALE—THE PANAMA CANAL will increase the value of Mobile gulf coast farms from five to ten times their present value in as many years.
Let us show you how a few dollars wisely invested now will in a few years produce an income. THE MOBILE PLAN guarantees success. For descriptive booklets call at once or write THE MOBILE FARM LAND CO., 514-516 Commercial National Bank Bldg.

FOR SALE—GULF COAST LANDS. Large and small tracts; fruit, vegetables, and general farming; in rain belt; summer and winter homes; good northern neighbors; good schools. "See Collegeport by the Sea." Low rate excursion Feb. 21.

CORN BELT FARMS. Near Chicago, all sizes; grain, stock, or vegetables. Liberal terms. Write for prices, terms, etc. BURTON D. HURD CO., 1516 Marquette Bldg. J. E. HARTENBOWER, Manager.

FLORIDA
FARM LANDS.
FREE INFORMATION
ANY PART OF STATE.
ADDRESS S B 510, TRIBUNE.

FOR SALE—FLORIDA LANDS, $10 TO $15 PER acre; will rent on shares or cash rental; we own 77,000 acres in Holmes county. This is an unusual opportunity to buy at wholesale prices. We are in the rain belt; fine climate, soil, crops. Write us for particulars. GEORGE E. WOOD LUMBER CO., 1414, 125 Monroe-st., Chicago.

FOR SALE—IDEAL STOCK FARM — FINE stock farm of 200 acres in southern Indiana; 120 acres in crops, 80 acres in permanent bluegrass; good house and barn, fine creek on edge of farm; four miles from city of 10,000 population. Low price for immediate sale. Z. F. GRAHAM, Washington, Ind.

REAL ESTATE—FRUIT LANDS.

FOR SALE—A HYDRAULIC ENGINEER WHO has been identified with some of the largest irrigation plants and orchards in the west wishes to co-operate with a few more people to join him and his Chicago friends in an exceptionally good proposition. There is money in land if you get the right kind. There is a tract of 640 acres on the Columbia River, Washington, which will be disposed of in 10 to 40 acre tracts at a very reasonable figure. The soil grows the choicest fruits, vegetables, alfalfa, berries, and grapes, commanding the highest prices in Europe and this country. Test pits 8 feet deep have been sunk every square of 320 feet to determine the soil values. The tract is under one of the largest irrigation plants and capable of delivering all the water needed.
Those who can command a little money within the next two weeks and a few hundred dollars within the next two years may become interested. There is no harm in inquiring. Address O F 211, Tribune.

FOR SALE—APPLE ORCHARD, GRAPES. 40 ACRES, VAN BUREN COUNTY, MICH. Splendid soil; near inland lake; 10 room house, barn, henhouse. Other buildings all fine. Good bearing apple orchard, also young apple orchard, pears, plums, and peaches; 11 acres grapes, 2 years old; posted. Hard maple shade, telephone, dairy route. Three miles good town. Price $3,600. Terms.

C. D. CROUCH & SON
643 First Nat'l Bank Bldg. Tel. Rand. 2297.

FOR SALE—IT WILL PAY YOU TO FIND OUT how easily you can become owner of a ten acre orchard in the famous Koshkonong Fruit District, Oregon County, Mo. Ideal climate, no killing frosts, no irrigation, close to markets, and nets 100% annually after your orchard begins bearing. A small cash payment and $2.50 per acre monthly makes you an independent orchardist. Write for full information or call at the office of the Co-operative Orchard Co., 246 Michigan-av.

FOR SALE—LET ME SELL YOU CLEAR, fence, plow, drag, and put in fruit ten acres apple or cherry orchard, you take possession when five years [5] old; $1,200 net; ten [10] acre berry orchard, $1,500, take possession one year after planting, or two, as desired. Write me. H. W. MARSH, Manistee, Michigan.

FOR SALE — FLORIDA FRUIT FARMS — 140 acres near St. Augustine, 120 fruit and nut trees; house, barn. Price $3,500.
80 acres near Tampa, orange, grape fruit trees, etc.; house, barn. Price $4,500.
FRANK A. HENSHAW, 115 Dearborn-st.

FOR SALE—TEN ACRE FRUIT TRACTS, Grant's Pass, Rogue River Valley, Oregon; two railroads; hurry to anticipate the April rush; best pears in world; best apples in Oregon. Write me or see me at Great Northern Hotel, Room K 11, in Chicago one week. ELMER SHANK.

FOR SALE—OREGON ASHLAND, AND MEDFORD, in Rogue River Valley. No matter what lands impress you see ours before you buy. They are the best for apples and pears, and we can prove it. Climate also is an additional asset. GEORGE A. GRAVES, 815, 155 Adams-st., Chicago.

FOR SALE—10 ACRE TEXAS FRUIT TRACTS; easy terms; excursion Feb. 21. Agents wanted. SPEER GULF COAST HOME CO., 701B, 225 La Salle-st., Chicago.

FOR SALE—$100 DOWN, BALANCE EASY PAYMENTS, takes 40 acre fruit tract. Assistance and credit given sincere homeseekers. A. H. LAWRENCE, Alabama R. R. Lands, 301 Security Bldg.

FOR SALE—WRITE FOR FREE BOOK ABOUT Florida grapefruit lands. North Tampa Land Co., Com'l Nat. Bank Bldg. Dept. C. C., Chicago.

FOR SALE—80 ACRES FRUIT FARM; GOOD buildings; must be sold; write for terms. ALMIRA PHILLIPS, Covert, Mich., R. No. 2, Box 88.

FOR SALE—100 ACRES, 8 YEAR OLD APPLE trees, Missouri; bargain; easy terms. J. L. SHAW, 100 Washington-st.

FOR SALE—5 ACRE PECAN GROVES, SOUTHern Georgia. Easy terms. Free trip. W. W. REALTY CO., 107 Dearborn-st.

FOR SALE—CALIFORNIA ORANGE LAND; will plant to suit purchaser. Phone Central 5773. A. D. GALT, 706 Marquette Bldg., Chicago.

REAL ESTATE—TIMBER AND COAL.

FOR SALE—OREGON TIMBER LANDS; LARGE tracts very cheap. Phone Lincoln 5290.

REAL ESTATE WANTED.

WANTED—ENGLEWOOD—BIG BARGAIN FOR cash residence or flats. Phone Went. 1756.

REAL ESTATE WANTED.

WANTED—COUNTRY GENTLEMAN'S HOME, 25 to 100 acres, with first class modern improvements, to buy on partial payments. Must be within 35 miles of Chicago and near station. Might rent for long term with equitable buying privilege. Deal must be closed in February. Save your time and mine by detailed description and exact location. Not to exceed $20,000. Address H 279, Tribune.

WANTED—BEST BRICK OR STONE HOUSE, IN good repair, that $10,000 or $12,000 in cash will buy, in territory between 47th, Drexel-blvd., and 57th-sts., Hyde Park; give full particulars or no attention paid. Address N 196, Tribune.

By Brokers.

WANTED—VACANT LOTS TO BUILD ON for owners. WHY CARRY THE BURDEN OF TAXES? If your lot is clear will PROVIDE PLANS, SPECIFICATIONS, AND NECESSARY FUNDS. WILL BUILD COMPLETE And save you at least 10%. 10 years' success. FOUNDED ON SQUARE DEALING. ADDRESS S A 246, TRIBUNE.

WANTED—I HAVE BEEN APPOINTED ADministrator of an estate with instructions to invest $150,000 for them in Chicago property; will pay cash; replies must be definite; answers treated confidentially. Address P X 9, Tribune.

WANTED — FOR WAITING BUYERS — COTtages, houses, two flats, stores and apartments, in all sections of Chicago and suburbs. Six branch offices. JOHN P. FOERSTER & CO., 151 La Salle-st. Members of Cook County Real Estate Board.

WANTED — A GOOD BUSINESS CORNER, IMproved or unimproved; have a cash customer; will pay from $5,000 to $25,000. C. F. SCHULTZ, 166 Randolph-st.

WANTED—RESIDENCE NORTH OF CHICAGO-av., east of State-st. Have cash buyer. PEABODY, HOUGHTELING & CO., 181 La Salle-st.

WANTED—TO BUY FOR CASH—EQUITIES IN large, well rented apartment buildings. Will make quick deal. WILLIS & FRANKENSTEIN, 115 Dearborn-st.

WANTED — WILL BUY BARGAINS IN REAL estate; quick action. PAUL STEINBRECKER, Tribune Bldg.

WANTED—STOVE HEAT INCOME PROPERTY, North Side, for cash. W. F. HANLON, 1107 Schiller Bldg.

WANTED—LIST YOUR SOUTH SIDE PROPERty and I will use my best efforts to find purchaser. JOS. W. HOUGH, 4166 Halsted-st.

WANTED — WE PAY SPOT CASH FOR YOUR South Side real estate. SYDNEY E. ABEL & CO., 216 E. 51st-st. Phone Oak. 2110.

WANTED—TO BUY EQUITY IN GOOD 3 OR 6 flat on South or West Side for cash; give location or telephone number. Address O X 448, Tribune.

WANTED—FROM OWNER—2 FLAT BUILDING or house; North or West Side; quick cash deal for bargain. Address S B 233, Tribune.

WANTED—FOR QUICK, RELIABLE SERVICE in buying, selling, or renting South Side property see W. H. McCLELLAN, 29 E. 31st-st.

WANTED — WE ARE THE QUICKEST CASH buyers of vacant or improved business property. S. Schallman & Co., 1204 Chamber of Commerce.

WANTED—WE BUY, SELL, AND EXCHANGE real estate, and give you a good deal inside of 30 days. E. B. WOOLF & CO., 126 State-st.

WANTED—THE LARGEST INCOME EQUITY I can buy for $3,000 cash. Address S B 454, Tribune.

REAL ESTATE TO EXCHANGE.

FOR EXCHANGE—320 ACRE IMPROVED FARM, CARSON COUNTY, TEXAS, 150 UNDER CULTIVATION, NEW BUILDINGS, THREE MILES FROM TOWN; CLEAR; $8,000. WANT FARM IN NORTHERN ILLINOIS OR SOUTHERN WISCONSIN; WILL ASSUME OR PAY CASH DIFFERENCE. HAYDEN & STONE, 6326 S. HALSTED-ST.

WANTED—EASTERN REAL ESTATE IN EXchange for California property. We have for sale, on terms, ranches, town, city, and country property in all parts of California. If you have real estate to exchange for California property get our list. CLINE HULL COMPANY, 834 H. W. Hellman Bldg., Los Angeles.

FOR EXCHANGE—2,000 ACRE RANCH IN THE famous San Luis Valley, Colorado; deep, rich soil; level; three sets of improvements; fenced; good paid up water right; all in hay; will take city real estate for part payment. Price $60 per acre. WELLS LAND CO., 85 Dearborn-st., Chicago.

FOR EXCHANGE—We have about 40 propositions in income properties ranging from 6 flat buildings up, and in price from $25,000 to $650,000. What have you to offer in exchange? FRED'K H. BARTLETT & CO., Tel. Randolph 3751. 100 Washington-st.

FOR RESULTS, LIST YOUR CITY PROPERTY, farms, ranches, and timber lands for sale or exchange with J. R. ATKINSON CO., 121 LA SALLE-ST.

TO EXCHANGE—$40,000 WORTH OF CLEAR vacant, near Lincoln Park; ripe for improvement. Want close in mfg. property or good investment up to $200,000; add balance cash. Address P T 506, Tribune.

TO EXCHANGE—FINE 160 ACRE IOWA FARM, all under cultivation; clear; want a high grade 12 or 15 flat bldg., where owner is looking for a trade on cash basis only. E. ORRIS HART & CO., 114 Dearborn-st.

TO EXCHANGE—FOR HIGH GRADE SIX OR twelve apts., West Side home, fine stone front and brick residence, new and modern; large grounds, valued at $35,000, clear; will assume. Address P T 485, Tribune.

TO EXCHANGE SPLENDID 800 ACRE STOCK and grain farm with good improvements, near Jackson, Mich. Price $45,000. Will consider stock of merchandise or smaller farm. Address W 174, Tribune.

FOR EXCHANGE—200 A. UNIMPROVED LAND, 50 mi. N. Grand Rapids, well improved community; railroad close; fine soil; for city property, residence preferred. Address H J 32, Tribune.

TO EXCHANGE—12 FLATS, WILSON STA., 4 rooms; rents $4,500; mtg. $14,000; price $35,000; fine deal for clear improved or farm. RENINGER & RUBLY, 4652 Evanston-av.

TO EXCHANGE—18 FLAT BLDG., 2 BLKS. from Wilson station; 4 and 5 rooms; rental $7,250; mortgage $30,000; for city or farm property. Address O X 468, Tribune.

IF YOU WANT TO SELL OR EXCHANGE YOUR CHICAGO PROPERTY SEE US. WE CLOSE QUICK DEALS. LIND & CO., 3170 N. CLARK-ST. PHONE GRACELAND 5208.

CLEAR BRICK 3 FLAT, STOVE HEAT; GOOD location. Want South Side stove heated flats worth about $25,000, quick. FORTUNE & CO., 153 La Salle. Rand. 3782.

TO EXCHANGE—CLEAR VACANT, 100X125 ft. on Ashland-av., near 55th-blvd.; want flat bldg. or business improved; stove heat; have cash besides. Address S D 511, Tribune.

TO EXCHANGE—WHAT HAVE YOU CLEAR for elegant pressed brick 6 flat on Ellis near 64th? Rents [low] for $2,910. Mtge. $14,600, due 1913. [K.] E. ORRIS HART & CO., 114 Dearborn-st.

TO EXCHANGE—NEW WELL BUILT 6 FLAT in Edgewater, near the lake; rents $5,200; mtg. $13,000; for clear improved and cash. Address P F 594, Tribune.

EXCHANGE—BARGAIN — NEW MODERN 12 flat building, best part of Hyde Park; rent $5,400; mtg. $22,000. What have you? A. EDWARD FREAR, 4309 Grand-blvd.

WANTED—REAL ESTATE EVERYWHERE. We can get you what you want in exchange for your property, no matter where located. Send all details. J. C. DOYLE & CO., 85 Dearborn-st.

FOR EXCHANGE — MODERN BRICK RESIdence in Stewart Ridge, I. C. R. R.; lot 87½x125; value $15,000. Want equity in 6 flat bldg. BENGSTON & SHOGREN, 840 First Natl. Bank Bldg.

EXCHANGE — 2 FLAT FRAME, JACKSON-blvd., near 45th-av. Mtge. $1,200. Equity $2,000; want lot and cash. Bargain for quick action. Bessey & Kirkley, 820 1st Nat. Bank Bldg.

EXCHANGE—3 STORY STONE HOUSE, NEAR 29th and Prairie-av.; price $8,500; mtge. $5,000; want clear property. Address N 382, Tribune.

WANTED—REAL ESTATE [FARMS OR IMproved] for two good copper and lead mines, New Mexico. Address O F 212, Tribune.

WANT GOOD SOUTH SIDE VACANT FOR equity in three one story stores and cash. Address S D 526, Tribune.

EXCHANGE—192 A. IM. FARM, NEAR QUINCY, Ill.; take small income and cash; no reasonable offer refused; need cash. FREY, 2828 Lincoln-av.

MY BEAUTIFUL 20 FLAT BUILDING, RENTS $8,100, low mortgage, 5½%; want good farm or ranch for $45,000 equity. Address S B 263, Tribune.

EXCHANGE—IMPROVED FARMS FOR EQUITY in city income, from owners only. 608, 84 La Salle-st.

EXCHANGE CHOICE APARTMENT EQUITIES, good net income, for vacant or old improved. F. D. P. SNELLING & CO., 79 Dearborn-st.

MODERN 6 FLAT, RENT $3,160, MTG. $13,000, TO EXCHANGE for clear worth $7,500. Address S C 182, Tribune.

EXCHANGE—FOR FARMS, CITY PROPERTY, and merchandise exchanges see KREIS & CO., 263 La Salle-st.

WILL EXCHANGE 2,000 ACRES H. W. TIMber land in Tennessee, $15 acre, worth $25, for good income equity. Address E 407, Tribune.

IF YOU WANT A FARM FOR YOUR HOUSE or flat, or city property for your farm, come to headquarters. FLETCHER & CO., 446 W. 63d.

TO EXCHANGE—FIRST CLASS APARTMENT buildings for good vacant corners. WHITE, BRITTENHAM & SESLER, 135 Adams-st., R. 818.

TO EXCHANGE—NORTHWEST SIDE CORNER stove heat; rents $3,006 year. R. 65, 96 Washington-st.

FOR EXCHANGE—6 LOTS, VALUE $7,000, INcumbrance $2,500, for clear residence, South Side. A. W. HOPKINS, 426 W. 62d-st.

TO EXCHANGE—SEATTLE, WASH., CORNER for Chicago property. DR. MACKEY, 1213 Wabash-av.

WANTED—LARGE VACANT FOR FIRST CLASS equities; S Side pref. Address S A 244, Tribune.

WELL IMPROVED 240 ACRE WIS. FARM FOR city property. J. M. GAGE, Babcock, Wis.

$9,000 EQUITY 4 FLAT JACKSON-BLVD.—TAKE vacant and cash. Address N 395, Tribune.

EXCHANGE $3,000 MFG. STOCK AND CASH for equity 3-6 modern apt. 608, 84 La Salle-st.

TO LEASE AND WANTED TO LEASE.

TO LEASE—JUST SOUTH OF COLISEUM—1515-17 WABASH-AV., 50X170; will build for tenant. WALTER H. WILSON & CO., 520 THE ROOKERY.

REAL ESTATE LOANS.

SECOND MORTGAGE LOANS MADE PROMPTly at lowest rates; easy terms; no commission if security is good. Room 36, 97 Randolph-st.

JOHN A. COLSON & CO., 99 WASHINGTON-st.—Loans on real estate; best terms; no delay; we pass on security. Building loans a specialty.

MONEY TO LOAN ON CHICAGO IMPROVED real estate; lowest rates; prompt action. REYNOLDS & ROSE, 1026 Tribune Bldg.

WILL MAKE A BUILDING LOAN AT 5½% TO full cost of building; can arrange prepayment from rentals. Address N N 400, Tribune.

$500, $700, $1,000, $5,000, $10,000, AND OTHER amounts to loan on real estate. B. R. DE YOUNG & CO., R. 49, 107 Dearborn-st.

LOANS ON REAL PROPERTY AT BEST TERMS and rates. WILLIAM A. BOND & CO., 115 Dearborn-st.

MONEY FURNISHED QUICKLY FOR GOOD real estate improvements. MADDEN BROS., 204 Dearborn-st.

WILL LOAN, NO COMMISSION, 5 PER CENT INTEREST. ADDRESS H 102, TRIBUNE.

REAL ESTATE LOANS.

MONEY TO LEND on real estate at current rates.
BUILDING LOANS made to responsible parties.
HIBERNIAN BANK
122 MONROE-ST.

REAL ESTATE LOANS WANTED—FROM DEPENDABLE BORROWERS. Aside from the question of a small profit now there are other considerations of greater importance to us—to do business with you and then with those to whom you will mention us favorably. Low rates, a keen interest in your interest, and courteous service will combine to best carry out our purpose. VALUATIONS, RATES, ETC., WITHOUT CHARGE. WM. C. HEINEMANN & CO., BANK FLOOR. 92 LA SALLE-ST.

LARGE FUND TO LOAN ON CHICAGO REAL estate and choice improved farms in amounts as small as $5,000; prepayments, low rates of interest, where security is especially large and well located; will also loan on large timber tracts in amounts not less than $100,000; will buy Chicago land in manufacturing sections and improve to suit long term tenants. HENRY A. KNOTT, Room 1402 Ashland Block.

5 PER CENT AND 5½ PER CENT MONEY TO LOAN ON IMPROVED CHICAGO REAL ESTATE. BUILDING LOANS MADE. PREPAYMENT PRIVILEGES. G. H. CONEY & CO., Tel. Cent. 6325. 181 La Salle-st.

MONEY TO LOAN ON CHICAGO, EVANSTON, and Wilmette improved real estate. Building loans made. High grade mortgages for sale. Send for list. QUINLAN & TYSON, 631 Davis-st., Evanston. 108 Dearborn-st., Chicago.

SECOND MORTGAGE LOANS MADE ON COOK county real estate. Rates the lowest, terms the best. Money always ready. Quick service. DUFF & MASSEY, Second Mortgage Bankers, Room 620, 105 Washington-st. Cent. 6819.

2D MORTGAGE LOANS—$500 TO $10,000, ON Chicago real estate; reasonable rates. STRAIGHT LOANS OR PREPAYMENTS. Deal with responsible Co. Bank reference. CHICAGO REALTY & MORTGAGE CO., not inc., 195 S. Clark-st., Room 440.

MORTGAGE LOANS PROMPTLY MADE BY the Massachusetts Mutual Life Insurance Company on improved city real estate. GEORGE W. SPRINGER, Manager, 312, 135 Adams-st. Central 3049.

MONEY TO LOAN ON CHICAGO REAL ESTATE at 5½ and 6 per cent. Building loans a specialty. Quick service. Small loans desired. J. H. McCORTNEY, 519 Chamber of Commerce, Washington and La Salle-sts. Main 1010.

NEWHOUSE CO., 115 DEARBORN-ST, 6 years in business. Best facilities for furnishing loans, plans, and taking contracts; good work and material guaranteed. Postal brings circular and particulars, or call in. Tel. Cent. 728.

JOHN P. MARSH & COMPANY, BANKERS, 1020 TRIBUNE BUILDING. Represent large estates and loan funds for several corporations and many individuals. BUILDING LOANS A SPECIALTY.

FIRST MORTGAGES AND MONEY TO LOAN ON improved North Side real estate. We also handle real estate in all its branches. NICHOLAS F. PRUSSING & SON, 108 La Salle-st.

LOANS ON IMPROVED CHICAGO REAL ESTATE, first or second mortgage; monthly payments; no delay. I loan my own funds and pass on security myself. Address L 159, Tribune.

FOR SALE—1ST MORTGAGE, $5,000, 5½%, 5 years; security fine house on large lot in Evanston. JAMES A. McLANE & CO., 100 Washington-st.

WANTED—LOAN OF ONE DOLLAR AN ACRE; 5,000 acres Kentucky land; one to five years; will pay 10% interest; land worth $50,000. Address N 396, Tribune.

MONEY LOANED WITHOUT COMMISSION AT LOWEST INTEREST RATES ON IMPROVED REAL ESTATE. R. PRINDIVILLE, R. 517 Chi. Stock Exchange.

MAKE YOUR VACANT PRODUCE AN INCOME—We will lend you money, furnish plans, and finance the construction of any kind of building. JOHNSON & EWING, 2328 W. Madison-st.

MONEY LOANED ON CHICAGO REAL ESTATE, mortgages for sale, $1,000 to $25,000. American Bond & Mortgage Co., Bank Fl., 167 and 169 Jackson-blvd., near La Salle-st. Phone Wabash 2636.

GREENEBAUM SONS, BANKERS, COR. CLARK AND RANDOLPH-STS. LOANS MADE ON CHICAGO REAL ESTATE. LOWEST RATES.

SECOND MORTGAGE LOANS — ½ REGULAR RATES; FOR TAXES, INTEREST, BUYING PROPERTY, OR OTHER PURPOSES. REAL ESTATE MORTGAGE CO., 112 CLARK-ST., R. 504.

NO COMMISSION — NO DELAY — LOANS ON real estate in Chicago and suburbs, improved and vacant; also building loans. 20 phones, all Randolph 300. H. O. STONE & CO., 125 Monroe-st.

MONEY TO LOAN—ON CHICAGO & SUBURBAN REAL ESTATE. OGDEN, SHELDON & CO., 34 CLARK-ST.

MONEY TO LOAN, LARGE OR SMALL amounts. We pass on security. E. N. WEART & CO., 115 Dearborn-st.

MONEY TO LOAN ON CITY REAL ESTATE; building loans specialty; prepayment privileges. G. H. SCHNEIDER & CO., 145 La Salle-st.

$500 TO $10,000 TO LOAN ON WEST SIDE REAL estate; money waiting. Building loans. J. A. WENDELL & CO., Wendell Bank Building.

EDGAR M. SNOW & CO., 100 WASHINGTON-ST., have funds to loan in small amounts at lowest rates on improved Chicago real estate.

MONEY TO LOAN AT LOWEST RATES ON IMproved Chicago real estate security. JOHN B. KNIGHT & CO., 99 Washington-st.

ONE GILT EDGE 6% $2,000 MORTGAGE FOR sale. Also other amounts. GEO. G. NEWBURY & CO., 140 Dearborn-st.

MONEY TO LOAN ON CITY PROPERTY; LOWest rates; no delays; building loans solicited. JAMES ADAMS & CO., 100 Washington-st.

MONEY TO LOAN ON IMPROVED REAL ESTATE at current rates of interest. WM. D. KERFOOT & CO., 85 Washington-st.

MONEY TO LOAN ON IMPROVED CHICAGO real estate, $1,500 to $3,000; quick deal. C. T. A. ANDERSON, 167 Dearborn-st.

MONEY TO LOAN ON REAL ESTATE AT VERY lowest rates. MEAD & COE., 100 Washington-st.

WILL MAKE A LOAN UP TO FULL COST TO build complete; to owner only. Adress K 152, Tribune.

MONEY TO LOAN AT CURRENT RATES. E. G. PAULING, 133 La Salle-st.

PERSONAL PROPERTY LOANS.

NOTICE TO THE PUBLIC

NEW CO. $10 TO $500 NEW PLANS. This is a new firm organized by the LEADING BUSINESS MEN OF CHICAGO TO LOAN to any honest person owning HOUSEHOLD GOODS, PIANOS, etc., or holding a salaried position, at the rate of 6 PER CENT PER YEAR.
JUST THINK—YOU PAY
For $25—6 mo. payments of $4.23—$25.38
For $50—6 mo. payments of $8.46—$50.76
For $100—12 mo. payments of $8.58—$102.96
ALL OTHER SUMS IN PROPORTION. EASY MONTHLY PAYMENTS. Reasonable Appraisement Charges.
STATE LOAN ASSOCIATION [Uninc.] ROOMS 203, 204, AND 205 BOYCE BLDG., 114 Dearborn-st., near Washington. 2d floor. Take elevator or easy stairs.

CHICAGO LOAN ASSOCIATION, [Uninc.], SUITE 205, 167 DEARBORN-ST. Cent. 3436.
Established and maintained in competition to the loan companies. Let us explain.

MONEY TO LOAN, 1 PER CENT; NO OTHER charges; on diamonds, watches and jewelry. FIRST STATE PAWNERS' SOCIETY, 72 Washington-st., corner Dearborn.

CUT RATES ON FURNITURE AND PIANO loans: $25 for 75c monthly, $50 for $1.50 month, $75 for $2 month, $100 for $2.25 month. Money in a few hours' notice. We give all the advantages offered by others. Tel. 5493 Central. MUTUAL SECURITY CO., 69 Dearborn-st., Room 44.

READY MONEY—$10 UP—QUICKLY. Rates as low as anybody; no red tape. Confidential. Private offices. CHICAGO MORTGAGE LOAN CO., 175 DEARBORN-ST., ROOMS 216 AND 217. WEST SIDE OFFICE, 737 WEST MADISON-ST., ROOM 202.

FIDELITY LOAN CO., 164 Monroe-st., Room 504, phone Cent. 2669, and 501 W. 63d-st., phone Went. 587. Open evenings.

PRIVATE PARTY WILL MAKE LOANS ON furniture, pianos, automobiles, etc. Address K 231, Tribune.

MERCHANT LOANS ON FURNITURE, SALARY, automobiles privately. Phone Wentworth 6808. Will call.

A. LIPMAN, 97 MADISON-ST., PRIVATE ENtrance. Established 1861. Loans on watches, jewelry and diamonds at lowest rates.

LOANS ON FURNITURE, PIANOS, ETC. RELIANCE INVESTMENT CO., 140 DEARBORN-ST., ROOMS 704 AND 705.

LOANS ON WATCHES, DIAMONDS, AND JEWelry at lowest rates. GEORGE M. POE, Reliable American Pawnbroker, 84 Adams-st., near State.

SEWING MACHINES.

DON'T MISS OUR SPECIAL BARGAINS—New machines from $15 up, guaranteed. New Home Sewing Machine Company, 302 Wabash-av., 2 doors north of Auditorium. Tel. Har. 777.

AKAM, 46 JACKSON-BLVD., WITH FOLEY & Williams, 3d floor—New and 2d hand machines, $5 up; repairing by experts; parts, needles and shuttles for all machines. Tel. Harrison 7532.

MUST SACRIFICE MY $65 DROPHEAD SINGER, $10. 3056 Madison-st. MRS. APPLEGATE.

MUST SELL—$65 DROPHEAD SINGER SEWing machine, perfect, $10. 3807 Rhodes-av., house.

DROP HEAD SEWING MACHINE VERY cheap for cash. 4017 Michigan-av.. 1st apt.

WATCHES, JEWELRY, ETC.

NOTICE — TO THOSE WISHING TO SAVE money on their purchases of diamonds, watches and jewelry, that we have again placed on sale a choice lot of unredeemed pledges which are exceptional bargains. Money refunded if not satisfactory. Highest cash prices paid for diamonds. Loans made at low rate. CHARLES MOS & CO., INC. BROKERS, Estab. over 25 years. 62 Adams-st.

20% CUT ON DIAMONDS, JEWELRY, ARTS, antiques, and rare curios; collections from all over the world to be disposed of at cut prices. We buy as well as sell. J. S. Townsend, 1554 Wabash.

SALARY LOANS.

I APPRECIATE ACCOUNTS OF HONORABLE people [men employed, or in business, ladies with allowances from their husbands or incomes from other sources], who, while not in a position to borrow money from a bank, realize that exorbitant interest charged by professional money lenders is high and extortionate. I am connected with the Indiana Loan, Credit & Trust Company of Chicago, co-partners, 6308 Grand-blvd., and, having private means of my own, I am willing to loan money with or without security, at a considerable but a trifle above bank rates, and never more than the interest legalized by the states of Massachusetts and Rhode Island; the precise rate being determined by the amount loaned and risk assumed. My location [15 minutes from loop district via South Side Elevated] assures a privacy not possible to those who deal with brokers in downtown office buildings, where lenders congregate. Always best to telephone Drexel 54 for private appointment. Ask for MR. S.

A SALARY LOAN will be useful to you. GET IT TODAY from a reliable firm who know how to handle a loan quickly, quietly, and confidentially.
VERY FAIR RATES AND DISCOUNT GIVEN.
We are getting clients from other loan companies who appreciate our service and enjoy the change, as we employ NO COLLECTORS.
READ & COMPANY, PRIVATE BANKERS, SUITE 80, DEXTER BLDG., 84 E. ADAMS-ST., cor. DEARBORN and opposite THE FAIR.

MASON FINANCIAL CO., 134 MONROE-ST., ROOM 502. SALARY LOANS. SALARY LOANS. Money to loan to better class of salaried employes and to the honest workingman, no matter what his position, on your plain note. NO INDORSEMENT NECESSARY. We will give you the fairest rates you can get in Chicago. You can pay us back in either weekly or monthly payments, to suit yourself. Our dealings are confidential, and we give a written guarantee not to enforce payment through your firm. LONG ESTABLISHED AND RELIABLE. Come and see us when you want a loan. MASON FINANCIAL CO., 134 Monroe-st., Room 502, Southwest corner Clark. Telephone Central 3516.

MONEY FOR SALARIED PEOPLE — IF YOU hold a permanent salaried position we will loan you any reasonable sum from $10 upward WITHOUT security or knowledge of employer or friends. Our rates are LOW; payments easy; REBATE if paid before due. QUICK service; long time if desired; no red tape; no extra charge; nothing taken out of loan in advance. Office hours: 9 a. m. to 6 p. m. Will receive courteous treatment whether you borrow or not. NATIONAL FINANCE COMPANY, Joint Stock Company, Suite 431, 108 La Salle-st. Branch Offices: Room 7, 9215 Commercial-av., South Chicago.

IF YOU NEED MONEY And appreciate privacy, confidential and courteous treatment, you can borrow from us QUICKLY. MEN and WOMEN holding permanent salaried positions, LADIES with allowances, incomes, etc., will find our offices CONVENIENTLY located. Our rates are THE MOST REASONABLE in Chicago. Phone Harrison 2624 or call SELDEN INVESTMENT CO., Uninc. Suite 29 Dexter Bldg., 84 E. Adams-st. Opposite The Fair.

BANKERS TO THE PEOPLE. [This line has appeared for 14 years]. LARGEST, OLDEST, SOLID, HONORABLE. YOU CAN borrow money from us in small sums as well as large. Men and women employed—business men, too—we give you the fairest terms in Chicago. Cash on Legacies or any Income. LADIES of reputable family may easily borrow on their name and promise. Tel. Central 7054 or call private offices, 712, 122 Monroe-st., corner Clark. WEST & COMPANY.

CHEAP SALARY LOANS—WHEN YOU BORROW
$10 you pay back $11.00
$25 you pay back $27.50
$50 you pay back $55.00
Other amounts in proportion; no other charge.
Room 811, 184 La Salle-st. Phone Main 497. ALICE M. BILLINGS & CO.

SALARY LOANS—PRIVATE PARTY. LOWEST RATES. EASY PAYMENTS AND CONFIDENTIAL. ROOM 804, 160 WASHINGTON-ST.

DON'T PAY LOAN BROKERS' RATES. IF you are honest and earning a fair salary, you can borrow from me at 6 per cent a year without your employer or friends knowing. No red tape or unpleasant formalities. Why not make a business connection that will be helpful, not hurtful? Address O O 509, Tribune.

SALARY LOANS, FURNITURE LOANS, AT rates lower than those who advertise cheap rates. Call and be convinced. Room 202, STATE CREDIT CO. Room 202, 167 Dearborn-st. 167 Dearborn-st. Phone Central 4916.

SALARY LOAN PROBLEM SOLVED, LOANS from $25 to $100 at 6 per cent interest can be repaid in short time by working for me one evening a week. Address, giving phone number, for appointment O O 508, Tribune.

CHICAGO INVESTMENT CO., ROOM 1205, 134 MONROE-ST. Loans made in one day to salaried employes. Charges moderate. Terms easy. Rebate given. Dealings confidential.

EMPLOYES' CREDIT CO., 123 LA SALLE-ST., Room 200—Money loaned salaried people and women keeping house without security; easy payments. Offices in 66 principal cities.

FURNITURE. SALARY. MERRIAM, 184 Monroe-st., Room 412.

PRIVATE PARTY WILL LOAN HONEST EMployes at 6% annually. Taylor, 145 La Salle-st.

PRIVATE PARTY ....6% ANNUALLY. E. M. SALTER, R. 812, 145 La Salle. Cent. 2984.

FINANCIAL.

A DESIRABLE INVESTMENT—I AM AUTHORized to offer all or a part of 250 shares common stock in one of the most prominent manufacturing plants in Waterloo, Ia., at $125 a share; the company is highly rated in Dun's and Bradstreet's; the stock is controlled by men well known in the financial world and the business is in a highly prosperous condition; earnings for 1910 exceeded 14%; of this amount 10% was ordered paid to stockholders and balance passed to surplus account; references Cedar Rapids National or Merchants' National Bank, Cedar Rapids, Ia., or any bank in Waterloo or any commercial agency.
This is an exceptional opportunity to secure an excellent investment in one of the most substantial corporations in Iowa. Address S H 317, Tribune.

FOR PARTICULARS CONCERNING $75,000 worth of 6% certificates of indebtedness against proposed municipal water system of Herrin, Ill., which will appeal to any bonding company looking for good paper, write CITY CLERK, HERRIN, ILL., with a view of taking $65,000 worth, or any part thereof; $10,000 worth have been sold.

IF I COULD CONVINCE YOU THAT $100,000 invested in the only undeveloped business proposition in the world would pay dividends as satisfactory as Standard Oil would you invest? We have the proposition and the securities to the investor is superior to any stock on the market. For investigation address P W 546, Tribune.

HONEST, RELIABLE BUSINESS MAN WISHES loan of $100 for 6 months from private party; will pay $4 monthly interest; ample security and references. Address L 879, Tribune.

SUCCESSFUL BUSINESS MAN WANTS LOAN of $1,000; security, $3,500. Liberal interest. Loan sharks need not answer. Address O N 531, Tribune.

OUR SAVING DEPOSITORS HAVE EARNED eight per cent [8%] on their accounts with us. GERMAN AMERICAN BANK, 215 Dearborn-st.

WE BUY HEIRS' ESTATES IN TRUST AND probable claims against estate; loans on same. Probate Investment Co., 420 Ashland Block.

BUILDING MATERIAL.

BUILDERS, ATTENTION! UTILITY WALL BOARD is better and cheaper than lath and plaster. Nail it right to the studs and the room is ready for decoration. It's good for repair work too. Particulars, Kedzie 2365. THE HEPPES COMPANY, 4506 Fillmore-st.

FOR SALE—CHEAP—NEW AND USED LUMber, brick, stone, plumbing and building material. WESTERN WRECKING & LUMBER CO., Phone Yards 1275. 33d and Wentworth-av.

BIG STOCK 2D HAND AND NEW LUMBER cheap; lath, shingles, roofing paper. 30th and Halsted. E. B. Carr Wrecking Co.

BUILDERS, ATTENTION—STOCK PLANS $1; to order, $10; house, 2 flat or store. Catalogue 25c. Perley Hale, Lic'd Archt., 501, 132 S. Clark.

STOCKS AND BONDS.

WE WILL BUY—

Atlas M. & M.	.28	Pluma [B. H.]	.06¼
Sanitol Chemical	2.65	Almeda Cons.	.30
Univ. Pneu. Trans.	.10	Octave Mng.	.01
La Cobriza	1.65	Jerome Verde	.16
Burro Mng.	.07	Mescal [Ariz.]	.06

DUDLEY A. TYNG & CO., 184 La Salle-st., Chicago.

FOR SALE—MENZ TIMBER GOLD BONDS PAY 4% ANNUAL INTEREST AND 66 2-3% OF PROFITS. For particulars address A. H. GREENE, Milwaukee, Wis.

LIFE INSURANCE STOCK BEST INVESTment; have something good. Address K 196, Tribune.

WILL SELL 3,000 UNIVERSAL PNEUMATIC stock; make bid. Address L 443, Tribune.

PRINTING MACHINERY AND SUPPLIES.

PRIVATE PRINTING OFFICE USED IN CONnection with mail order business; will sell machinery, including Cottrell cylinder, with electric motor, Gordon stitcher with motors, imposing stones, large quantity of type, cases, stands, accessories, etc., $1,000; $250 cash, balance easy terms; also have good mail order proposition for wide awake printer. WHITESON, 240 E. Madison.

WANTED—2D HAND LINOTYPE; GOOD CONdition; state price and terms. Address K 433, Tribune.

USED GORDON AND COLTS ARMORY presses, cheap. MURRAY, 277 Dearborn-st., Room 1701.

MINES AND MINING.

HARRY S. LEWIS COMPANY, INC., MINING STOCK BROKERS, 131 LA SALLE-ST. CHICAGO, ILL.

A GROUND FLOOR INVESTMENT IN RICH Colorado mine. Address L 242, Tribune.

OFFICE DEVICES.

FOR SALE—CHEAP—DUPLIGRAPH, with D. C. motor connected. Call 400, 164 Dearborn-st.

FOR SALE—NICE ASSORTMENT OF SECOND hand duplicating machines; bargains. Room 405, 215 Dearborn-st.

FOR SALE — MULTIGRAPH, LITTLE USED. GEORGE E. PERLEWITZ, 606 E. 47th-st.

OPTICIANS.

SPECTACLES, EYEGLASSES; EXAMINATION free of charge; artificial eyes. Estab. 1868. L. MANASSE, Optn., 89 Madison-st. [Tribune Bldg.]

HOUSEHOLD GOODS.

FOR SALE—ALL THE BEAUTIFUL FURNIture and rich furnishings of one of the most elaborately furnished 15 room residences on the North Side; everything the very best and used a short time only; elegant parlor and drawing room furniture, library furniture; all modern; dining room set in golden oak, buffet, many odd chairs and rockers, several upholstered in Spanish leather; bed davenport, valuable oil paintings, silk drapes, imported lace curtains, electroliers, bric-a-brac, 5 dressers, 4 chiffoniers, handsome Circassian walnut set, 5 massive brass beds, with hair mattresses and box springs; many beautiful rugs all sizes; cut glass, silverware, new sewing machine, leather couch, a grand mahogany piano, and many other articles. This is a grand opportunity for any one needing household goods and we invite the general public to attend this sale, which commences this morning at 10 a. m. No reasonable offer will be refused on any article. 1230 DEARBORN-AV., ½ block north of Division-st.

ALL THE BEAUTIFUL FURNISHINGS OF 16 room residence, 4404 Grand-blvd., for sale very cheap. No reasonable offer refused. Valuable tapestries, portieres, Battenberg, Irish Point lace curtains, mahogany furniture and private collection of genuine oriental rugs, such as Kermanshah's, Beluchistans, Antique Baku, rare design Afghan Bokhara, Royal Saruk, Antique Kurdistan, Royal Iran Audience rug, Shiraz rug, Antique Chinese Samarkand rug, Antique Altar rug, Beautiful Serebend Runner, etc. Bronzes, plaques, fine oil paintings, cut glass, parlor and library furniture, mahogany piano, massive brass beds, Colonial style dressers, and chiffoniers. Will sell any article separately. Call today. 4404 Grand-blvd.

WILL SELL All the furnishings of my 12 room residence, consisting of 12 beautiful rugs, 4 brass beds, sewing machine, parlor set, hand carved solid mahogany parlor table, leather chairs, rockers, davenport bed, leather couches, upright piano, dining set, buffet, lace curtains, portieres, music cabinet, dressers, and chiffoniers, cut glass dishes, etc. Also an elegant collection of oil paintings. THE LOT FOR $100 CASH. These goods are almost new and will be sold together or separate. Owner on premises day or evening until sold. Can be seen today or evening. 3307 MICHIGAN-AV.

WILL SELL THIS WEEK ALL OF MY RECENTly purchased elegant furniture of 15 rooms; 4 beautiful brass beds, parlor, library, and 2 bedrooms in solid mahogany, 2 rooms in oak, 1 bird's-eye maple, red leather davenport, Turkish lounge, library table, cost $150; chairs in oak and mah., ¾ oak dining set, hair mattresses, pillows, lace curtains; a fine collection of pictures and mirrors, some elegant rugs and $500 piano; will sell all or one piece to any one; owner and assistants here day or evening. 4218 Grand-blvd.

A GREAT CHANCE TO BUY SOME HIGH grade furniture at almost your own price, separately or all together, for cash only; the contents of our recently furnished apt.; high grade mahogany piano, massive parlor suite, electric lamp, oil paintings, small pictures, vases, 3 piece library suit, table, rugs, different sizes; brass beds, dressers, dining table, chairs, a number of odd rockers, high grade sewing machine, curtains, portieres, kitchen table, chairs. Can be seen day or evening until sold. Make offer. 4017 Michigan-av. 1st apt.

FINE LOT STORAGE GOODS — BRASS AND iron beds, Axminsters and Brussels rugs, early English fumed oak buffet, china cabinet, dressers, chiffoniers, library tables in mahogany and oak, ¼ sawed oak pedestal dining tables, chairs to match, mahogany 3 piece parlor set upholstered in leather, No. 400 Art Garland heater, [illegible] combination gas and coal range and cook stoves and hot blast stoves. 6208 Wentworth-av.

WE OFFER FOR SALE THE CONTENTS OF our home, used but short time; mahog. piano, library, parlor, and bedroom in mahog.; one bedroom in bird's-eye maple, dining room in early English; rockers, chairs, rugs, curtains, cut glass, pictures, book case, set of china, etc. 5240 Indiana-av. 1st.

FURNITURE BUYERS—PARLOR SUITES, BEDS, dressers, rockers, chairs, armchairs, tables, chiffoniers, buffets, baby chairs, and many other household articles that were used as samples during the January furniture exhibition will be sold at manufacturing prices. Apply A. GOBLE, 6th floor, 1416 Wabash-av.

SACRIFICE—HIGH CLASS FURNISHINGS OF 10 rooms; parlor, library, dining room complete, brass beds, dressers, chiffoniers, rockers, chairs, pedestals, rugs different sizes, curtains, portieres, cut glass, china; used 60 days; must sell regardless of price; call, make offer. 3417 South Park-av.

A NEW FURNITURE BUYING IDEA—"THE MANUFACTURERS' OUTLET." Goods less than wholesale—as example: Heavy Brass Bed, $6.98. MARCUS & KLEMPERER CO., 333 Wabash-av.

FOR SALE—BY STUDENT AT ARMOUR INSTItute of Technology, 20 Navajo rugs, ranging in size from 2½x4½ to 5x8, worth from $9 to $60. The rugs may be seen by appointment at 5342 Washington-av. Phone Hyde Park 1386.

$6— BED SPRING. — $6. Naber under spring, $3.75. RUSSELL CARPET CO. Take elevator. 75-77 Lake-st., near State.

GREAT BARGAINS—SLIGHTLY USED FURNIture, beds, dressers, tables, rugs, piano, parlor suit, davenport, stoves, china cabinet. 2261 Lincoln-av.

WANTED—WILL PAY HIGHEST CASH PRICE for entire furniture of houses and flats; no odd pieces wanted. BARR, 1166 W. Madison-st. Phone Monroe 592.

REMOVAL SALE—OUR ENTIRE STOCK HIGH grade furniture must be sold regardless of cost. MEYER-WERNER CO., 341-345 Wabash-av.

HIGHEST PRICE PAID FOR GOOD AND HIGH class household goods and pianos. 3414 North-av. Tel. Humboldt 1468.

WANTED—ALL KINDS OF GOOD SECOND hand furniture, carpets; will pay the best price. 3805 Cottage Grove-av. Phone Douglas 1627.

WANTED — HIGH CLASS FURNITURE OF every description. Call up T. W. PHILPOTT, Auctioneer, 4034 Cot. Grove-av. Phone Doug. 1142.

FURNITURE, RUGS, STOVES; ALSO 4 UPright pianos; to be sold for storage cheap. HEBARD'S, Ogden-av. and Honore-st.

WE RETAIL AT WHOLESALE PRICES. National Manufacturers' Furniture Co., 349 Wabash-av., near Harrison-st.

BRASS BED, SPRING AND MATTRESS COMplete, $15.50; factory to home. GRAND RAPIDS FURNITURE & RUG CO., 337 Wabash-av.

FURNITURE SOLD DIRECT FROM FACTORY. Will save you 40%. Come and be convinced. SENTZ FURNITURE CO., 304 Wabash-av.

WANTED—BEST 8 FT. SQ. DINING TABLE I will buy. 2337 Greenwood-ter.

WANTED—GOOD 2D HAND FURNITURE, ALL kinds. Hermann, 2288 Madison-st. Tel. West 981.

FOR SALE—ALL OR PART FURNITURE 7 rooms. 4406 Wabash-av. 2d flat.

LEASEHOLDS.

FOR SALE—LEASEHOLD AND FURNITURE of a 86 room European hotel; fine South Side corner; best transportation; all outside rooms; steam heat; best paying small hotel in Chicago; owner retiring; no agents. Address K 412, Tribune.

A VERY CHOICE MODERN BOARDING house, fine district, West Side; excellent transportation; 16 rooms; always occupied; 20 extra table boarders; a good home and money maker. Address L 127, Tribune.

WANTED—GOOD ROOMING HOUSES, HOTELS, and flats. We have a large number of buyers. See us. CHITWOOD, CANN & GUNTHER, 114 Dearborn.

FOR SALE—AT A GREAT SACRIFICE, FURNIture of a 7 room flat, complete with piano, all for $450; flat for rent if desired. See owner, 6111 Woodlawn-av. Apt. 1.

BARGAIN—FURN. 6 LARGE, BEAUTIFUL rooms, 2d cor apt.; steam, elec. light; leaving city; must be sold at once; Kenwood L. [illegible] I. C. 4119 Ellis av. Apt. 3.

FOR SALE—7 ROOM COMPLETELY FURN. flat in Woodlawn, near Jackson Park, all rooms occupied, clears $40 mo.; good chance for business woman. Address N H 211, Tribune.

FOR SALE—LEASE AND NEW FURNITURE large 6 room flat, brass beds, block Wilson station, roomers. 4620 Racine-av., 3d.

WILL SACRIFICE 6 ROOM FLAT, FURNISHED for roomers; strictly modern. 2358 Indiana-av., Apt. 411.

FOR SALE—7 ROOM FLAT, PIANO; ROOMERS pay rent and gas; $250. Call between 8 and 10 p. m., 2242 Wabash-av., flat 5.

FOR SALE — COMPLETELY FURN. HIGH class 8 room house. 639 York-pl., nr. Evanston-av.

FOR SALE—10 ROOM HOUSE, NICELY FURNished; fine corner location, filled with good paying roomers. 2226 Jackson-blvd.

FOR SALE—ROOMING HOUSE; GOOD CONDItion; rent $35 per month. 2973 Indiana-av.

14 FINELY FURNISHED ROOM HOUSE; WILL sacrifice; leaving city. 1161 Dearborn-av.

TYPEWRITERS AND SUPPLIES.

GREATEST BARGAINS. LARGEST STOCK. Underwoods, L. C. Smiths, Remingtons, etc. ¼ to ½ mfr.'s prices [often less]. Rentals at lowest rates our specialty. TYPEWRITER EMPORIUM, 3 STORES. 152 La Salle-st., 152 Clark-st., Established 1892. 92-94 Lake-st.

TYPEWRITERS—GUARANTEED LIKE NEW, shipped anywhere on approval; payment easy as rent; no deposit required; we don't rent typewriters, 3 months for $5, but at $2.50 per month we sell absolutely satisfactory machines and furnish supplies free. TYPEWRITER SALES CO., 29 Dearborn-st. Phone Randolph 4267.

"AMERICAN" FACTORY REBUILT TYPEwriters of all makes; highest quality, lowest prices. Write or phone for our free trial offer; no expense, no obligation. Special rental rate 3 months for $5. AMERICAN WRITING MACHINE CO., Tel. Harrison 4065. 319 Dearborn-st.

HIGH GRADE TYPEWRITERS AT LOW prices for cash. Any make. Trial anywhere. Guaranteed. Write for catalog and samples of writing. DONALD C. PRICE, 40 Dearborn-st. Tel. Randolph 4384.

YOUR CHOICE OF OUR ENTIRE STOCK OF typewriters from $10 to $15. Largest stock in the U. S. to pick from. Call and see them and be convinced. Monadnock Stationery Shop, Monadnock Bldg.

"FOX"—THE ONE PERFECT VISIBLE TYPEwriter. Sold on monthly payments. Free trial. Will rent $2.50 and $3.00 per month. $5.00 and $7.50 for three months. Fox Typewriter Co., 299 Dearborn-st. Har. 1184.

FOR SALE—OR RENT—ALL MAKES, ¼ TO ½ original prices. Rebuilding, Repairing, Supplies. TYPEWRITER HEADQUARTERS, 297 Dearborn-st., Old Colony Bldg. Phone Har. [illegible]

150 TYPEWRITERS OF ALL STANDARD makes will be sold at $10 each. Room 314, 90 Dearborn-st.

FOR SALE—UNDERWOOD TYPEWRITER, IN good condition; $45. Call at noon. R. [illegible], Heyworth Bldg.

DAVIES' TYPEWRITER EXCHANGE, [illegible] Dearborn-st., all makes; rentals $2; sold $10 up. Central 2663.

UNDERWOOD, L. C. SMITH, OLIVER, [illegible] Trial anywhere; cash or time; rent $2 and up. A. WHITEHEAD, 36 La Salle-st. Tel. Main [illegible]

RENTALS, 3 MONTHS, $4; RIBBONS FREE. We sell all machines; lowest living prices. ACME TYPEWRITER CO., 167 Dearborn-st.

FOR SALE—ROYAL STANDARD TYPEWRITER. A. E. KORSELL, 841 Cass-st., City. [illegible] 4202 North.

HOUSEHOLD GOODS.

[illegible]ALE—ALL THE BEAUTIFUL FURNI[illegible] and rich furnishings of one of the most [illegible]ely furnished 15 room residences on the [illegible]side; everything the very best and used a [illegible]e only; elegant parlor and drawing room [illegible], library furniture; all modern; dining [illegible] in golden oak, buffet, many odd chairs [illegible]ckers, several upholstered in Spanish [illegible] bed davenport, valuable oil paintings, [illegible]pes, imported lace curtains, electroliers, [illegible]rac, 5 dressers, 4 chiffoniers, handsome [illegible]n walnut set, 5 massive brass beds, with [illegible]ttresses and box springs; many beautiful [illegible] sizes; cut glass, silverware, new sewing [illegible], leather couch, a grand mahogany [illegible] [illegible]y other articles. This is a grand oppor[illegible] for any one needing household goods and [illegible]e the general public to attend this sale. [illegible]mmences this morning at 10 a. m. No rea[illegible] offer will be refused on any article. 1230 DEARBORN-AV., ½ block north of Division-st.

[illegible]HE BEAUTIFUL FURNISHINGS OF 16 [illegible] residence, 4404 Grand-blvd., for sale very [illegible] No reasonable offer refused. Valuable [illegible]s, portieres, Battenberg, Irish Point lace [illegible] mahogany furniture and private collec[illegible] genuine oriental rugs, such as Kerman, Beluchistans, Antique Baku, rare design, Bokhara, Royal Saruk, Antique Kurds, [illegible]al Iran Audience rug, Shiraz rug, Antique Samarkand rug, Antique Altar rug, Beau[illegible]bend Runner, etc. Bronzes, plaques, fine [illegible]s, cut glass, parlor and library furni[illegible] mahogany piano, massive brass beds, Colon[illegible] dressers, and chiffoniers. Will sell any [illegible]parately. Call today. 4404 Grand-blvd.

[illegible]ELL furnishings of my 12 room residence, [illegible] of 12 beautiful rugs, 4 brass beds, sew[illegible]hine, parlor set, hand carved solid ma[illegible] parlor table, leather chairs, rockers, dav[illegible]ed, leather couches, upright piano, oak [illegible]t buffet, lace curtains, portieres, music [illegible] dressers, and chiffoniers, cut glass dishes, [illegible] an elegant collection of oil paintings, [illegible]T FOR $100 CASH. These goods are al[illegible] and will be sold together or separate. [illegible] premises day or evening until sold. Can [illegible] today or evening. 5207 MICHIGAN-AV.

[illegible]ELL THIS WEEK ALL OF MY RECENT[illegible]chased elegant furniture of 15 rooms; 4 brass beds, parlor, library, and 2 bed[illegible] solid mahogany, 2 rooms in oak, 1 bird's[illegible] red leather davenport, Turkish lounge, 1 [illegible]able, cost $150; others in oak and mah[illegible] dining set, hair mattresses, pillows, lace [illegible] a fine collection of pictures and mirrors; [illegible] rugs and $500 piano; will sell all or [illegible] to any one; owner and assistants here [illegible]ening. 4218 Grand-blvd.

[illegible]AT CHANCE TO BUY SOME HIGH [illegible] furniture at almost your own price, sep[illegible] or all together, for cash only; the contents [illegible]cently furnished apt.; high grade mahog[illegible], massive parlor suite, electric lamp, oil [illegible] small pictures, vases, 3 piece library [illegible] rugs, different sizes; brass beds, dress[illegible] table, chairs, a number of odd rockers, [illegible] sewing machine, curtains, portieres, [illegible]able, chairs. Can be seen day or evening. [illegible] Make offer. 4017 Michigan-av., 1st apt.

[illegible]T STORAGE GOODS — BRASS AND [illegible]ds, Axminsters and Brussels rugs, early [illegible]tumed oak buffet, china cabinet, dressers, [illegible], library tables in mahogany and oak, [illegible] oak pedestal dining tables, chairs to [illegible] mahogany 3 piece parlor set upholstered [illegible], No. 400 Art Garland heater, M. & D. [illegible] gas and coal range and cook stoves [illegible] blast stoves. 6203 Wentworth-av.

[illegible]ER FOR SALE THE CONTENTS OF [illegible]me, used but short time; mahog. piano, parlor, and bedroom in mahog.; one bed[illegible] bird's-eye maple, dining room in early Eng[illegible] chairs, rugs, curtains, cut glass, pic[illegible] book case, set of china, etc. 5240 Indiana-[illegible]

[illegible]URE BUYERS—PARLOR SUITES, BEDS, [illegible] rockers, chairs, armchairs, tables, [illegible] buffets, baby chairs, and many other [illegible] articles that were used as samples during [illegible]y furniture exhibition will be sold at cost [illegible]uring prices. Apply A. GOBLE, 5th [illegible] Wabash-av.

[illegible]CE—HIGH CLASS FURNISHINGS OF [illegible]; parlor, library, dining room complete, [illegible], dressers, chiffoniers, rockers, chairs, [illegible] desk, rugs different sizes, curtains, [illegible] cut glass, china; used 60 days; must [illegible]rdless of price; call, make offer. 3417 [illegible]rk-av.

[illegible] FURNITURE BUYING IDEA—"[illegible] MANUFACTURERS' OUTLET." [illegible]ess than wholesale—as example: Brass Bed, $6.98. [illegible] & KLEMPERER CO., 333 Wabash-av.

[illegible]E—BY STUDENT AT ARMOUR INSTI[illegible] Technology, 20 Navajo rugs, ranging in [illegible] 2¼x4¼ to 5x8, worth from $9 to $60. To [illegible] be seen by appointment at 3342 Washing[illegible]. Phone Hyde Park 1386.

[illegible] BED SPRING [illegible] under spring, $3.75. [illegible]ELL CARPET CO. Take elevator, 75-77 Lake-st., near State.

[illegible] BARGAINS—SLIGHTLY USED FURNI[illegible], dressers, tables, rugs, piano, parlor [illegible]enport, stoves, china cabinet. 2261 Lin[illegible]

[illegible]D—WILL PAY HIGHEST CASH PRICE [illegible] furniture of houses and flats; no odd [illegible]nted. BARR, 1166 W. Madison-st. Phone [illegible]

[illegible]L SALE—OUR ENTIRE STOCK HIGH [illegible] furniture must be sold regardless of cost. [illegible] WERNER CO., 341-345 Wabash-av.

[illegible]T PRICE PAID FOR GOOD AND HIGH [illegible] household goods and pianos. 3414 North-av. [illegible]mboldt 1463.

[illegible]D—ALL KINDS OF GOOD SECOND [illegible]rniture, carpets; will pay the best price. [illegible] Grove-av. Phone Douglas 1627.

[illegible]D — HIGH CLASS FURNITURE OF [illegible]scription. Call up T. W. PHILPOTT, 4034 Cot. Grove-av. Phone Doug. 1146.

[illegible]URE RUGS STOVES; ALSO 4 UP[illegible] to be sold for storage cheap. [illegible] HEBARD'S, Ogden-av. and Honore-st.

[illegible]AIL AT WHOLESALE PRICES. [illegible]ational Manufacturers' Furniture Co., 349 Wabash-av., near Harrison-st.

[illegible]BED, SPRING AND MATTRESS COM[illegible] $15.50; factory to home. GRAND RAP[illegible]NITURE & RUG CO. 337 Wabash-av.

[illegible]URE SOLD DIRECT FROM FACTORY—[illegible] you 40%. Come and be convinced. [illegible]TZ FURNITURE CO., 304 Wabash-av.

[illegible]—BEST 8 FT. SQ. DINING TABLE, $9. [illegible] 2337 Greenwood-ter.

[illegible]—GOOD 2D HAND FURNITURE, ALL [illegible] Hermann 2238 Madison-st. Tel. West 988.

[illegible]LE—ALL OR PART FURNITURE [illegible] 4406 Wabash-av., 2d flat.

LEASEHOLDS.

[illegible]LE—LEASEHOLD AND FURNITURE [illegible] room European hotel; fine South Side [illegible] transportation; all outside rooms; [illegible]at; best paying small hotel in Chicago; [illegible]ring; no agents. Address K 412, Trib[illegible]

[illegible] CHOICE MODERN BOARDING [illegible] district, West Side; excellent transpor[illegible] rooms; always occupied; 20 extra table [illegible] a good home and money maker. Address [illegible]bune.

[illegible]—GOOD ROOMING HOUSES, HOTELS. We have a large number of buyers. [illegible]D. CANN & GUNTHER, 114 Dearborn-[illegible]

[illegible]—AT A GREAT SACRIFICE, FURNI[illegible] 7 room flat, complete with piano, all [illegible] flat for rent if desired. See owner, 6139 [illegible]-av. Apt. 1.

[illegible]—FURN. 6 LARGE, BEAUTIFUL [illegible] cor apt.; steam, elec. light; leaving [illegible] be sold at once; Kenwood L exp. and [illegible] Ellis-av. Apt. 3.

[illegible]E—7 ROOM COMPLETELY FURN. [illegible] Woodlawn, near Jackson Park, all rooms [illegible] clears $40 mo.; good chance for business [illegible] Address N H 211, Tribune.

[illegible]E—LEASE AND NEW FURNITURE, [illegible] room flat, brass beds, block Wilson sta[illegible] 4620 Racine-av., 3d.

[illegible]CRIFICE 6 ROOM FLAT, FURNISHED [illegible]; strictly modern. 2358 Indiana-av.

[illegible]E—7 ROOM FLAT, PIANO; ROOMERS [illegible] and gas; $250. Call between 3 and 10 [illegible] Wabash-av., flat 5.

[illegible]LE — COMPLETELY FURN. HIGH [illegible] room house. 639 York-pl., nr. Evans-[illegible]

[illegible]—10 ROOM HOUSE, NICELY FURN-[illegible] corner location, filled with good pay-[illegible] 2226 Jackson-blvd.

[illegible]—ROOMING HOUSE; GOOD CONDI[illegible] $35 per month. 2978 Indiana-av.

[illegible] FURNISHED ROOM HOUSE; WILL [illegible] leaving city. 1161 Dearborn-av.

[TYPE]WRITERS AND SUPPLIES.

[illegible]T BARGAINS. LARGEST STOCK. [illegible]oods, L. C. Smiths, Remingtons, etc. [illegible] to ½ mfr.'s prices [often less]. [illegible]ls at lowest rates our specialty. [illegible]WRITER EMPORIUM, 3 STORES, 152 La Salle-st., 152 Clark-st., 92-94 Lake-st., [illegible]ed 1892.

[illegible]TERS—GUARANTEED LIKE NEW; [illegible] anywhere on approval; payment easy as [illegible] deposit required; we don't rent typewriters [illegible] for $5, but at $2.50 per month we rent [illegible] satisfactory machines and furnish sup[illegible]

[illegible]RITER SALES CO., 29 Dearborn-st. Phone Randolph 4287.

[illegible]AN" FACTORY REBUILT TYPE[illegible] of all makes; highest quality, lowest [illegible]rite or phone for our free trial offer; no [illegible] obligation. Special rental rate 3 [illegible]

[illegible]CAN WRITING MACHINE CO., [illegible]son 4065. 319 Dearborn-st.

[illegible]ADE TYPEWRITERS AT LOW [illegible] cash. Any make. Trial anywhere. Write for catalog and samples of [illegible]ONALD C. PRICE, 40 Dearborn-st. [illegible]lph 4384.

[illegible]OICE OF OUR ENTIRE STOCK OF [illegible] from $10 to $15. Largest stock in [illegible] pick from. Call and see them and [illegible]. Monadnock Stationery Shop, Mo[illegible]

[illegible]HE ONE PERFECT VISIBLE TYPE[illegible] sold on monthly payments. Free trial. [illegible] $2.50 and $3.00 per month. [illegible] $7.50 for three months. [illegible]iter Co., 299 Dearborn-st. Har. 7155.

[illegible]—OR RENT—ALL MAKES, ½ TO ¼ [illegible]ices. Rebuilding, Repairing, Supplies. [illegible]EWRITER HEADQUARTERS, [illegible]n-st., Old Colony Bldg. Phone Har. 2841.

[illegible]WRITERS OF ALL STANDARD [illegible] be sold at $10 each. Room 214, 330 [illegible]

[illegible]—UNDERWOOD TYPEWRITER IN [illegible]ition; $45. Call at noon. R. 1304, [illegible]dg.

[illegible] TYPEWRITER EXCHANGE, 190 [illegible]., all makes; rentals $2; sold $10 up.

[illegible]D, L. C. SMITH, OLIVER, REM[illegible]here; cash or time; rent $2 and up. W. [illegible]HEAD, 36 La Salle-st. Tel. Main 586.

[illegible] 3 MONTHS, $4; RIBBONS FREE. [illegible] machines; lowest living prices. [illegible]TYPEWRITER CO., 167 Dearborn-st.

[illegible]—ROYAL STANDARD TYPEWRIT[illegible] KORSELL, 241 Cass-st., City. Phone [illegible]

BUSINESS CHANCES.

[illegible] RAISED BY MAIL—I WAS RECENTLY [illegible] $2,500 for working out a plan and writing [illegible] advertising which sold $60,000 worth of stock [illegible] by mail for manufacturing firm. Will sell [illegible] details of plan and copy of all advertising used [illegible] typewritten pages] for $50. Positive proof. [illegible] names of investors and amounts invested [illegible] in my office upon request. This plan should [illegible] from $500 to $3,000 to any man who wants [illegible] raise money for a good proposition. Only want [illegible] from those who are willing to pay $50 [illegible] they can derive from a successful plan [illegible] cost another firm $2,500. THEODORE J. [illegible], Bank and Financial Advertising, First Na[illegible] Bank Bldg., Chicago. In business twelve [illegible]

[illegible] SALE—ESTABLISHED FLOUR AND FEED [illegible]; sales $50,000 annually; three story [illegible] and cement building and warehouse; grain [illegible] 16,000 bu; two blocks from two cream[illegible] and postoffice, principal corner town 4,000; [illegible] equipped with machinery for custom work, [illegible] power; seventy miles from Chicago, in [illegible] River Valley; a bargain; must be seen to [illegible] appreciated; $16,000, one-third down, balance [illegible] time. Address G. J. S., Room 900 Fisher Bldg.

[illegible] SALE—AT SACRIFICE— WHOLESALE JOBBING BUSINESS. [illegible] toys, and dry goods specialties; annual [illegible] $35,000, can be doubled; incorporated for [illegible]; valuable lease; reasonable terms to relia[illegible] party; other interests compel the sale of this [illegible] going business; close investigation solicited. Address P D 594, Tribune.

[illegible]NIFICENT CHINA, GLASS, AND QUEENS[illegible]WARE BUSINESS, in choice locality, at bargain; [illegible], well known, prosperous, and profitable; very [illegible] noticed in recent issue of "Pottery [illegible] Glass." Rare opportunity. Treasurer, Cen[illegible] Western Securities Co., Majestic Bldg., Chi[illegible]

[illegible]ANTED—A MAN WITH BUSINESS ENERGY [illegible] $3,000 IN CASH TO TAKE HALF INTER[illegible]ST AND MANAGEMENT OF GROWING BUSI[illegible] WHICH CAN EARN $6,000 ANNUALLY; [illegible] HAVE THE BEST OF REFERENCES [illegible] THE CASH MONEY. ADDRESS S D 70, TRIBUNE.

[illegible]L EXCHANGE STOCK OF NEW AND SEC[illegible] hand clothing and other merchandise for [illegible] estate, improved or vacant, or what have you [illegible]? Address S A 474, Tribune.

[illegible]ANTED—TO RENT—SPACE IN FIRST CLASS [illegible] apartment house, street frontage, or small [illegible] in locality where well conducted small res[illegible] at medium prices will be appreciated; no [illegible] hand proposition or 5 cent coffee con[illegible]. Address S D 505, Tribune.

[illegible]RICTLY LEGITIMATE, CLEAN CUT, ESTAB[illegible]shed business, doing business with big con[illegible] and banks, has opening for satisfactory office [illegible] with $3,000 capital; position will pay $2,500 [illegible] salary and 100% profits on investment. Address [illegible] 196, Tribune.

[illegible]R SALE—ONE OF THE OLDEST AND BEST ESTABLISHED WHOLESALE CIGAR, SPORT[illegible]G GOODS, AND POOLROOMS IN ENGLE[illegible]OOD; DOING $14,000 BUSINESS; GOING [illegible]EST; SICKNESS; INVESTIGATE AT ONCE. ADDRESS N H 212, TRIBUNE.

[illegible]R SALE—TEXAS OFFERS BEST OPPORTU[illegible]ities to homeseeker and investor; agricultural, [illegible] commercial and industrial information from 300 [illegible] commercial clubs free on request. Texas Commer[illegible] Secretaries and Business Men's Association, [illegible] and Main-sts., Fort Worth, Texas.

[illegible]ARE OPPORTUNITY—WHO WANTS EXCLU[illegible]SIVE CHICAGO AGENCY? Best line pure Cali[illegible] wines [case goods only]. Direct from the [illegible] vineyards; worldwide reputation; best trade; bus[illegible] salesman with $5,000 or more to carry stock [illegible] preferred. Address L 550, Tribune.

[illegible] TO $10,000 ADDITIONAL CAPITAL NEED[illegible] by party controlling asbestos property and [illegible] manufacturing asbestos products; orders actually [illegible] require extension of plant; a legitimate [illegible] profitable business, insuring steady returns. Address L 116, Tribune.

[illegible]AMPLE ROOM—SOMETHING GOOD; BEST IN [illegible] loop center; sales $75 to $100 daily; high class [illegible]; long lease; independent of brewery; partic[illegible] LEMON & CO., 167 Dearborn-st., Room 715.

[illegible]OR SALE—OUTRIGHT OR PART—MANUFAC[illegible]turing business of dies, presses, and special ma[illegible]chinery; established trade with best concerns in [illegible] United States; reason, sickness. Address L [illegible], Tribune.

[illegible]OMPANIES ORGANIZED, INCORPORATED, [illegible] and financed. South Dakota charters a spe[illegible]cialty. Advice free. GATRELL & CO., 460 [illegible] Bldg. Office hours 10 to 4, or by appoint[illegible]ment.

[illegible]BARGAIN, $1,700; CIGAR STORE, TOBACCOS, [illegible] cigarettes, sporting goods, stationery, confec[illegible]tionery, periodicals, and ice cream parlor; fine [illegible] location; large, clean stock. 1814 Wilson-[illegible] Phone Edge. 7465.

[illegible] WELL KNOWN ACTRESS DESIRES TO [illegible] meet a young, good looking amateur actor [illegible] who can control financial backings; a splendid part [illegible] and a great opportunity for the right man. Ad[illegible] K 326, Tribune.

[illegible]BARGAINS—OLD EST. GROCERY, N. S. $1,800 [illegible] 19 yrs.' est. clothing, shoes, etc. 1,250 [illegible] Lunchroom; L station; nr. loop 1,100 [illegible] Restaurant, Clark, near Kinzie 2,000 AUSTIN, 418, 140 Dearborn-st.

[illegible] OPENING FOR RESTAURANT—NEW [illegible] store bldg., near Sheridan "L" sta.; best location [illegible] North Side for restaurant; don't fail to see [illegible] these stores before deciding on a location. [illegible]OTTSCHALK & KUSEL, 100 Washington-st.

[illegible]HAVE AN UNUSUALLY ATTRACTIVE OPEN[illegible]ing for the investment of large or small sums in [illegible] manufacturing enterprise that will bear the clos[illegible]est investigation; personal interview by appoint[illegible]ment. Address L 271, Tribune.

[illegible]ROCERY—WITH LARGE, CLEAN STOCK, [illegible] horse, wagon, fixtures; doing nice cash busi[illegible]ness; cheap rent; large flat; will invoice. Family [illegible] reason for selling; investigate. Address [illegible] 122, Tribune.

[illegible] SACRIFICE—SALOON, GOOD LOCATION; [illegible] good reason for selling; only $700. Grocery store; [illegible] good location; daily income $125; rent $20; if taken [illegible] immediately, $800; will bear closest investigation. [illegible] 26 Dearborn-st.

[illegible] SAFE INVESTMENT WOULD BE AN IN[illegible]terest in our factory. Our capital is too small; [illegible] we need money and can show you. No brokers, [illegible] only principals need apply. Address S C 180, Tribune.

[illegible]BARGAIN—HIGH CLASS CIGAR, CONFEC[illegible]tionery, light grocery store; agency Kohlsaat's [illegible] bakery goods; surrounded by rooming houses, [illegible] hotel, apt. bldgs.; 5 living rooms; bath; good lease; [illegible] part time. 6020 Cottage Grove-av.

[illegible]HO WOULD INVEST $1,000,000 IN A REAL [illegible] estate deal that would produce and net 100 per [illegible] cent? Investigate if you have the money; refer[illegible]ences must accompany reply for attention. Ad[illegible] P W 548, Tribune.

[illegible]OR SALE—COLD STORAGE, MEAT MARKET; [illegible] horses and fixtures; doing a large cash business; [illegible] will sell at a bargain if sold at once. Address [illegible] L 2, Tribune.

[illegible]WELL ESTABLISHED CLEANING, DYEING, [illegible] and pressing business for sale; reason for selling, [illegible] owner leaving city. Address Cardinal Steam Dye [illegible] Works, Madison, Wis.

[illegible]O YOU NEED CAPITAL? WILL INCORPOR[illegible]ate and organize, complete, meritorious proposi[illegible]tion. Bowater, Arnold & Bowater, Masonic Tem[illegible]ple, Chicago. Phones Cent. 2018. Auto. 42484.

[illegible]OR SALE—EUROPEAN HOTEL, VALUABLE [illegible] lease, well located, 50 guest rooms; business [illegible] established clearing $250 monthly; liberal terms. [illegible]STERCHIE & CO., 59 Dearborn-st.

[illegible] AND SERVICES WILL GIVE HUSTLING [illegible] and ambitious young man position with well [illegible] established house; $18 to start; refs. must be A1. Money [illegible] secured. Address S C 583, Tribune.

[illegible]OPYRIGHT AND STOCK OF SUCCESSFUL [illegible] law book for students and business men, now in [illegible] edition; valuable for periodical premium [illegible]. Address L 445, Tribune.

[illegible] MARSHFIELD-AV., LIGHT GROCERIES [illegible] and school supplies and 4 living rooms; rent $12; [illegible] new stock; sickness compels sale; Polish neighbor[illegible]hood.

[illegible]ONFECTIONERY AND WHOLESALE ICE [illegible] cream business, in a town 35,000; established 12 [illegible] years; good reason for selling. Box 605, Cedar [illegible] Rapids, Ia.

[illegible] GROWING CORPORATION WANTS A MAN [illegible] of ability with from $3,000 to $5,000; a rare op[illegible]portunity for the right man. Address P K 95, Tribune.

[illegible]E OFFER AN EXCELLENT OPPORTUNITY [illegible] to young man who can invest $500 with services [illegible] in $50,000 theatrical corporation. Address S C [illegible], Tribune.

[illegible]OR SALE—OR EXCHANGE—FIRST CLASS [illegible] livery and boarding stable. Address S H 304, [illegible]

[illegible] INVESTMENT; $200 CASH, BALANCE 4 [illegible] easy payments; safe, profitable, lasting. Ad[illegible] L 115, Tribune.

[illegible]ANTED—$2,000 OR $3,000 WORTH OF MAGA[illegible]zine advertising; will exchange clear Cook County [illegible] real estate for same. Address O F 209, Tribune.

[illegible] PICTURE FRAME FACTORY; 100% PROF[illegible] on work; plenty work; good stock; snap. ADDISON, 115 Dearborn-st.

[illegible]ANTED—A LIVE MAN AS MANAGER OF [illegible] office; must have good references and $1,000; [illegible] others apply. Address K F 138, Tribune.

[illegible]HEATERS, 31ST, 39TH, 43D, 63D, W. MADI[illegible]son, Halsted, W. Chicago-av.; all open; seats 285 [illegible]. Call for facts. BAKER, 120 Randolph.

[illegible] PAYING TAILORING ESTABLISHMENT [illegible] for sale; only one in good county seat town. C. IVERSON, Sac City, Iowa.

[illegible]OR SALE—COAL AND TEAMING BUSINESS; [illegible] also real estate; will sacrifice. 2149 N. Western-[illegible]

[illegible] BUY FOR SPOT CASH ANY AND ALL [illegible] kinds of merchandise; quick and confidential. [illegible] Address K 590, Tribune.

[illegible]ESTABLISHED MONEY MAKING DELICATES[illegible]sen store, North Side; good stand; poor health [illegible] cause of sale. Address J 400, Tribune.

[illegible]GOOD PAYING JEWELRY MFG. SHOP IN THE [illegible] loop; a snap for young man with small capital. [illegible] Address J 86, Tribune.

[illegible]OR SALE—SACRIFICE — MEAT MARKET; [illegible] cheap rents. 3632 Cott. Gr. Call 2930 Indiana-av.

[illegible]OR SALE—MODERN BEAUTY SHOP, WITH [illegible] fancy goods, etc.; very best location on E. 63d-[illegible]; reasonable. Address K 465, Tribune.

[illegible]OR SALE—HALF OR WHOLE INTEREST [illegible] flower shop, vicinity great possibilities, South [illegible]; other interests. Address K 51, Tribune.

[illegible]ANTED—A LIVE MAN OR WOMAN AS CITY [illegible] manager; must have ability and $500. Address [illegible], Tribune.

[illegible]OR SALE—ESTABLISHED DRUG BUSINESS; [illegible] good downtown location. J. B. CLINTON, 81 [illegible] Central 3038.

[illegible]ANTED — SOME GOOD BUSINESS TO FI[illegible]nance or promote, where large capital can be em[illegible]ployed to advantage. Address P K 97, Tribune.

[illegible]ANTED—A CIGAR SALESMAN AS A PART[illegible]ner in a small factory on Havana goods. Ad[illegible] N 223, Tribune.

[illegible]OR SALE—SUMMER HOTEL, COMPLETELY [illegible] furnished; has 38 guest rooms. Inquire of [illegible] & HILDEBRAND, Sheboygan, Wis.

[illegible]OR SALE—FOR CASH; COAL AND FEED [illegible] business, established 20 years; owner retiring. [illegible] H 57, Tribune.

[illegible] LITTLE RESTAURANT FOR SALE; [illegible] must be sold this week. 3008 N. Clark-st.

[illegible]OR SALE—5c THEATER, MILWAUKEE-AV., [illegible] near Evergreen, $800. Baker, 120 Randolph-st.

[illegible] SALE—A1 SALOON LOCATION; ALL [illegible] good business. Apply 471 N. Desplaines-st.

[illegible]OR SALE—BAKERY, CANDY, NOTION STORE; [illegible] competition. Address S E 71, Tribune.

[illegible]OR SALE—JOB LOT UNTRIMMED STRAW [illegible] a bargain. Call 3511 Indiana-av.

[illegible]ROCERY AND MARKET; GOOD LOCATION. [illegible] Call 11 to 12, 1 to 2. 1318 Ft. Dearborn Bldg.

[illegible] SALE — JOB LOT NEW UNTRIMMED [illegible] hats; bargain. Call now. 3511 Indiana-av.

BUSINESS CHANCES.

PANAMA-PACIFIC EXPOSITION INFORMATION BUREAU, SAN FRANCISCO, CAL., WORLD'S FAIR METROPOLIS. We will mail you a special list of any kind of business proposition you may desire, such as hotels, apartment and rooming houses, saloons, restaurants, groceries, hardware stores, confectionary stores, contracting businesses of all kinds, or any special information you may desire. We absolutely guarantee to give facts and figures for the sum of One Dollar. Send registered mail or postoffice orders. Rooms 517 and 518, 830 MARKET-ST.

A MANUFACTURING CO. LOCATED IN A city 30 miles from Chicago, making a specialty absolutely indispensable to large property interests and indorsed by leading insurance men, wants a good, all round business man, either active or silent, who commands $5,000 to $10,000. A rare chance for big profits, also official connection with a fast growing co. for a man that qualifies. The business is nontechnical and staple. The product is as necessary as the telephone. Address S C 429, Tribune.

FOR SALE — A HIGH GRADE flouring mill property in central Indiana, near the capital of the state. Write to P. O. Box 77, Anderson, Ind.

HIGH CLASS MILLINERY SHOP IN WEALTHY residential district of Chicago, doing business of $10,000 annually; complete stock in readiness for spring opening, March 1st. Illness in family reason for selling. This proposition will stand test of most rigid investigation; price $3,500 cash; no trades. Principals only. Address J 295, Tribune.

YOUNG MAN OF WIDE EXPERIENCE IN FUR business wishes to communicate with party willing to invest and take active interest in the wholesale manufacture and the buying of raw furs and skins; great chance; profits are large; my credit good; further information by appointment. Address P S 567, Tribune.

MAIL ORDER BUSINESS. WHOLESALE AND RETAIL. Business was temporarily discontinued; have complete working outfit; also plant for doing our own printing; invoice about $6,000; easy terms to reliable party; will sell complete outfit for $2,000. WHITESON, 240 E. Madison-st.

MILLINERY FOR SALE—FINE LOCATION, 3 doors west of Kedzie Theater. Established order trade; good transient trade; big store; electric lights; mahogany furniture; new, clean stock. Place invoices over $500. Will sell for $400 cash. Guarantee good business. Good reason for selling. 3240 Madison-st.

THE SOLE AGENCY FOR THE STATE OF ILLINOIS. Will be given away for an entirely new article, imported from Germany; income $500 a month; requires $1,800 to keep stock of goods; no experience required. Address K 193, Tribune.

EXPERIENCED ADVERTISER—SOLICITS INterview with good honest man or woman with $100 or more actual cash, desiring big paying novel home mail order imitation diamond business; working only evenings or other spare time. Address P W 181, Tribune.

FOR SALE—HOTEL PROPERTY IN A FAST growing eastern Montana town of 2,000; building contains bar, restaurant, parlors, and hotel rooms; rent $3,000 a year net; price $15,000. Address T. J. VARHELY, 521 Ashland Block, Chicago, Ill. Have also best Montana lands for sale.

FOR SALE—BY OWNER, GOOD CLEAN STOCK of hardware, shelving, showcases, fixtures, tinner tools, etc.; almost new; can be sold separate; a good chance for any one desiring to go into business; old established; A1 LOCATION; NO AGENTS. Address K 172, Tribune.

WANTED—PARTY WITH $15,000 TO INVEST IN a first mortgage [interest 7 per cent] on a large timber and mining property; intrinsic value of security over five times amount of mortgage. Your money is absolutely secure; you can't lose. C. E. SCHRAMM, 849 W. Illinois-st.

BUSINESS OPENING FOR ACTIVE MAN WITH $3,000 and ordinary business ability to join business man with same amount of cash in special light manufacturing business with a profit of $10,000 yearly from beginning; permanent future. Address N 188, Tribune.

EXCEPTIONAL OPPORTUNITY FOR LADY OF means to invest $5,000; liberal compensation; business akin to banking; no element of risk or speculation; high grade associates; best bank references. Room 638 Royal Ins. Bldg.

FOR SALE — A GOOD PAYING MILLINERY and notion business at a bargain if taken by Feb. 15. We mean business. If you don't mean business, don't write. Address Box 272, West Liberty, Iowa.

WANTED—A GOOD OFFICE MAN WITH $15,000 to $20,000 to enlarge a well established mercantile manufacturing business; can guarantee $2,500 salary and 10% on capital first year; references given and required. Address P W 585, Tribune.

HOTEL, BAR, AND CAFE; 100 GUEST ROOMS; electric light, telephone system; established commercial patronage; annual business $50,000; part cash, balance secured by real estate. STERCHIE & CO., 59 Dearborn-st.

RESTAURANT—BEST LOCATION ON NORTH Clark-st., old established stand, seating capacity 110 people, daily business $75 to $100; Sundays, $100 to $150. Price $5,000; part time. See JOHNSON & CO., 131 La Salle-st.

A SPLENDID OPPORTUNITY IS NOW OPEN for several young or middle aged men to invest some money, with or without services, in our business with banks; absolute safety; profits exceptionally large. For particulars address N 95, Tribune.

AN EXCEPTIONAL OPPORTUNITY; ESTABlished vacuum cleaning business; portable outfit; will clear $20 to $30 per day; $200 cash and references required; reason for selling, other business. Address K 377, Tribune.

ACTIVE PARTNER WANTED IN OLD ESTABlished, prosperous fur business; must have about $15,000 and devote his full time; must be experienced business man, not necessarily in the fur business. Address S C 593, Tribune.

CAPABLE OFFICE MAN, MARRIED, DESIRES to purchase working interest in manufacturing or other good paying business; give details and amount required; must stand close investigation. Address K 519, Tribune.

500 WELL BRED ANGORA GOATS FOR SALE quick cheap; range, permanent water, houses, corrals, free; ideal opportunity and living for one desiring outdoor life. Address Box 18, Las Cruces, New Mexico.

WHY NOT GET OUR PRICES ON ORGANIZING that company for you? We may be able to assist you financially. WILLIAMS & CO., Fort Dearborn Bldg., Chicago. Established 1900.

IF YOUR PRINTING BILLS AVERAGE $100 A month, exclusive of the cost of paper stock, you will learn something greatly to your advantage by addressing H K 9, Tribune.

A COMFORTABLE INCOME FOR LIFE FROM a modest investment in a new patented automobile device; they all want it; no competition; profits large. Address P C 258, Tribune.

SAMPLE ROOM, HIGH CLASS TRADE, SALES average $125 daily; own license; independent of brewery; 9 year lease; cheap rent; particulars. LEMON & CO., 167 Dearborn-st., Room 715.

BUSINESS HOUSE DESIRES PRIVATE LOAN of $700 for 60 days; will pay $50 for loan; gilt edged conv. security assured. Address C C 598, Tribune.

$500 TAKES SMALL SHOE FACTORY, OR WILL take partner; plenty orders. Address L 537, Tribune.

WORLD RENOWNED ACTRESS, EUROPEAN triumphs unexcelled, desires business partner with capital. Address N 391, Tribune.

$900 BUYS SWELL LITTLE CONFECTIONERY and ice cream business; fine location; very low rent. PEACOCK, 2854 Madison-st.

SUITABLE STORE FOR MILLINERY TO RENT; choice location; fixtures for sale; reasonable. 3610 Irving Park-blvd., near Elston.

WANTED, FOR SAFE INVESTMENT, ABOUT $1,000 for new publication all ready started. Address S D 531, Tribune.

FOR SALE—RESTAURANT; GOOD PAYING business; will sell at sacrifice for immediate disposal; leaving city; partic., call at 5149 Lincoln-av.

FOR SALE—FORMULA OF THE FINEST roach powder and bedbug exterminator on the market; great chance. Address K 496, Tribune.

FOR SALE—COMPLETE PRINTING PLANT; OR will take in active printer. For further particulars address P W 586, Tribune.

WANTED—MIDDLE AGED MAN TAKE INTERest in mfg. business; large profits; money secure. Room 420, 125 La Salle-st.

MILK DAIRY, 21X34, 2 FLOORS AND VATS cement, for rent; swell location. 2151 Flournoy-st.

WILL ACCEPT MANUFACTURERS' LINE ON commission basis; advertising novelties preferred. Address N 371, Tribune.

WANTED—$25,000 IN STAPLE MANUFACTURing; big money, quick returns. Address N 384, Tribune.

MUST SELL ON ACCOUNT OF SICKNESS, GOOD paying tailor shop, with stock. Call or address JOHN SVEC, 844 W. 62d-st.

WANTED—EXCELLENT OPPORTUNITY FOR chiropodist and electrolysist; also hairdressers with following. Apply 510 Stewart Bldg., 92 State.

SHOE STORE, W. S. DOUGLAS' OLD STAND; small stock; will sell reasonable; big store; rent $25, including A1 fixtures. Address L 96, Tribune.

READ INVESTING FOR PROFIT — SENT ON trial six months free; a guide to money making. H. L. BARBER, 77 Jackson-blvd., Chicago.

FOR SALE—A1 SALOON DOING FINE BUSIness. Phone Aldine 1790.

2 CHAIR BARBER SHOP FOR SALE; GOING out of business. 1121 W. 12th-st.

PARTNERS WANTED.

WANTED—PARTNER; MUST have $5,000 to $10,000, to take active interest in a house-furnishing department in well established dept. store in Milwaukee; experience not essential. Address WM. ZITRON, 1828 Lloyd-st., Milwaukee.

WE HAVE LANDS AND EQUIPMENT FOR ONE of the greatest money making propositions ever organized; desire additional capital, and we can use $1,000,000 to good advantage. Will consider investments of $5,000 and upwards. Address P W 547, Tribune.

WANTED—PARTNER IN THOROUGHLY ESTablished dry goods business; one of the best locations outside of loop; must be responsible party with best of references. Address A. MYERS & CO., Unity Bldg., 79 Dearborn-st. Central 7091.

WANTED—A PARTNER WITH $5,000-$10,000 to invest in structural steel business; old and reliable firm and rapidly increasing business. Address S E 67, Tribune.

WANTED—SILENT PARTNER IN FIRST CLASS paying business; $2,000 required; profit guaranteed; investigate; no agents. Address L 404, Tribune.

SALOON PARTNER WANTED — OLD ESTABlished place; big money for two honest men not afraid of work; no experience needed; small amount. Address P O 94, Tribune.

WANTED—PARTNER TO TAKE HALF INTERest manufacturing enterprise; no competition; big profits; $4,000 read. Address N 177, Tribune.

PARTNER—TO MANUFACTURE CHILDREN'S hats and bonnets; new designs; be sure to investigate this money maker. Address L 73, Tribune.

WANTED—LADY WITH $300 TO GO IN BUSIness with lady who has high class millinery [illegible]. Address J [illegible], Tribune.

MUSICAL INSTRUMENTS.

SENSATIONAL SALE OF PIANOS

Prices Cut, Slashed, and Utterly Torn to Pieces.

THINK OF IT! FROM $48 UP!

The Following Leading Makes:

WEBER,	KIMBALL,
KNABE,	CHICKERING,
ESTEY,	STEINWAY,
HARDMAN,	DECKER,
BENNETT,	LAKESIDE,
KREUTZER,	BURT,
LEXINGTON,	CABLE.

SOME AT LESS THAN COST OF MATERIAL.
SOME AT LESS THAN HALF REGULAR PRICE.
SOME AT BARELY COST OF MAKING.
ALL AT LOWEST PRICES EVER KNOWN.

COST VALUES AND PROFITS THROWN TO THE WINDS. THREE CARLOADS OF THESE INSTRUMENTS HAVE BEEN OVERHAULED AND REFINISHED IN OUR FACTORY AND ALL MADE LIKE BRAND NEW. NO PIANO IN THIS STOCK HAS ESCAPED THE VIGOROUS CUTTING NECESSARY TO EFFECT AN ABSOLUTE CLEARANCE.

CASH BUYERS' OPPORTUNITY.
TIME BUYERS' OPPORTUNITY.
OUT OF TOWN INQUIRIES INVITED.

CABLE-NELSON PIANO CO.,

4TH FLOOR REPUBLIC BUILDING, 209 STATE-ST., COR. ADAMS.

SECURE A BARGAIN IN A FINE USED PIANO FROM LYON & HEALY

and realize what genuine piano satisfaction is. The used pianos that we offer have been accepted as part payment on new pianos and they have not been placed on sale until put in first class playing condition. Instruments which cannot be put in such shape are relegated to the junk pile.

Please come in and examine our stock. We are sure you cannot find such splendid values elsewhere.

Only a short list is given here.

KIMBALL, rosewood	$100
KRAKAUER, ebony	116
FISCHER, walnut	135
HUNTINGTON, quartered oak	165
CHICKERING, rosewood	185
MILLER, ebonized	225
KNABE, rosewood	235
A. B. CHASE, mahogany	260
CONOVER, fancy mahogany	265
KRAKAUER, mahogany	285
CHICKERING, ebonized	300
STEINWAY, rosewood	350

And many others.

A few high grade player-pianos used for demonstration purposes only, in perfect condition. Reductions of $100 to $250.

TERMS—Any piano or player-piano in our house, either new or used, may be purchased at most convenient terms. Many instruments sold on installments as low as $1 a week.

LYON & HEALY, WABASH-AV. & ADAMS-ST.

$290 BUYS A BEAUTIFUL 88 NOTE MAHOGANY PLAYER PIANO.

Also many bargains in used pianos, a few of which we list below:

	Former price.	Sale price.
Weber, mahogany, as good as new, late style	$650	$300
Steinway, walnut, as good as new	800	300
Steinway, rosewood	600	200
Steinway, rosewood	650	225
Steinway, mahogany, modern case	650	300
Knabe, rosewood, beautiful tone	650	200
Sohmer, oak case, big, full tone	650	225
Kimball, walnut	400	150
Bauer, oak	400	150
Emerson, eby., sweet tone, good action	400	150
Chickering, rosewood	500	100
New piano, to close	250	115
Decker Bros., oak, splendid condition	650	150
Walnut, upright	300	60
Weber, rosewood case	500	55
Decker & Son, walnut	400	72

TERMS AS LOW AS $1 PER WEEK.

We are exclusive Chicago representatives for new Sohmer, Emerson, Fischer, Sterling, and Twichell pianos and player pianos. Pianos to rent, $2 per month and upward. J. O. TWICHELL, 231 Wabash-av.

PIANOS—STEGER & SONS—PIANOS— GRANDS—UPRIGHTS. THE STEGER NATURAL PLAYER-PIANO.

Are all made complete in the world's largest piano factories. In these great factories the rule of "Artistic Excellence" is never for any reason permitted to vary. Each instrument bears this individual characteristic.

Their tonal beauty and fine workmanship make Steger instruments attractive to those who appreciate "Art" in its higher sense.

They are sold at an invariable "One Price" plainly marked on each instrument, for cash or on convenient terms of payment.

New pianos to rent at $3 per month. Rent allowed toward purchase price.

STEGER & SONS PIANO MFG. CO., Steger Building, Wabash-av. and Jackson-blvd.

BARGAINS— PIANOS. BARGAINS. Chase Bros. [the original Chase], Hackley, and Carlisle pianos.

A few wholesale sample pianos to be disposed of at once at retail; the prices will interest you.

Cash or easy payments. Call or write for catalogues and prices; wholesale warerooms. CHASE BROS. PIANO CO., 311-313 Wabash-av.

30 DAYS' FREE TRIAL ON ANY PIANO IN OUR ENTIRE STOCK.

We will send any instrument you select to your home without a cent down. Try it thirty days free, and then pay for it in small weekly or monthly payments. No interest. No extras. Lowest prices in Chicago.

SIEGEL, COOPER & COMPANY.

BEFORE MAKING ANY FINAL DECISION LET us show you what an excellent assortment of bargains we are offering in used pianos of makes such as Chickering, Kingsbury, Smith and Barnes, Brambach, Howard, Conover, Kreiter, and many others; all in A1 condition, at prices ranging from $90.00 upward. VOSE AND SONS PIANO CO., 246 Wabash-av.

PIANO BARGAINS— A great variety of used pianos at lowest prices on easy terms. THE BALDWIN COMPANY, Makers, 262 Wabash-av.

CLEARING SALE— Used uprights, $65; new uprights, $119. They are easily worth twice as much. We bought them at 45 cents on the dollar; that's why we guarantee them fully.

Square Pianos, dandies, $10, $15, and up. Parlor Organs, good ones, $5 and $15. Renting $2 per month and up. THE BALDWIN CO., Makers, 162 Wabash-av.

PIANO MANUFACTURER WILL SELL A LIMited number of new interior player pianos for $265 cash. Same pianos retail for $650; act quickly if you want a genuine bargain. For particulars address P C 257, Tribune.

ONE HUNDRED PIANOS TO RENT AT $3 PER month. One year's rent applied on purchase price. BUSH & GERTS PIANO CO., Bush Temple, Clark-st. and Chicago-av.

I MUST SELL MY PIANO THIS WEEK; MAH. Grand upright, colonial case, cost $450. Call and see and hear its rich round singing tone. Your own price. 4218 Grand-blvd. Cash.

KIMBALL UPRIGHT PIANO, ALMOST NEW, only $95. Bauer, rosewood case, used piano, $45. Terms, $1 per week. HEALY PIANO CO., 191 Wabash-av.

LARGE SIZE KIMBALL UPRIGHT PIANO, ALmost new, $110. Emerson, slightly used upright, mahogany case, $120. Terms $1 per week. P. A. STARCK PIANO CO., 207-209 Wabash-av.

PRIVATE FAMILY GOING AWAY WOULD leave their piano with some responsible person who would be willing to buy it on small payments. Address N 171, Tribune.

IF YOU WANT A PIANO AND HAVE CASH, I am in position to give you manufacturer's wholesale price; at least $150 saved. Address L 99, Tribune.

TWO UPRIGHT PIANOS FOR RENT, $2 MONTHly, to careful parties. ALBERT BRANCH, 43 E. Van Buren-st., Room 2, between Wabash and State. Tel. Harrison 6761.

WILL SELL AT A GREAT SACRIFICE, OUR very beautiful mahogany piano; rich in tone, colonial case, used 6 mo.; almost your own price. Residence, 1230 Dearborn-av.

THE GENUINE PIANOLA PIANO IS FOR SALE in Chicago only by THE AEOLIAN COMPANY, 202 Michigan-av. Fine Arts Building.

WILL SELL MY ELEGANT UPRIGHT MAHOGany piano at once. Would sell cheap for cash if taken at once. 3207 Michigan-av.

$125 BUYS NICE BEHR BROS. UPRIGHT PIano; cost $600; $5 monthly. GROSS, 1549 Wells-st., near North-av.

MAHOGANY UP. PIANO, IN STORAGE, PAY $19.00 charges and get receipt in full. 1603 W. Madison-st. Open till 9 p. m.

ITALIAN MANDOLIN AND LUTE; FINE violin; very reasonable; will also consider trade. What have you? Address S C 571, Tribune.

$425 HALLET & DAVIS PIANO, ALMOST NEW, $200. SCHULTZ PIANO CO., 1540 Madison-st., Cor. Ogden-av.

SACRIFICE AT ONCE AT ANY PRICE—MY beautiful upright mahogany piano; positively new; excellent tone. 4404 Grand-blvd.

$125 BUYS GOOD STEINWAY PIANO. SCHULTZ PIANO CO., 1540 Madison-st., Cor. Ogden-av.

LATEST INNER PLAYER PIANO, LESS THAN half price; cash or time. 1956 Larrabee-st.

$65 BUYS $400 UPRIGHT PIANO, CASH OR time. 1956 Larrabee-st., cor. Center-st.

SACRIFICE BEAUTIFUL MAHOGANY CABInet Grand piano. 429 E. 46th-pl., 1st, nr. Grand.

CHEAP IF TAKEN AT ONCE, MAHOGANY UPright piano. 5048 Calumet-av., 3d flat.

WOULD SACRIFICE MY ELEGANT PIANO FOR cash. Call today. 2478 Orchard-st.

FOR SALE—KNABE GRAND PIANO; SPLENdid tone; bargain. Address L 428, Tribune.

FOR SALE—CHEAP, CELLO AND VIOLIN. 1840 Lakin-st. Canal 737.

$75 BUFFET OBOE, LOW PITCH, 15 KEYS, your price. 902 E. 75th-st.

HIGH GRADE MAHOGANY PIANO FOR CASH, [illegible] Michigan-av., 1st apt.

MUSICAL INSTRUMENTS.

WURLITZER

WEEKLY SALE OF

PIANOS

The Wurlitzer weekly bargain sales are always the best oportunities to secure a good dependable piano at a low price.

The large number of slightly used pianos that we take in exchange on Apollo Player Pianos and fine Knabe and Chickering are sent to the Wurlitzer repair shops for thorough overhauling.

They are then marked at prices to effect an immediate clearance.

If you will call early tomorrow we will show you some real piano bargains that will open your eyes.

CHICKERING Upright; large size, attractive ebony case, full size, 7 1-3 octaves, brilliant tone. Only	$225
BEHR BROS. Upright; but little used, fine mahogany case of new design, 7 1-3 octaves, very sweet, full tone. Only	225
STEGER & SON Upright. Excellent condition, mahogany or oak case, fine tone, at only	200
STRAUBE Upright; regular full size, mahogany case, full panel music rack, Boston fall board, 7 1-3 octaves; perfect condition	200
WEBER GRAND; beautiful walnut case best scale; condition like new. Only	550
STEINWAY Upright; large size, ebony case, like new, taken in trade on player piano	350
$1,000 STEINWAY GRAND; ebony, full size, has characteristic, brilliant Steinway tone; perfect condition	475
KNABE Upright; exquisite walnut; condition like new; a piano for a critical music lover	300
KIMBALL Upright; large size, beautiful mahogany; condition hardly to be told from new	250
10 GOOD SQUARE pianos; thoroughly overhauled on our repair shops; in excellent condition. Only $30, $40, and	85
MAJESTIC Upright; large size, mahogany; perfect order; good as new	125

15 OTHER VALUES EQUALLY AS GOOD AS THE ABOVE.
$10 SENDS A GOOD PIANO HOME.
$5 A MONTH AND UP PAYS THE BALANCE.

OUT-OF-TOWN BUYERS. Never in our 54 years in business have we sold so many pianos to buyers at a distance. The reason is Wurlitzer's prices are far lower than local dealers charge. We ship pianos everywhere. Satisfaction guaranteed. Write for any bargain in this advertisement or ask for full descriptions and prices. Act at once.

THE RUDOLPH WURLITZER CO., 266-268 Wabash-av., Bet. Jackson and Van Buren. Chicago's only one-price no-comission piano store.

THE CONFIDENCE
Of our patrons is the most valuable asset in our business.
Would it pay to abuse it?
CROWN PIANOS
Beget confidence, make friends, and satisfy.
They are business builders.
Compare our list of bargains with others.

McCammon upright, ebony case	$ 80.00
Goldsmith upright, rosewood case	100.00
John Bryant upright, ebony case	115.00
Starr upright, walnut case	125.00
Sterling upright, ebony case	125.00
Kingsbury upright, walnut case	125.00
Kingsbury upright, oak case	125.00
New York Piano Co. upright, ebony	125.00
Steger upright, walnut case	135.00
Schultz upright, mahogany case	150.00
Concord upright, mahogany case	150.00
Haines Bros. upright, mahogany case	175.00
Knabe upright, rosewood case	250.00
Lindeman & Sons upright, walnut case	250.00
Steinway upright, rosewood case	290.00
Estey upright, beautiful mah. case, nearly new	275.00
Emerson upright, mahogany case	190.00
W. W. Kimball, handsome golden oak	185.00
Chickering Concert Grand, suitable for lodge room or concert hall	150.00
Square pianos	$20 to $30

PLAYER-PIANO BARGAINS.

1 Æolian Player-Piano	$315.00
1 Emerson Angelus Player, slightly used	650.00
1 Krell Auto-Grand, regular $800	585.00

MUSIC ROLL SPECIAL.
3,000—58, 65, and 88 note music rolls at 15c, 25c, and 35c each.
The music roll sale of the year.
GEO. P. BENT CO., 211-213 WABASH-AV.

FEBRUARY BARGAINS—

$500 Mason & Hamlin upright piano	$145
$550 Chickering & Sons upright piano	100
$500 A. B. Chase Mahogany upright piano	195
$450 Kimball piano, used three months	175
$600 Decker Bros' upright piano	175
$300 Steger upright piano	150
$350 Julius Bauer upright piano	95
$350 Vose & Sons upright piano	100
$450 Adam Schaaf piano, fine tone	200
$350 Adam Schaaf piano, like new	175
$300 Bradford upright piano	60
$350 Briggs Mahogany upright piano	90
$350 J. & C. Fischer, rosewood piano	175
$600 Steinway square, fine order	55
$600 Player-piano, late model	265

PAYMENTS TO SUIT.

If you wish your money to command the greatest purchasing power, pay us a visit before buying.

ESTABLISHED 1873.

ADAM SCHAAF, 700-702 W. Madison-st., Corner Union-st.

IT IS EASY TO OWN A GOOD PIANO under our popular rental plan. We rent both new and used ones at lowest rates. THE JOHN CHURCH CO., 258-260 Wabash-av.

NEW PHONOGRAPH AND 12 RECORDS, $3; excellent selection of new records 10c each; open 8:30 to 6 p. m. Chicago Film Exchange, 46 E. Jackson-blvd.

INSTRUCTION.

LEARN FASHION DRAWING.

Earn from $15 to $50 per week. Complete course in wash drawing for fashion magazine illustrations or pen and ink drawing for newspaper work. Personal instruction by foremost fashion artist in Chicago. Students receive benefit of studying from work that is being used by the largest commercial firms in the city. Classes Monday, Tuesday, and Friday evenings, 6:30 to 9 p. m. M. H. DEVENAU, Exclusive Fashion Artist, Room 1301, 184 La Salle-st.

EMINENT VOCAL INSTRUCTOR, HAVING ACquired additional time in studio at advanced season, offers substantial reduction of terms to a few talented pupils willing to study intelligently, and advance rapidly. Call Monday or Thursday, or address HANS BIEDERMANN, 74 Auditorium Bldg. Tel. Harrison 580.

FREE WHILE LEARNING CIVIL SERVICE—Bkkng., shorthand, engineering, drafting, math., piano, vocal, stage; day or eve. NO CHARGE until AFTER graduated and placed in a position; then easy terms. Diploma. LOGAN SQ. COLLEGE, 2328 Milwaukee-av. [near all car lines.]

RAGTIME—NEW YORK STANDARD SCHOOL guarantees to teach beginners high class ragtime piano playing in 12 to 20 lessons; latest; superior system; also classics. Send for free booklet. 3804 Indiana-av. Phone Douglas 4495. Branches.

RAGTIME PIANO AND VIOLIN PLAYING guaranteed in 10-20 lessons; no money in advance. Free booklet. Latona School, 602-10 Bush Temple. Tel. Dearborn 258. S. S. Branch.

RAGTIME PIANO PLAYING TAUGHT IN 10-20 lessons. ORIGINAL CHRISTENSEN SCHOOLS, 526 S. Western-av., 718 W. 63d-st., 709 Briar-pl., 623 S. 64th-av.; book sent free. Phone West 1311.

PIANO TEACHER; BEST SCHOOL; UNFAILing method; wants more pupils; lessons. Address K 427, Tribune.

POPULAR, CLASSICAL MUSIC, VIOLIN OR mandolin; competent teacher; private instruction. 2118 Sedgwick-st.

CONVERSATION CLASSES, STORY WRITING, English. Call Tues., Sat. noon. 101 Auditorium Bldg.

BOOKKEEPING GUARANTEED IN 30 DAYS. Instruction by C. P. A.—Snyder Business School, 801 Monadnock Bldg., Jackson and Dearborn-sts.

GERMAN AND ITALIAN BY EXP. PROFESSOR of languages; $6 mo. Address K 486, Tribune.

MANDOLIN, GUITAR, BANJO TAUGHT CORrectly. H. F. Meyers, Auditorium Bldg., Room A.

ENGLISH, GERMAN, FRENCH, $5, 3 MONTHS. Illinois College, 715 North-av., near Halsted.

PERSONS ANSWERING WILL RECEIVE VOcal course free; genuine. Address L 480, Tribune.

WOMEN—JOIN NEW CLASS EVENINGS, NURSing mothers and infants. Hospital, 1430 Wells.

FOR BEST PRIVATE INSTRUCTOR MATHEmatics, physics, English, address S 527, Tribune.

VOCAL AND PIANO—EXPERT INSTRUCTION, day or evening; reas. Drexel 4686.

WOMEN—JOIN NEW CLASS EVENINGS, NURSing mothers and infants. Hospital, 1430 Wells.

VIOLIN AND FLUTE, HIGH GRADE TEACHing. Prof. J. Saks, 2055 Indiana-av. Doug. 8170.

LEGAL NOTICES AND PROPOSALS.

OFFICIAL NOTICE.

COLOR OF PAPER FOR OFFICIAL PRIMARY BALLOTS.

In accordance with the requirements of Section 34, of "An Act to provide for the holding of Primary Elections by Political Parties," in force July 1, 1910, OFFICIAL NOTICE is hereby given that at the Primary Election to be held February 28, 1911, in the City of Chicago and Town of Cicero, Cook County, Illinois, the Official Primary Ballots for the political parties hereinafter named will be printed upon paper of the color designated for each party respectively, to-wit:

REPUBLICAN—White.
DEMOCRATIC—Rose color.
PROHIBITION—Light Blue Color.
SOCIALIST—Salmon Color.
CITIZENS' INDEPENDENT, Cicero—Gray.

Samples of the above can be seen at the office of this Board, 2d floor, 160 Adams-st.

CHARLES H. KELLERMANN,
ANTHONY CZARNECKI,
HOWARD S. TAYLOR,
Board of Election Commissioners of the City of Chicago, and ex-officio of the Town of Cicero.
WM. H. STUART, Chief Clerk.
Chicago, January, 1911.

CHICAGO, ILLINOIS, FEBRUARY 1ST, 1911—NOTICE is hereby given that the partnership heretofore existing under the firm name of Kienzle & Kuhles, at No. 319 W. Ohio-st., is this day dissolved by mutual consent.

Mr. Kienzle will collect all outstanding accounts and pay all bills owing by the firm for goods bought. Each partner will continue in the same line of business on his own account.

W. F. KIENZLE. CHAS. A. KUHLES.

ACCOUNTANTS.

SMALL SETS OF BOOKS WRITTEN UP PERIodically; rates very reasonable; [illegible] Phone Harrison [illegible]

AUTOMOBILES.

Must Be Sold

1910 WHITE STEAMER, MODEL M	$900
1909 WHITE STEAMER, MODEL M	750
1909 WHITE STEAMER, CHASSIS	600
1908 WHITE STEAMER, LIMOUSINE	825

All of these cars are in fine running order and equipped; fine tires, all good; they must be sold at once to make room.

PEERLESS MOTOR CAR CO., 2500 MICHIGAN-AV.

EXCEPTIONAL VALUES IN USED CARS—

SIX CYLINDER STEVENS	$ 900
FOUR CYLINDER COLUMBIA	650
WHITE STEAMER	800
40 H. P. LOCOMOBILE, 7 PASSENGER TOURING CAR	1,600
40 H. P. LOCOMOBILE ROADSTER	1,400

THE LOCOMOBILE CO. OF AMERICA, 2000 MICHIGAN-AV. TEL. CALUMET 381.

Trucks Trucks

Don't fail to come and see our 2 to 5 ton

DOUBLE DRIVE TRUCKS.

Wonderful for sandy and muddy roads.

NON-SKIDDING.

NELSON & LE MOON, Cor. Monroe and Jefferson.

TO INTRODUCE OUR INCOMPARABLE INDEstructible hydraulic clutch [agencies and rights also], new delivery wagons, trucks, taxicabs, or any type car sold very cheap to order as desired; quick delivery; most any price or quality; payments if you wish; make expense much less than horse drawn vehicles; "large stock shooting galleries"; 2d hand cars. HOFFMANN, 1429 Wabash-av. Telephone Calumet 2066.

AUTOMOBILE PARTS CLEARING SALE.

3 chassis without engines, forgings, wheels, oak work benches, factory supplies, etc. KNIGHT & KELBOURNE, 1238 Michigan-av.

LOZIER. LOZIER. LOZIER.
LOZIER SALES CO.
OFFER A SPECIAL BARGAIN IN LOZIER BIG 6
Touring Car, fully equipped, fine mechanical condition.
CALL AND SEE IT. 2501-3-5 MICHIGAN-AV.

TIMES SQUARE AUTOMOBILE CO., 1332 Michigan-av., Chicago. Branches in New York, Philadelphia, St. Louis, Kansas City. The place to save money. 250 bargains in used cars to pick from. All our new cars at 50 per cent discount. Send for our illustrated bulletin.

"THE CAR WITH THE GUARANTEE" HALLADAY. HALLADAY MOTOR CO., CHAS. M. HAYES, PRES'T., 1421 MICHIGAN-AV. TEL. CALUMET 2974.

FURNER MOTOR CAR CO., 2425 Michigan-av. Phone Calumet 95. 1911 Overland Cars. Now being delivered.

FOR SALE—ONE TON DELIVERY TRUCK with closed body; used only one year and in excellent running condition; selling only because our loads are too light for this capacity truck. Address S A 449, Tribune.

FOR SALE—AUTOMOBILE DELIVERY WAGON 1910 Model Economy two cylinder motor car; capacity 1,500 lbs., fully equipped with top. Address WADE, LEITZ & GROMETER, 24 S. Broadway, Aurora, Ill.

BIG BARGAINS IN AUTO SUPPLIES—IT WILL pay you to see us. Fur coats, $15 up. Carriage heaters, $1.50. LAMP REPAIRING. EMDEN & CO., 1309 Michigan-av. Phone Calumet 3466.

KEEP YOUR AUTOMOBILE IN YOUR OWN yard in a KARR PORTABLE GARAGE. Send for catalogue and price list. KARR PORTABLE HOUSE CO., 2552 Irving Park-blvd. Phone L. V. 3356.

WANTED—AUTOMOBILE IN EXCHANGE FOR 2 lots and five acres of land at Tinley Park, Ill. Will consider 2d hand runabout. Call at 404, 145 La Salle-st., Chicago, between 11 and 1 o'clock on Thursday, Feb. 9. G. A. CONNOR.

1908 STODDARD-DAYTON MODEL H ROADster, in excellent condition; has complete equipment; price $600. Ask for list. CHICAGO MOTOR CAR CO., Phone Calumet 4616. 2361 Michigan-av.

BARGAINS IN AUTOMOBILES— New or used cars for trade or outright sale at NYBERG AUTOMOBILE WORKS, INC., Dept. T, 2437-39 Michigan-av. Tel. Calumet 1858.

RAMBLER. RAMBLER. New and used cars. THOMAS B. JEFFERY CO., 1462 Michigan-av. Tel. Calumet 3000.

FOR SALE—'09 LOZIER, $2,200; COST $5,500. Is 7 passenger, equipped, and in A1 condition. This is a sacrifice sale. Address S D 506, Tribune.

SECOND HAND LIMOUSINE AND LANDAUlet bodies in good condition at very low prices; can be put on any car. Telephone Calumet 3347. RALPH TEMPLE, 1219-21 Michigan-av.

FOR SALE—DETROIT ELECTRIC COUPE, INside operated, nearly new, $1,250. THE WHITE CO., Dept. T, 2635 Wabash-av.

REPAIRING AND STORAGE, OVERHAULING by expert mechanics; rates reasonable. Jackson-Blvd. Garage, 1330 Jackson-blvd. Phone Monroe 6299.

WE SELL THE OLDSMOBILE, BUICK, E. M. F., Cole 30, and Ford cars. Your old car taken in trade. Used cars for sale cheap. Tel. Austin 534. HEMWALL, 4608 Washington-blvd.

FOR THE VERY BEST VALUES IN USED Stoddard-Dayton cars in any style come to the makers. The McDuffee Automobile Company, 25th and Michigan-av.

HAVING PURCHASED NEW MARMON, OFFER my 1910 5 passenger Marmon at reasonable price; can be seen at MARMON DISTRIBUTORS, Tel. Calumet 1333. 2447 Michigan-av.

$1,200 TAKES $3,000 40 H. P. COUPE CAR, 4 CYLinder, shaft drive, sliding gear transmission; full equipment; perfect condition. Phone Humboldt 4761. 2446 N. Maplewood-av.

THE CASE CAR, FORMERLY PIERCE-RACINE, THE CAR WITH THE FAMOUS ENGINE. FULLY EQUIPPED $1,350. MORRISON MOTOR CAR CO., 1716 MICH.-AV.

FOR SALE—AUTOMOBILE RUNABOUT, USED one season, 20 H. P., top, all trimmings, in first class order, $600. Call 4018 44th-av., N. Irving Park.

BUICK USED CARS IN ALL MODELS— Condition guaranteed. Why buy a new car? Save one-half of price. J. F. THACKER, Manager, 1458 Michigan-av., 3d floor. Calumet 4930.

MITCHELL, 1911, EQUIPPED, $1,250, $1,500, $2,250 [6 cyl.]. Some good used Mitchells on hand. Mitchell Auto Co., 2334 Michigan-av. Cal. 1429.

STANLEY STEAMER — CAN YOU BEAT IT? STANLEY MOTOR CARRIAGE CO., 2101 INDIANA-AV.

TIRES, NEW, 28X3, $9.45; 30X3, $10.75; 30X3½, $12.65; 32X3½, $13.75; 34X4, $20.00. MFG.'S AUTO TIRE CO., 3020 Michigan-av.

REO 2 CYL. 5 PASSENGER, TOP, PRESTOlite, good as new, $400. Phone Rand. 1186. Address N 368, Tribune.

"KENMORE" RUNABOUT OR ROADSTER for business or pleasure, $500 up. Send for catalogue and special offer. 305, 234 La Salle-st.

SLIGHTLY USED, GUARANTEED TIRES— 32x3½, $10; 32x4, $11; 34x4, $12; 34x4½, $14; 36x4½, $15. Buckeye Tire Repair Co., 331 Michigan.

AUTOMOBILE TIRE REPAIRING — A SPECIAL price for winter months. Monarch Tire Repairing, 566 Wabash-av. Tel. Harr. 1440.

COLE MOTOR COMPANY OF ILLINOIS. Distributers for Cole "30." 1528 Michigan-av. Tel. Calumet 4696.

MODEL 45 1911 OVERLAND FOR SALE; SACrifice. Schillo Garage, Agents for Mercer Cars, Sheridan-rd. and Dakin-st. Graceland 3396.

SNAPS IN USED CARS—FIVE AND SEVEN passenger fully equipped touring cars and limousines. G. E. HOLMES, 1502 Michigan-av.

IMPERIAL AUTOMOBILES—AGTS. WANTED. Ten models, 30-60 H. P., $1,350 to $2,000. E. T. WELLS, 1407 Michigan-av., Chicago, Ill.

TRANSMISSION, SELECTIVE TYPE, FOReign make, strong, for 60 H. P. motor suitable for truck, for sale cheap. 119 E. 16th-st.

$300—BARGAIN—1907 MOD. H. WHITE STEAMer. Auto Clearing House, 2635 Wabash-av. Phone Calumet 5311.

WESTERN MOTOR CAR CO., DISTRIBUTERS of Stearns cars. Rebuilt Stearns cars guaranteed same as new cars. Cal. 3237. 2431-33 Michigan.

ALCO 2 TIME WINNER OF VANDERBILT CUP. AMERICAN LOCOMOTIVE CO., 2501 Michigan-av. Tel. Calumet 4370.

ONE 1911 WAVERLEY ELECTRIC BROUGHAM demonstrator; shaft drive, solid tires; guaranteed. Chicago Branch, 2005 Michigan-av. Cal. 1742.

EXPERT REPAIRMAN WILL OVERHAUL your machine in your own garage. G. D. VAN TINE, 3947 Prairie-av. Phone Douglas 5796.

INNER TUBES BELOW DEALERS PRICE; entire stock from the Excelsior for sale at the Banner Supply, 245 Randolph-st.

LOCOMOBILE, $1,600; HAS KIMBALL SPECIAL toy tonneau body; fully equipped. Address S D 508, Tribune.

THE POWERFUL GROUT, $1,850 TO $2,850—2 models—35-40 H. P. and 40-45 H. P.—7 styles. Distributor, H. E. HALBERT, 1407 Michigan-av.

WANTED—5 PASS. TOURING CAR; FIRST class condition; in exchange for 2 fine building lots in Lake Bluff, Ill. Address S C 463, Tribune.

SACRIFICE — NEW 22 H. P. AUTOTRUCK. Owner will sell for $1,080; cost $1,400. Address H 132, Tribune.

FOR SALE—LIGHT AUTOMOBILE RUNABOUT, with top and full equipment; 2 extra tires. 8247 Cottage Grove-av.

WILL TRADE DIAMONDS FOR A 5 PASSENGER car worth $800. Ample time given to responsible parties for proving values. Address K 260, Tribune.

FOR SALE—THIRTY HORSE POWER AUTOMObile; chassis fully equipped; first class condition; A BARGAIN. Address L 208, Tribune.

FOR HIRE BY DAY OR TRIP, A BEAUTIFUL panel top body delivery car. Hyde Park 4669. 1151 East 55th-st.

1 CYL. AUTOCAR, SUITABLE FOR DELIVERY wagon, and 1 cyl. Olds runabout, in good running order. Sold cheap. 119 E. 16th-st.

FOR SALE—$1,250 AUTO RUNABOUT, SLIGHTly used, $350; fine for doctor; private sale. 4733 Magnolia-av.

BRUSH RUNABOUT WANTED THAT WILL stand inspection; 1910 preferred. Address K 35, Tribune.

MUST SELL 5 PASSENGER STANLEY STEAMer; fine condition. Address K 162, Tribune.

WANTED—BEST AUTOMOBILE CAN BE bought for about $150. Address L 385, Tribune.

WANTED — AUTOMOBILE FOR 80 ACRES Mich. farming land. 734 1st Nat. Bank.

FOR SALE—2D HAND TIRES AT REDUCED prices. PETERS, 2221 Cottage Gr. Ph. Cal. 2816.

[illegible] 4 CYL. 30 H. P. BUICK; ONE NEW [illegible] equipped. Address [illegible], Tribune.

AUTOMOBILES.

THE NEW ADDITION TO OUR FACTORY AND ITS IMPROVEMENTS ENABLES US TO GIVE OUR PATRONS THE HIGHEST CLASS OF AUTOMOBILE REPAIRING, PAINTING, AND TRIMMING. WE BUILD COUPES AND COMMERCIAL BODIES. FRED L. MECKEL, 9-11-13 E. 13TH-ST., NEAR STATE.

YOUR OWN PRICE on the following used cars, thoroughly overhauled and guaranteed. Demonstrations given.

De Haven Touring car	$225
Benz Touring car	250
Waverley Runabout	275
Compound Taxi	500
1910 Buick, fully equipped	600
1910 Clark Touring car	900
Grout Model X	$1,000
Grout Model A	1,500

HALBERT, 606 Independence-blvd. Kedzie 1833.

MUST SELL AT ONCE OLDSMOBILE LIMOUsine car with extra touring body, Welch seven passenger touring car and one first class large seven pass. Landaulet body. Will fit any make. SHERMAN AUTO CO., 1616 W. Division-st.

AUTO LIVERIES.

NEWBERRY AUTO LIVERY CO., 1118-24 S. PAULINA-ST. PHONE WEST 1246, DAY OR NIGHT.

LIMOUSINE CARS AT CARRIAGE RATES FOR all purposes. Shenandoah Auto Livery Co., N. Halsted, near Belmont. Lake View 1823.

PACKARD LIMOUSINES FOR HIRE. WOODS AUTO SERVICE CO., CALUMET 204 AND 4781.

MOTORCYCLES AND BICYCLES.

HARLEY-DAVIDSON MOTORCYCLES—
THE MOTORCYCLE FOR THE MAN THAT WANTS SATISFACTION.
Demonstrations cheerfully given any time. Immediate deliveries from stock. LARGE LINE OF USED MOTORCYCLES. Open evenings and Sundays.
ANGSTEN-KOCH CO., Phone Drover 617. 345 W. 55th-blvd.

WANTED—SEVERAL GOOD SECOND HAND bicycles at once; will pay highest cash prices; bring wheel. MEAD CYCLE CO., corner Washington and Canal.

FOR SALE—MOTORCYCLE, IN FIRST CLASS condition; cheap. F. WONDER, 2334 North-av.

MUSICAL AND DRAMATIC.

ART OF DANCING—MME. JOSEPHINE HATlanek formerly Imperial Theater, Vienna, Paris, London, etc. Private and class instruction in genuine operatic toe dancing; national dances, such as Grand Mazurka, czardas, Spanish, and Classic Greek; guarantee to perfect your talent, to equal that of Anna Paolova and Adeline Genee; only established two seasons and my pupils make twice the money they paid for instruction. Studying the proper time they can make a fortune. Only this method gives admission to all Grand Ballet Co. and Grand Metropolitan Operas in Europe and America. Room 514 Kimball Hall from 1 to 6 p. m. Tuesday and Friday. Phone Edgewater 7167.

WANTED—SINGERS, TENORS AND BASSES, to sing in Episcopal choir for training received. Address CHOIRMASTER, St. Edmund's Church, 5831 Indiana-av.

SINGERS, PIANO PLAYERS, MUSICIANS, AND talented people. We will arrange vaudeville act, coach, and produce same at very small expense. Address S C 408, Tribune.

EPISCOPAL CONSERVATORY OF MUSIC AND art, 4205 Grand-blvd.; a boarding and day school for music students; European trained instructors.

PLAYERS FOR ORCHESTRA; PROMINENT conductor. Kimball Hall. Phone Drexel 4569. Address K 424, Tribune.

SINGING, DANCING, DRAMATIC ART, ETC. STAGE positions guaranteed to all. 127 La Salle-st., near Madison. PROF. RIDGE.

ACTS WRITTEN AND STAGED. SONGS AND DANCES COACHED. FELIX FANTUS, 26 VAN BUREN-ST.

STAGE DANCING CLASS JUST STARTING; $5 term; evening classes in singing, acting, piano, $1 up. Hinshaw Conservatory, 606 Kimball Hall.

FOR SALE — CHEAP, HARMONY COURSE. Ravenswood 2146. MARY KEMP, 4807 Kenmore-av.

50C VOCAL LESSONS, BEST METHOD, EXP. teacher, downtown studio. Address N 189, Tribune.

YOUNG LADY WANTS PARTNER FOR COMedy sketch; must share half expense; amateur or professional. Address N H 234, Tribune.

WANTED—HAND SLIDE REST, CHEAP; GIVE price. Address E F 535, Tribune.

PIANO LESSONS—75C, DOWNTOWN AND West Side studio. Address J 287, Tribune.

DANCING SCHOOLS.

LARGEST PRIVATE SCHOOL IN THE WORLD. WALTZ, TWO STEP, ETC., STAGE DANCING. [Success or no pay.]
—Waltz, two-step, etc., guaranteed to all—Graceful leading correctly taught to all. PROF. PETER J. RIDGE. —17 years at this location— —10 teachers, 2 offices, and 2 entire floors— Prof. Ridge guarantees to teach any one to dance. Expert lady teachers. Open from 10 to 10. 127 La Salle-st., near Madison. Call for circulars. Entrance opposite Hotel La Salle.

LARGEST PRIVATE SCHOOL IN THE WORLD —Waltz, two-step taught for 50c; ladies, 25c; classes Tuesday, Thursday, Saturday nights. Sunday afternoon 2 to 6 and Sunday nights 8 to 12 and you get 3 hours of practice with 12 teachers; we guarantee satisfaction and success or no pay. Write or call for big new catalogue. Dancing school, 673 W. Madison-st., Monroe 5224; residence, 4859 Winthrop-av. Phone Edgewater 1945. ROACH, ROACH, ROACH, ROACH, ROACH.

BOWLING, BILLIARD & POOL TABLES.

$100 EASY PAYMENTS, BUYS A NEW BILLIARD OR POOL TABLE WITH COMPLETE OUTFIT. WHY PAY MORE TO REPAIR SHOPS AND IRRESPONSIBLE DEALERS WHOSE GUARANTEE IS WORTHLESS AND WHO OFFER IMAGINARY BARGAINS IN SECOND HAND TABLES WITH WHICH SOME ROOMKEEPER HAS MADE A FAILURE? We rent tables with privilege of applying rent on purchase price, and lead the world in quality and low prices. We do not belong to any trust or trade combination.

THE BRUNSWICK-BALKE-COLLENDER CO., Tel. Harrison 6220. 263 Wabash-av.

$100 BUYS BRAND NEW BILLIARD OR POOL fitted with electric cushions; billiard supplies at cut rates. 2252-2256 Ogden-av.

BILLIARD AND POOL TABLES FOR SALE or rent; easy terms. Also repairing. Economy Billiard & Fix. Co., 746 Milwaukee. Monroe 5582.

THE J. L. FOWLER CO.—BILLIARD AND pool tables for sale or rent; best prices; easy terms. 1812 Lake-st. West 917.

BILLIARD AND POOL TABLES FOR SALE and rent. AKAM BILLIARD CO., 331 Wabash.

AUCTION SALES.

GREENHOUSES AT AUCTION—I WILL OFFER for sale at public auction, Saturday, Feb. 11, 1911, at 2 o'clock p. m., at the west door of the Courthouse, Danville, Ill., four large greenhouses under one roof, boilers, piping, etc., and two acres of land located two miles south of Danville. JOSEPH H. BARNHART, Trustee, Danville, Ill.

WILLIAMS, BARKER & SEVERN CO., 185-187 Wabash-av., general auctioneers. Sales at store every Wednesday and Saturday, 10 a. m. Furniture, carpets, gen. household goods. Tel. 2109 Cent.

BARTER AND EXCHANGE.

WHAT HAVE YOU TO OFFER FOR A COMplete 5c theater in good location that cost $3,000? Address L 596, Tribune.

WILL EXCHANGE FIRST CLASS DENTISTRY for painting, paper hanging. Boston Dental Co., 146 State-st.

TO EXCHANGE—DIAMONDS, CAMERA, PHOnograph, visible typewriter, for what? 7085 Vernon-av.

STEAMSHIP LINES.

Ocean Navigation.

NORTH GERMAN LLOYD—

S. S. KRONPRINZ WILHELM Sails Feb. 14 for LONDON—PARIS—BREMEN.

S. S. BERLIN Sails Feb. 18 for GIBRALTAR—ALGIERS—NAPLES—GENOA.

Large, Fast, and Luxurious Twin Screw Express and Passenger Steamships. Equipped with Wireless and Submarine Signals. LONDON—PARIS—BREMEN. Express Sailings Tuesday at 10 a. m.

K'prinz Wm. ....Feb. 14 | Prinz F. Wm. ....Mar. 7
G. Wash'n [Sat.]..Feb. 25 | K'prinz Wm. ....Mar. 14

LONDON—PARIS—BREMEN. Twin Screw Sailings Thursday at 10 a. m.

Bremen [Tues.]..Feb. 21 | *Rhein ....Mar. 16
*Roon ....Mar. 2 | *Zieten ....Mar. 23
*Bremen direct.

GIBRALTAR—ALGIERS—NAPLES—GENOA. Mediterranean Sailings Saturdays at 11 a. m.

Berlin [new]....Feb. 18 | *P. Irene ....Mar. 4
Fried'h der Gr..Feb. 25 | K. Albert ....Mar. 18
*Omits Gibraltar.

INDEPENDENT AROUND THE WORLD TOURS. Travelers' Checks Good All Over the World. Apply OELRICHS & CO., General Agents, 5 Broadway, New York. H. CLAUSSENIUS & CO., General Western Agts., 95 Dearborn-st.

ANCHOR LINE—NEW YORK, GLASGOW—LONDONDERRY—LIVERPOOL.

Furnessia	Feb. 11	Mar. 11	Apr. 8	May 6
California	Feb. 18	Mar. 18	Apr. 15	May 13
Columbia	Feb. 25	Mar. 25	Apr. 22	May 20
Caledonia	Mar. 4	Apr. 1	Apr. 29	May 27

Make Reservations Now for Summer Sailings. Saloon, $67.50 and $72.50; Second Cabin, $45.00 and $47.50; Steerage, $36.00 and $31.25. NEW YORK TO NAPLES DIRECT.

Italia	Feb. 14	Apr. 1	May 20	July 8
Calabria	Mar. 2	Apr. 29	June 3	[illegible]
Perugia	Mar. 18	May 6	June 24	Aug. 10

70 LA SALLE-ST. TEL. FRANKLIN 1439.

HOLLAND-AMERICA LINE— TWIN SCREW SAILINGS. NEW YORK—LONDON—PARIS, Via Plymouth and Boulogne-s-M. ROTTERDAM. Every Tuesday, 10 a. m.

*Potsdam ......Feb. 21 | *Ryndam ......Mar. 21
*Noordam ......Mar. 7 | *Potsdam ......Mar. 28
*Via Boulogne-s-M. †Via Plymouth and Boulogne. 69 Dearborn-st., Chicago.

EUROPE AND THE ORIENT—30 FINE TOURS $250 upward. Frequent sailings; 14th annual orient cruise Feb. 1, by S. S. Arabic; 71 days, all expenses, $400. FRANK C. CLARK, Times Bldg., New York. J. D. O'LEARY, 161 Adams. Central 3858, Chicago.

CANADIAN PACIFIC EMPRESS LINE OF steamers, sailing weekly between Montreal and Liverpool. Wireless on all steamers. Ask any ticket agent or write H. M. MacCALLUM, G. A., 232 Clark-st., Chicago.

STEAMSHIP LINES.

Ocean Navigation.

ALL RECORDS BROKEN— 4 DAYS 10 HOURS 41 MINUTES By the Old Reliable

CUNARD LINE

ESTABLISHED 1840.

Equipped with Wireless and Submarine Signals. NEW YORK TO LONDON DIRECT VIA FISHGUARD.

The most expeditious route. Quickest also to PARIS-BERLIN-VIENNA.

The new Quadruple Screw Turbine [4 day Ships] LUSITANIA and MAURETANIA. 790 feet long, 32,000 tons, 70,000 h. p. Largest, fastest, and most luxurious of Leviathans. THE NEW [1911] PALATIAL CUNARDER —FRANCONIA— Twin Screw, 625 feet long, 18,000 tons. MAIDEN VOYAGE TO MEDITERRANEAN FROM NEW YORK, MARCH 11, 1911. THE MAMMOTH FAST MAIL LINER CAMPANIA, Twin Screw, 620 feet long, 30,000 h. p. THE GIGANTIC NEW FAST LEVIATHANS [Those wonderful Floating Hotels] CARMANIA, Triple Screw Turbine. LARGEST TRIPLE SC. STEAMSHIP AFLOAT, and her sister ship, CARONIA. Twin Screw, both 20,000 tons, and TWO OF THE LARGEST IN THE WORLD. IVERNIA AND SAXONIA. Twin Screw, 600 feet long, 14,300 tons. Noted for their extreme steadiness at sea. LACONIA, 18,000 tons [building]. Elevators, Grillrooms, Veranda Cafes, Lounges, Daily Papers, and Band.

NEW YORK—FISHGUARD—LIVERPOOL.

Mauretania	Feb. 22	Mar. 15	Apr. 5	May 3
Lusitania	Mar. 1	Mar. 22	Apr. 19	May 10

N. Y.—QUEENSTOWN—FISHG'D—LIVERPOOL

Campania	Feb. 15	Mar. 29	Apr. 26	May 17
Caronia	Mar. 8	Apr. 12	May 6	June 3
Carmania		Apr. 22	May 20	June 17

BOSTON—QUEENSTOWN—LIVERPOOL.

Ivernia	Feb. 21	Mar. 21	Apr. 18	May 16
Franconia	May 2	May 30	June 27	July 25

CUNARD CRUISES "De Luxe" TO THE MEDITERRANEAN AND ADRIATIC, RIVIERA—ITALY—EGYPT. Gibraltar, Algiers, Villefranche, Genoa, Naples, Alexandria.

Carmania		Feb. 18
Franconia [maiden voyage]		Mar. 11
Saxonia	Mar. 30	May 16

CUNARD HUNGARIAN-AMERICAN SERVICE. NEW YORK TO FIUME VIA GIBRALTAR, GENOA, NAPLES, TRIESTE. Modern Twin Screw Steamers. SPRING AND SUMMER SAILINGS, 1911.

*Ultonia	Mar. 22	May 11	June 22
Pannonia	Feb. 25 Apr. 19	June 1	July 20
Carpathia	Apr. 27	June 15	Aug. 3
Saxonia		July 5	Aug. 24

*One class cabin $50 Naples, $55 Trieste, Fiume. Travelers' checks good all over the world. SEND FOR BOOKLET, "A NEW WAY TO THE OLD WORLD." THE CUNARD STEAMSHIP CO., LTD., Dearborn and Randolph-sts. Phone Cent. 5701.

HAMBURG-AMERICAN.

LONDON—PARIS—HAMBURG.

†KAISERIN AUG. VIC. ....Feb. 11, 10 a. m.
†PRES. LINCOLN ....Feb. 18, 1 p. m.
†AMERIKA ....March 4, 10 a. m.
*PRES. GRANT ....March 11, 3 p. m.

†Unexcelled Ritz-Carlton a la Carte Restaurant. Gymnasium, Elec. Baths, Elevator, Palm Garden. †Hamburg direct. *Will call at Plymouth and Cherbourg.

GIBRALTAR, ALGIERS, NAPLES, GENOA. †By new 17,000 ton steamers, equipped with modern safety appliances, Electric Baths, Gymnasium, Elevator, etc.

‡S. S. CINCINNATI ....Feb. 14, 11 a. m.
‡S. S. CINCINNATI ....March 28
S. S. HAMBURG ....April 12

Tourist Dept. for Trips Everywhere.

Cruising 'Round the World

VISITS to Lisbon, Spain, Italy, Egypt, India, Ceylon, Straits Settlements, Java, Philippines, China, Japan, Sandwich Islands, and Overland American Tour. Inland Excursions, and side trips all over.

Optional tours of 17 days in India; 14 days in Japan.

TWO CRUISES will be made by the magnificent twin screw 17,000 ton S. S. CLEVELAND, each lasting 110 days. First cruise leaves New York Nov. 1, 1911. Second leaves San Francisco Feb. 17, 1912.

THE FINEST, MOST COMPREHENSIVE PLEASURE CRUISE EVER OFFERED. Cost, including all necessary expenses aboard and ashore, $650 and up.

Other cruises to the West Indies, Panama Canal, etc.

Send for illustrated booklet. HAMBURG-AMERICAN LINE, 150 Randolph-st., Chicago, Ill.

AMERICAN LINE.
PLYMOUTH—CHERBOURG—SOUTHAMPTON.
St. Paul ....Feb. 11 | St. Louis ....Feb. 25
*Adriatic ....Feb. 18 | *Oceanic ....Mar. 4
*White Star line steamer.

PHILADELPHIA—QUEENSTOWN—LIVERPOOL.
Haverford ....Feb. 25 | Friesland ....Mar. 18
Merion ....Mar. 11 | Haverford ....Apr. 1

ATLANTIC TRANSPORT LINE.
NEW YORK—LONDON—DIRECT.
Minnewaska ....Feb. 11 | Minnehaha ....Feb. 25
Minneapolis ....Feb. 18 | Minnetonka ....Mar. 4

RED STAR LINE.
LONDON, PARIS, VIA ANTWERP, DOVER.
Kroonland ....Feb. 11 | Vaderland ....Mar. 4
Lapland ....Feb. 25 | Finland ....Mar. 11

WHITE STAR LINE.
NEW YORK—QUEENSTOWN—LIVERPOOL.
Baltic ....Feb. 11 | Baltic ....Mar. 11
Laurentic [new]..Feb. 25 | Laurentic ....Mar. 25

PLYMOUTH—CHERBOURG—SOUTHAMPTON.
†St. Paul ....Feb. 11 | †St. Louis ....Feb. 25
Adriatic ....Feb. 18 | Oceanic ....Mar. 4
†American Line Steamer.

BOSTON—QUEENSTOWN—LIVERPOOL.
WHITE STAR—DOMINION.
PORTLAND—LIVERPOOL.
S. S. CANADA ....Feb. 18 Mar. 18
MEGANTIC ....Mar. 4 Apr. 11
S. S. DOMINION ....Mar. 25

F. C. BROWN, Western Passenger Agent, Phone Central 139. 90-96 Dearborn-st.

THE ROYAL MAIL

Steam Packet Company.

2 CRUISES DE LUXE TO

CUBA—WEST INDIES—PANAMA—BERMUDA. Seventy years' experience in the West Indies Passenger Trade. R. M. S. P. new twin screw "AVON," 11,073 tons. Feb. 18 [32 days], $150 and up. March 25 [19 days], $85 and up. SANDERSON & SON, 149 La Salle-st., Chicago.

WHITE STAR LINE— Alternate Sailings from New York and Boston. RIVIERA—ITALY—EGYPT. Azores, Madeira, Gibraltar, Algiers, Including the largest steamers ever sent to the Mediterranean.

"CEDRIC" [from New York] ....Feb. 22
"CELTIC" [from New York] ....Mar. 8

OTHER DEPARTURES.
Romanic ....March 18 | Canopic ....April 8
Cretic ....March 29 | Romanic ....Apr. 29

F. C. BROWN, Western Passenger Agent, Phone Central 139. 90-96 Dearborn-st.

FRENCH LINE. COMPAGNIE GENERALE TRANSATLANTIQUE. NEW YORK TO HAVRE—PARIS. "THE SIX DAY ROUTE." Naval officers, submarine and wireless telegraph system.

La Provence......Feb. 16 | Espagne ....Feb. 23
*La Gascogne....Feb. 18 | La Bretagne......Mar. 2

*Extra sailing. One class cabin steamer, second class rate, $52.50. M. W. KOZMINSKI, G. W. Agt., 71 Dearborn-st.

ITALIAN LINES— *NAVIGAZIONE GENERALE ITALIANA. †LA VELOCE [Fast Italian Line]. ‡ITALIA Societa di Navigazione a Vapore. TO NAPLES AND GENOA DIRECT.

*D. D. Abruzzi.Fb.18,n'n | *D. D. Aosta ......Mar. 4
†America...Feb. 25, noon | †Taormina ....Mar. 8

ALL LARGE TWIN SCREW STEAMERS. HARTFIELD, SOLARI & CO., 21 State-st., N. Y.

COOK'S 70 TOURS TO EUROPE— All expenses included. Booklets. THOS. COOK & SON, 234 S. Clark-st.

Lake Navigation

GOODRICH BOATS—TO GRAND RAPIDS, $2.00; Muskegon and Grand Haven, $1.50; 7:45 p. m. Monday, Wednesday, and Friday. To Milwaukee, $1.00; 8:15 p. m., except Sunday. City ticket office, 101 Adams-st. Docks foot of Michigan-av.

GRAHAM & MORTON LINE— SEASON CLOSED. WILL OPEN ON OR ABOUT MARCH 1, 1911.

RAILWAY TIME TABLES.

*Daily. ‡Sunday. ‡Ex. Saturday. †Ex. Sunday. ¶Ex. Monday.

Chicago & North Western

Ticket office, 212 Clark-st. (Telephone Randolph [illegible]) and Wells Street Station. Information Bureau, Telephones Main [illegible] and Automatic [illegible].

Leave		Arrive
† 7:00 am	Milwaukee, Madison	[illegible]
[illegible]	Milwaukee, Sheboygan, Manitowoc	[illegible]
[illegible]	Rockford and Freeport	[illegible]
[illegible]	via Elgin	[illegible]
[illegible]	Rockford via Harvard	[illegible]
[illegible]	La Crosse, Winona, Minn. and Dak.	[illegible]
[illegible]	Milwaukee, Menominee, Escanaba	[illegible]
[illegible]	St. Paul, Minneapolis, Madison	[illegible]
[illegible]	Marshfield via Merrillan	[illegible]
[illegible]	Omaha, Cedar Rapids, Des Moines	[illegible]
[illegible]	Elgin, Rockford, Freeport	[illegible]
[illegible]	Milwaukee, Green Bay, Manitowoc, Wausau, Marshfield	[illegible]
[illegible]	Cedar Rapids and intermediate	[illegible]
[illegible]	Kenosha, Racine, Milwaukee	[illegible]
[illegible]	Milwaukee, Green Bay, Menominee	[illegible]
[illegible]	Milwaukee, Madison, Waukesha	[illegible]
[illegible]	Beloit, Janesville, Madison	[illegible]
[illegible]	Kenosha, Racine, Milwaukee	[illegible]
[illegible]	Elgin, Rockford, Freeport	[illegible]
[illegible]	Milwaukee, Waukesha, Sheboygan, Manitowoc, Appleton Jct., Ashland	[illegible]
[illegible]	Oshkosh, Wausau, Marshfield	[illegible]
[illegible]	Denver, Omaha and Des Moines	[illegible]
[illegible]	Omaha, Sioux City and Nebraska	[illegible]
[illegible]	Duluth, Superior, Janesville	[illegible]
[illegible]	Milwaukee, Calumet, Marquette	[illegible]
[illegible]	Sault Ste. Marie (Through Sleeper)	[illegible]
[illegible]	Ashland, via Fond du Lac	[illegible]
[illegible]	St. Paul, Minneapolis, Madison	[illegible]
[illegible]	Omaha, Ogden, Salt Lake, San Francisco, Los Angeles	[illegible]
[illegible]	Northern Iowa and Dakotas	[illegible]
[illegible]	Elgin, Rockford, Freeport	[illegible]
[illegible]	Kenosha, Racine and Milwaukee	[illegible]
[illegible]	La Crosse, Winona, Black Hills	[illegible]
[illegible]	St. Paul, Minneapolis and Duluth	[illegible]
*10:16 pm	Omaha, Salt Lake, L. Angeles	[illegible]
[illegible]	Portland and Puget Sound points	[illegible]
[illegible]	Milwaukee, Green Bay, Escanaba	[illegible]
[illegible]	Omaha, Des Moines, Denver	[illegible]
[illegible]	Omaha, Sioux City, Black Hills	[illegible]
[illegible]	Salt Lake, San Francisco, Los Angeles, Omaha, Cedar Rapids	[illegible]
[illegible]	Portland and Puget Sound points	[illegible]
[illegible]	Omaha, Northern Iowa and Dakota	[illegible]
[illegible]	Milwaukee, Marquette, Ashland, Wausau, Marshfield, Grand Rapids	[illegible]
[illegible]	Milwaukee, Green Bay, Menominee, Rhinelander	[illegible]
[illegible]	Beloit, Janesville, Madison, St. Paul	[illegible]
[illegible]	Minneapolis, Superior and Duluth	[illegible]
[illegible]	La Crosse and Winona	[illegible]

[illegible]

Marshall Field & Co.

Three of the Newest and Most Attractive Spring Styles in

WOMEN'S WASH BLOUSES

OFFERED IN ONE OF THE MOST REMARKABLE SALES WE HAVE EVER HELD

$2.00 $2.50 $3.50

All details of these new waists contribute to their great worth—the materials are fine sheer lawns; the trimmings, Venice Valenciennes insertion, hand-made laces, fine tucks and embroidery. *SIXTH FLOOR.*

Quantities are large at each price—but the character of the styles will cause them to sell rapidly.

A STRONG STORY TOLD IN A FEW WORDS:

300 Women's Silk Kimonos at $3.75 and $5.00.

Values that have been seldom equaled and never surpassed in styles and qualities of equal merit.

The silk is of a quality that could not be made up to sell regularly in Kimonos at these prices; the garments are extra full and the skirt cut with large sweep. Colorings are shown in a great diversity of dainty patterns. *SIXTH FLOOR.*

CARSON PIRIE SCOTT & CO

A Special Sale of

Ostermoor Mattresses

The Price Comparisons Below Denote the Savings Now Afforded

We have just received several hundred of these justly renowned mattresses—the features of comfort and serviceability which they combine are well-known. They are full size 50-lb. weight, and ¾ size, 38-lb. weight, have round corners, are hotel style, extra well filled and attractively covered with dependable ticking in many pleasing patterns.

Some of the lot are made from discontinued patterns of ticking—all are highly desirable, however, in excellent condition, and ready for immediate delivery.

Sizes 4.6x6.3 and 3.6x6.3 include values that regularly retail at $15.00, $16.50 and $18.00.

Size 4.6x6.3	*Size 3.6x6.3*
$12.95	$10.95

Marshall Field & Co.

TRUNKS

For General Use

30-in.	*32-in.*	*34-in.*	*36-in.*	*38-in.*	*40-in.*
$6.25	*$6.50*	*$7.00*	*$7.50*	*$8.25*	*$9.00*

These prices are several dollars less than can usually be quoted on Trunks of the strong construction and careful finish which this description indicates:

Made of basswood, canvas covered, reinforced with hard white ash slats and brassed steel hardware, thoroughly riveted, heavy hinges, strong lock and bolts; two straps over cover; full cloth lined, and containing deep top tray and extra dress or suit tray.
EIGHTH FLOOR.

The Number Today is **242,451**
Chicago Telephone Company
Main 200—Contract Department

TRIBUNE WANT ADS ARE THE VOICE OF THE PEOPLE

SANITARIUMS.

SACRED HEART SANITARIUM

For rest, quiet, recuperation and health. Unsurpassed results obtained in Nervousness, Rheumatism, Heart and Stomach trouble. Hydrotherapy, Electricity, Massage, Exercise, Gymnasium, Pool, Billiards, Sterilized etc. Called Baths. Horses, large indoor riding carriage. A staff of five physicians give their exclusive services to the patients. No surgical, hospital or insane cases taken. Write Mother Superior for booklet 7, Milwaukee, Wis.

RESTHAVEN, Elgin, Ill.

Sanitarium for rheumatism, heart, stomach and nervous disorders. Appetizing food. Radiant light and Nauheim baths, electricity, massage and osteopathy. Special rates for winter months.

DR. GEO. F. WASHBURNE,
MARION FOSTER WASHBURNE.

RESORTS—FOREIGN

**THE NILE
PALESTINE
GREECE**

Special Sailing—S. S. Cedric, Feb. 22
Private Steamer on the NILE
Carriage tour through PALESTINE
Yacht Athena cruise in GREECE
Send for illustrated announcement.
BUREAU OF UNIVERSITY TRAVEL,
Trinity Place, Boston, Mass.

Berlin—Germany—Hamburg.
ESPLANADE HOTELS
Booklets from 389 5th-av., New York.

CARLSBAD
SEASON—ALL THE YEAR
Booklets from 389 5th Avenue, N. Y.

RESORTS AND HOTELS

JAMAICA
The Gem of the Tropics

A delightful short conducted tour amid glorious Tropical scenery in an ideal Winter climate. From New York February 20, by the Hamburg-American Line S. S. "PRINZ JOACHIM."

16-DAY TOUR;
ALL EXPENSES INCLUDED, $135
Including tickets, stateroom berth and meals, hotels, local excursions and other expenses. Other tours Feb. 15, 25; March 8, 18.

70 TOURS TO EUROPE
Many visit London for Coronation.
THOS. COOK & SON
234 So. CLARK STREET, CHICAGO
Cook's Travellers' Cheques Are Good All Over the World.

Winter Season at Lakewood
Among the Pines of New Jersey
Season October to June.
Offers Exceptional Attractions for the Enjoyment of Outdoor Life. Ideal Conditions for Motoring.
LAUREL HOUSE
NOW OPEN.
A. J. MURPHY, Manager.
LAUREL-IN-THE-PINES
NOW OPEN.
FRANK J. SHUTE, Manager.
THESE HOTELS ARE FAVORABLY KNOWN FOR THEIR STANDARD OF EXCELLENCE.
Reached via New Jersey Central.

HOTEL CHAMBERLIN, OLD POINT COMFORT,
THE COMPLETE YEAR ROUND RESORT.
Booking at The Penna., B. & O., 248 Clark St., B. & O. R. R., 244 Clark St., Passenger Information Bureau, The Electrical Hotel, C. & O. Ry. Co., 152 Monroe St., or address
GEO. J. ADLER, Mgr., Fortress Monroe, Va.

"No visit to CALIFORNIA is complete unless it includes beautiful
DEL MONTE
"The Golfer's Paradise."

A Tropical Paradise—Lee County, Florida
Illustrated booklet free on request of Atlantic Coast Line, 1318 Broadway, New York

"The City Care Forgot."
When in New Orleans, La., stop at the St. Charles Hotel. The most direct route from Chicago is via Illinois Central Railroad. Illustrated booklet free.

HOTEL COLFAX, the M. C. Summit Resort. Open for Reservations, March 1 and June 1. Golf, Turkish and Plain Needle Baths, Garage. Only 20 hours from Chicago. Illustrated booklet free. Write Hotel Colfax, Colfax, Iowa.

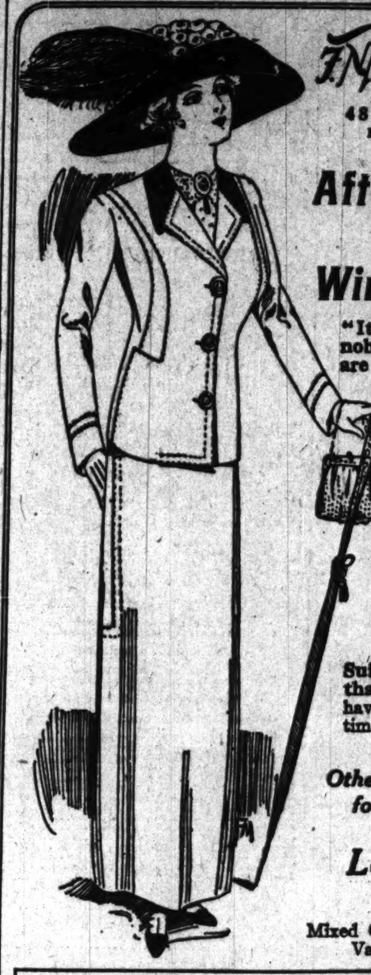

F. N. Matthews & Co.
Outfitters to Women
48 Madison Street
Between State and Wabash

After-Inventory Sale of Winter Apparel

"It's an ill wind that blows nobody good." While we are sacrificing the remainder of our winter stock you can rejoice in the savings it brings you.

The woman who only spends $15 for a tailored suit in season looks ordinary, but to spend that amount now buys a Tailored Suit *with a fitting service that will make her look like a queen.*

For $15

Suits—plain tailored—that sold up to $35. We have never had at such a time such remarkable values.

Other Suits, up to $110, for $20, $25, $35.

Lot of Coats for $10

Mixed Goods and Broadcloths. Values up to $32.50.

Waist Bargains—White and Colored
Silk, Satin and Messaline Waists for $2.50
Values up to $7.50. Assorted Sizes.

VALENTINES

For young and old at all sorts of prices. Only the pleasant ones—the artistic, the sentimental and the humorous.

Books for valentines, too, for those who prefer, daintily tied with ribbon and boxed.

Facilities for addressing and mailing them are provided. Postage stamps may be purchased from clerks in attendance.

CARSON PIRIE SCOTT & CO
Wabash Avenue Book and Stationery Room.

REVELL & CO. SPECIAL!!

265 Jewel Gas Ranges

Large oven and broiler.
Gas Co. price $19.00
While they last—OUR PRICE

13.95

Will hold for future delivery.

Wabash Av. ***Alexander H. Revell & Co.*** *Adams St.*

RESORTS AND HOTELS RESORTS AND HOTELS

WINTER TIME IS JUNE TIME ON THE EAST COAST of FLORIDA

Ask One Who Has Been There? or Better Still See for Yourself.

Special Pullman Trains daily via the several popular routes through from principal western cities direct to Jacksonville, Florida. Every close connection is made in the Union Station with the trains of the Florida East Coast Railway for all of the popular places.

Principal RESORTS: St. Augustine ..... Ponce de Leon and Alcazar
Ormond ..... Hotel Ormond on-the-Halifax
Palm Beach ..... Royal Poinciana and Breakers
Miami ..... Royal Palm and Miami Beach
Nassau, Bahamas ..... Colonial
Havana, Cuba ..... The Inglaterra

THE AMERICAN RIVIERA! a chain of resorts covering a distance of 400 miles each with different diversions that spend the winter days. Hotel and Boarding-house accommodations to suit the purse of every climate. Golf, Polo, Motoring, Fishing, Bathing, Hunting, Sailing, Driving, Automobile outing on Lake and Ocean side pavements and through tropical jungle trails.

For Complete Information, Booklet, Tickets and Reservations, apply to [illegible] 110 ADAMS STREET, CHICAGO
[illegible] ST. AUGUSTINE, FLORIDA

ADVERTISE IN THE TRIBUNE. SUBSCRIBE FOR THE TRIBUNE.

Mandel Brothers

Sale of men's $20 suits, 11.50

With less space to display garments since rebuilding work commenced it has become necessary to cut prices practically in half. *Second floor, Wabash av.*

Shown in fancy cheviots, cassimeres and worsteds

Men's $20 fancy cheviot and worsted suits from regular stock, now 11.50.

$20 to $30 overcoats reduced to $14. $35 to $50 overcoats reduced to $25.

$25 & $35 blue and black suits at 18.50

The assortment commences with $25 grades, and includes those at $30 and $35. About as many of one as the other, and a good fit for men of regular build and also for stout men. The styles are the best of the season; choice at 18.50.

Youths' suits and overcoats at half

Youths' $15 suits & overcoats, 7.50.
Youths' $20 suits & overcoats, $10.
Youths' $25 suits & overcoats, 12.50.
Youths' $30 suits & overcoats, $15.

Boys' 1.50 to $2 knickers at 95c

Blue serge and fancy cheviot knickers; 5 to 18 yrs.; 1.50 to $2 val.; 95c.

Blue serge and fancy worsted knickers; 2.25 to $3 grades, reduced to 1.40.

$5 to 6.50 suits and reefers at $3.
$8.50 suits, overcoats & reefers, 4.25.
$10 suits, overcoats & reefers at $5.
$12 suits, overcoats & reefers at $6.

Mandel Brothers

Clearing men's union suits

Restricted space will not permit our carrying winter underwear until next season. To clear our shelves of broken and discontinued lines, we cut a third off present prices. *First floor, State street.*

Men's union suits, values to 3.50, at 1.15

Pure merino wool, cashmere and heavy cotton; all sizes, 34 to 48; majority in sizes 42 and larger; these union suits at 1.15.

Men's union suits, 4.50 grades, at 1.95

Men's pure wool or merino union suits; discontinued lines and odd garments, samples, etc.; heavy and medium weights; all sizes, the greater number are 42 and larger; values to 4.50; specially reduced for this sale; at 1.95.

Basement: men's union suits, 95c

Part of a recent purchase of samples and seconds, in wool, merino and cotton; all weights; values up to 2.25; special at 95c.

Mandel Brothers

Men's $3 to $5 sweater coats at 1.55

Choice assortment; in navy, oxford, oxford and navy, plenty of whites and oxford grays. Many weights and styles suitable for women; sizes 34 to 46; good selection of styles; 1.55. *First floor, State street.*

RESORTS AND HOTELS | RESORTS AND HOTELS

An Ideal Winter Health Resort

A Modern Sanitarium, 16 miles north of Chicago, only thirty minutes' ride. Reached daily by over 60 trains on Chicago & Northwestern Railway, and every twenty minutes on Milwaukee Electric Line.

The institution affords the comforts, cuisine and service of a well-appointed hotel. The Lounging Rooms, Guest Rooms and Sun Parlors are elegantly furnished and thoroughly heated.

The North Shore Health Resort
Winnetka, Illinois

is thoroughly equipped for the care and treatment of patients suffering from nervous diseases, stomach, heart and kidney affections. There are special facilities afforded for convalescents and those suffering from worry and overwork and requiring treatment in a place where rest, quiet and systematic out-door-life during the winter are special features, together with baths, massage, electrical treatments, etc. (Vierzellen Baths). (Nauheim Baths).

Moderate rates. *Write for illustrated booklet.*

North Shore Health Resort
Winnetka, Illinois
Long Distance Phone Winnetka 211

SPEND THIS WINTER IN CALIFORNIA

The land of roses and orange blossoms. Hotel accommodations unsurpassed. Below is a list of some of California's leading hotels:

Hotel Del Monte ..... Del Monte
Hotel Coronado ..... San Diego
Hotel Green ..... Pasadena
Hotel Maryland ..... Pasadena
Hotel Raymond ..... Pasadena
Hotel Virginia ..... Long Beach
Hotel Green ..... Los Angeles
Hotel Van Nuys ..... Los Angeles
Hotel Westminster ..... Los Angeles
Hotel Potter ..... Santa Barbara
Hotel St. Francis ..... San Francisco
Hotel Oakland ..... Oakland

The best way to reach California is via the electric lighted Golden State Limited and Fast Mail of the Chicago, Rock Island & Pacific Railway.

Bermuda means the **Hamilton Hotel**

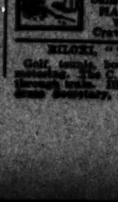

Avoid the snow and cold of winter, and bask under the summer skies of Bermuda. Live at the Hamilton Hotel and enjoy all the outdoor activities of the season. Here, also, are held the annual balls and assemblies.

HAMILTON HOTEL CO.,
W. A. BARRON, Mgr.,
Crawford House, Wks Rte.

TO HOT SPRINGS, ARKANSAS

Restore your health with the marvelous sulfur thermal waters of Hot Springs. For magnificent illustrated booklet and full information address CHICAGO & ALTON R. R. Ticket offices, 22 Fourth and Adams sts., or Dearborn Station, Polk and Clark sts.

HOT SPRINGS, ARKANSAS

Restore your health with the marvelous sulfur thermal waters of Hot Springs. For magnificent illustrated booklet and full information address CHICAGO & ALTON R. R. Ticket offices, 22 Fourth and Adams sts., or Dearborn Station, Polk and Clark sts.

BILOXI, "THE WINTER HAVEN"

Golf, tennis, boating, bathing, fishing, automobiling. The C. & N. O. R. R. has the only direct route. Illustrated booklet on request. Grace Sweetzer, Commercial Gen. Agent.

Editorial Page ---- 10
The Real Issue of Reciprocity.
Matrimonial Quotations.
Practical Patriotism in Danville.
Democratic Rivalry.
A. F. O. in New York.

VOLUME LXX

LORIMER SCAND IS BRISTOW'S F FOR DIRECT

Cites Illinois Case as ment for Election of ators by People.

KANSAN WARNS OF

Urges Change in the Ma Choosing National Con tion Delegates.

RAMBLE AND CUMMINS IN

BY JOHN CALLAN O'LAUG
Washington, D. C., Feb. 9.—[Spe
senate of the United States liste
to a terrific arraignment by Sena
L. Bristow of the present method
tion of senators. The Kansan
his remarks the following refere
Lorimer scandal:

"The story of the Illinois ele
has resulted in the investigation
fore this body, is shocking to
of decency of every senator he
is but a sample of the legisl
bauchery that has occurred
years in numerous senatorial el

When Mr. Bristow speaks there
to say one's mind as to what
Moved by high courage and by a p
pose to describe facts and conditio
are anything he says is conceded
rectly to the point and give ama
to corruptionists or to men see
through legislative fraud.

Spear "Knows No Broth

To quote a phrase coined by for
dent Roosevelt, Mr. Bristow's spea
"no brother" when directed toward
and corrupt practices. Therefore
safe relay with respect to the
senators went straight to the he
and which had crept into the syste
senators now are made.

Mr. Bristow made comments
present method of the election o
which, in view of what occurred
said, are extremely pertinent. For
he said:

"During the last forty years the
had under consideration fifteen ca
corruption was charged in the e
senators, while during the precedi
four years of our history there ha
one such case. This plainly dem
that the system adopted by the f
the constitution worked well unt
changes occurred in our industrial
mercial life, but that under press
tions it is breaking down and cor
growing.

Change Would Strike at Cor

"I do not claim the election of
by popular vote will wholly elimi
ruption and dishonesty from such
but I do maintain that it will redu
minimum. The great power of the
the dignity of the high office, and
influence that a senator may acqu
a seat in this body exceedingly att
men of public spirit and ambitio

"The power and character of
are such as to make it a possible
great value to those connected w
commercial and industrial concerns
suit is that men frequently are
seats here not because of their grea
or distinction in the public servic
cause of their connection with cert
cial, industrial, or commercial con
soak profit by the legislation of co

Present System at Faul

"Under these conditions it is bo
that seats in this body should be so
great eagerness and that the prese
by which a few men are able to
who shall have such seats should
corruption. That this corruption
far as the commercial spirit of t
grows, no man can deny.

"I state, therefore, without h
that the integrity of our political in
demands a change in the mehod o
senators. . . . .

"Mr. President, these great com
of wealth, under the system that
ists, have acquired too much pow
affairs of this government, and t
used that power to enrich themselv
expense of the general public.

"Rising Tide of Unrest

"Unless a change is made not o
manner of electing senators but al
manner of selecting delegates to th
conventions, the rising tide of unres
satisfaction which prevails throu
country today will rapidly increase.
not become less greedy for wealth a
The great financial interests will
their efforts to control, not only the
but the politics of the country.

"The senator from Massachusett
the political power of gigantic com
of wealth had been broken, and th
longer endeavoring to control the p
the country. How can the distin
senator entertain such a delusion
this hour there are in a number
deadlocked in pending senatorial
caused solely by the dogged and p
determination of certain powerful
interests to control the election of
those states. There never be
time when these interests were mor
and grasping for political power and
than now.

Crisis Is Approaching

"Sir, I believe we are approachin
not only in our commercial and indu
but in our political affairs as well.
development of modern times has ma
necessary to place more power directl
hands of the people, that they may

Continued on page 12, colu